**WEATHER**

MONROE AREA: Clear, cool, today; partly cloudy tomorrow. Yesterday's high, 73; low, 36

LOUISIANA: Fair skies, cool, today, tomorrow

ARKANSAS: Fair, cool, today, tomorrow

# Monroe Morning World

Serving The Great Northeast Area Of Louisiana Every Morning Of The Year

**INDEX**

| | | | |
|---|---|---|---|
| Class | 4-7B | Radio TV | 3B |
| Comics | 3B | Society | 1-2B |
| Edits | 4A | Sports | 9-11A |
| Financial | 8B | Theaters | 8A |

2 Sections . . .20 Pages

VOL. 30—NO. 34 | FULL AP, UPI, AP WIREPHOTO | MONROE, LOUISIANA, SATURDAY, NOVEMBER 22, 1958 | TELEPHONE FA 2-5161—3-0501 | PRICE FIVE CENTS

# Davis Is Given Death In I. C. Baker Slaying

## First Capital Decree Here In 25 Years

By DANNY BINGHAM
Staff Writer

A Fourth District Court jury last night voted the electric chair for Brodie Byron Davis in the May 15 bludgeon robbery murder of 80-year-old Issac C. Baker.

Court officials stated this is the first death penalty handed down in Ouachita Parish in more than a quarter of a century.

The 12-man jury returned a verdict of "guilty as charged," which automatically carries the death penalty since the husky, 200-pound, six-foot ex-convict had been indicted for first degree murder.

The 34-year-old Davis, whose calm and expressionless manner throughout the week-long trial had been the source of comment from veteran court officials and spectators alike, showed no visible outward reaction when the verdict was read by jury foreman John Birdsong, Sr. However, there was a noticeable drain of color from the prisoner's face.

**DELIBERATING**

Earlier in the afternoon, while the jury was deliberating the case, Davis had talked pleasantly and at length with newsmen while seated at the counsel table in the courtroom. He said at the time that he was innocent, a position he has maintained throughout the trial through the arguments of his court-appointed attorneys.

The jury, selection of which was started last Monday and completed Tuesday afternoon, was given the case at 3:15 o'clock yesterday afternoon. At 5 p.m., Judge David I. Garrett declared a recess until 8 p.m., but word was sent to the court that the jurors wished to make a report "as soon as they had finished supper." They were brought back to court

(Continued On Page 5-A)

BY CHRISTMAS

## Withdrawal In Berlin Is Hinted By Soviet Union

BERLIN (AP) — The Soviet Union threw out a hint Friday it will quit Berlin by Christmas, and began withdrawing army families and some soldiers from East Berlin.

The 10,000 men making up the U.S., British and French garrison will face a crisis when Red East Germany takes over control of the long supply lines to Berlin. But the Communists hastened to reassure 2,200,000 jittery West Berliners.

East Germany signed a new trade agreement for 1959 with West Germany in East Berlin. One clause virtually assures the free movement of German civilian supplies through East Germany to West Berlin, 100 miles behind the Iron Curtain.

**PRIVATE TALKS**

In private talks, the West Germans overcame East German resistance to the traffic provision. The pact made continued West German steel deliveries—urgently needed by the East Germans—dependent on the right of free access to West Berlin.

The West Germans played their trade trump card as the East-West tension over the status of the Western garrisons in West Berlin heightened.

The impending Soviet turnover to East Germany of controls over Allied lifelines was the explosive issue.

This will confront the Allies with the alternatives of dealing with the East Germans, whom they do not recognize diplomatically, or supplying their garrisons by force or with an airlift.

But in Bonn, Soviet Ambassador Andrei Smirnov tried to play down the idea of any crisis when the Soviet Union ends the 13-year-old four-power agreement for Berlin.

"We are going to give Berlin to the Germans," he told reporters affably at an Indonesian diplomatic reception. "I believe everything will be settled by Christmas.

"I believe the Germans will celebrate a very happy Christmas

(Continued On Page 8-A)

## UAR Charges Israel Invades Syria Territory

DAMASCUS, U.A.R. (UPI) — The United Arab Republic charged that two Israeli patrols invaded Syria territory Friday but were repelled in an exchange of gunfire that caused Israeli casualties.

A UAR army communique said United Nations observers opened an investigation into a complaint filed by the Arabs over the "treacherous" Israeli attacks along the frontier near the Jordan River. The statement said there were no Arab casualties.

(In Jerusalem, an Israeli army spokesman said Syrian army posts at Durigat and Jalbina opened fire with machineguns and rifles on the Hulata settlement near the Jordan River this morning. Israeli officials said the attack was an apparent attempt to frighten Israeli farmers in the northern Israeli region. There was no mention of casualties.)

The reported outbreaks were the latest in a series of incidents along the border between Israel and Syria, now a part of the UAR. Israelis and Arabs have been fighting in the area sporadically for the past 10 years.

(Israeli charged Thursday night that UAR forces fired on Hulata village near the spot where the bullet-riddled body of Mrs. Joyce Doran was found Wednesday. Israel also claimed that armed Syrians had killed Mrs. Doran, wife of the British air attache to Israel. The UAR denied both charges.)

Friday's UAR communique said one Israeli unit crossed the Jordan River before dawn and penetrated toward the Durigat outpost. It said Syrian troops exchanged fire with the invaders and drove them back after lighting the area with luminous shells.

GIVE GENEROUSLY

1958 GOAL $210,000
TOTAL TO DATE $205,357

UNITED GIVERS

## Giants' Great Outfielder Mel Ott Dies At 49

NEW ORLEANS (UPI)—Mel Ott the former New York Giant outfielder who was immortalized in baseball's Hall of Fame for his exploits on the diamond, died Friday of injuries suffered last week in an automobile accident.

Death came to the 49-year-old ex-Giant slugger at 12:30 p.m. C.S.T. in New Orleans' Touro Infirmary, and wrote a tragic end to an around-the-clock attempt by doctors to save his life.

Immediate cause of death, a Touro spokesman said, was uremia — kidney poisoning — resulting from a damaged kidney, one of the many injuries suffered by Ott in the head-on collision last Friday night.

"We did everything we could to save him," the spokesman said, "but it was hopeless."

Ott's wife, Mildred, also 49, was more seriously injured in the crash which claimed the life of the driver of the second car. But while Ott lost his week-long battle for life, his wife is succeeding.

**SHOCK**

A spokesman for the Ott family said they planned to keep the news of her husband's death from her until her condition improved. The spokesman said doctors felt the shock would be too much for her to bear.

Ott was transferred to the New Orleans hospital Thursday afternoon from a hospital in Gulfport, Miss., where he had shown slow, but steady improvement.

Ott and his wife had been taken to the Memorial Hospital in Gulfport following the accident in Bay St. Louis, Miss. Both were injured when they pulled onto a highway

(Continued On Page 8-A)

## JES Ramblin'

### Santa Claus

Letters to Santa Claus are now arriving and Jes' Ramblin' gets his share. Here's one addressed to "Santa Claus, North Pole, from Sherwin Green."

This young man writes: "Dear Santa Claus: I want you to bring the best bicycle you have got. I will really appreciate it and I want you to be sure to bring it. Love, Sherwin Green."

We certainly hope he will not be disappointed.

### Singers

The Four Freshmen show, Bob Aymond chairman, is receiving good support. The group will appear at Neville High School auditorium, Wednesday, December 10.

Men from the Jaycees are selling tickets. They are Bob Aymond, Joe Rabun, Jerry Johnston, David Masur, Rus-

(Continued On Page 8-A)

## Long Regime Is Challenged On Economy

### Resolution To Probe Waste In La. VA Drafted

BATON ROUGE (AP)—The Legislature returned Friday night for final adjournment of its 12-day special session and in the last hours Gov. Earl Long's regime faced a challenge on state economy.

Rep. Edward LeBreton of New Orleans, floor leader for Long's political foe, New Orleans Mayor deLesseps Morrison, drafted a House resolution to probe charges of waste in the State Department of Veterans Affairs.

**ROLL CALL**

**Northeast Louisiana legislators absent last night when the Legislature convened were Rep. Gilbert Faulk, Monroe, Rep. L. D. Napper, Ruston, Rep. J. C. Seaman, Waterproof, Rep. W. C. Steen, Columbia, and Rep. W. S. Peck Jr., Sicily Island.**

Speaker Robert Angelle, Long's House leader, said he didn't know what the administration would do about the LeBreton proposal until they saw it.

Ordinarily such a conflict would produce a legislative explosion But this time the administration might not object too strongly, depending on what LeBreton asks.

LeBreton said his proposed resolution called for an immediate audit of what he termed lavish travel expenses in Director David J. Bell's Department of Veterans Affairs.

**MOVE**

LeBreton's move followed publication of a New Orleans States-Item story saying $41,000 of Bell's $499,000 budget was used for trav-

(Continued On Page 8-A)

## Caril Fugate Is Sentenced To Life Term

LINCOLN, Neb. (UPI)—Fifteen-year-old Caril Ann Fugate wept bitterly Friday as a jury found her guilty of murder and ordered that she spend the rest of her life in prison.

"Why didn't they sentence me to the electric chair if they thought I was guilty?" she cried. "They couldn't give me the chair because they knew I wasn't guilty".

Her sobs were the only other sound in the courtroom as a clerk read the verdict reached by the seven-man, five-woman jury after 9½ hours of deliberation.

The verdict meant the jurors believed Caril was the willing assistant — instead of the hostage she contended she was — of Charles Starkweather, 19, during his murder rampage last winter.

**TO DIE**

Starkweather is under sentence to die in the electric chair unless a pending appeal is granted.

Both were convicted specifically for their parts — Starkweather as the trigger man and Caril as his aide — in the Jan. 27 murder of Robert Jensen, 17, one of the 11 persons whom Starkweather has admitted killing.

The jury's order of a life sentence, under which Caril could become eligible for a parole after

(Continued On Page 8-A)

2ND TIME IN 2 MONTHS

## Aurora's Mayor Is In Own Jail Again

AURORA, Ill. (UPI) — Aurora's Mayor Paul Egan landed in his own jail for the second time in two months Friday. He insisted on leaving the lockup on his back, headed for the hospital.

Both state and city police considered it wiser to keep the mayor behind bars for three hours until Gov. William G. Stratton got out of town.

Egan retaliated by throwing himself on the cot in his cell and refusing to get up. He said his arm had been broken when state policemen hustled him in handcuffs into their car.

City police finally had to whistle up an ambulance, at Egan's insistence, to take him to Set. Charles Hospital. The mayor checked in as a patient and X-rays were taken of his arm. His doctor said he didn't think Egan's arm was broken, but added "he's got a bad back."

Ever since Egan tried to fire his police chief and the entire police force, he has become the most famous tenant of the town lockup.

Police Chief Don Curran staged a raid last month when Egan called a mass meeting to consider ways and means of getting rid of the police department. The mayor demanded a jury trial and ended up with a $100 fine on charges of disturbing the peace.

Friday, the 51-year-old mayor got miffed because the Greater Aurora Chamber of Commerce didn't invite him to a luncheon honoring Stratton, who was in town to dedicate a portion of Illinois' new tollroad system.

Egan, bristling righteous indignation, showed up outside Auroa's Leland Hotel, where the luncheon was in progress.

## Gov. Coleman Withdraws As Veep Possible

JACKSON, Miss. (AP)—Gov. J. P. Coleman swapped verbal blasts Friday with Democratic state chairman Bidwell Adam in an exchange spiced by heated words and Coleman's withdrawal from vice presidential speculation.

Coleman, who charged Thursday his enemies were praying for racial trouble to discredit him, released a statement saying he was not seeking the vice presidential nomination and taking a swing at his political foes.

"Now that I have developed influence outside Mississippi which can be used for the benefit of our state, the tigers of political jealousy are trying to destroy me at home," Coleman said.

**SHOCKED**

Adam, who retorted quickly at Gulfport, said he was shocked at Coleman's charges and blamed the governor's troubles on his "uncontrolled temper and tongue."

"Personally, I do not believe there is a white citizen whose dislike for our governor is so great," Adam said, "That he would kneel at the throne of the almighty and invoke racial strife in order to discredit the Coleman administration."

He charged Coleman was embittered over the defeat of "his personal friend and political ally, Brooks Hays, the moderate of Little Rock." Rep. Hayes lost his reelection bid in Arkansas to a write-in segregationist candidate this month despite a Coleman statement in Hays' behalf.

Adam, a former lieutenant governor and now chairman of the Democratic state executive committee, said the Coleman charges were "unfounded and unprovoked and should not go unanswered."

Coleman struck back with another statement:

"Mr. Adam actively fought my election in 1955. His statement simply proves the truth of what I said. It is quite evident that Mississippi unfortunately has a few

(Continued On Page 8-A)

## Adenauer Says Berlin Dispute To Rock Europe

MUNICH, Germany (AP) — Chancellor Konrad Adenauer said Friday night any Communist attempt to enslave 2,200,000 West Berliners would rock Europe.

Soviet Premier Nikita Khrushchev's announced intention to cancel the four-power occupation status of Berlin is "seriously straining international relations," Adenauer said.

He said Soviet Ambassador Andrei Smirnov had informed him Thursday of Soviet Russia's intention to call off Berlin's four-power status.

"I told Smirnov," the 82-year-old West German government leader said, "that Russia had no right to do so."

Adenauer told a meeting here of 500 Catholic and Protestant clergymen he had asked Smirnov why the Soviet Union, in the case of Berlin, wants to break an international agreement.

## Award $165,000 In Man's Death

HAMBURG, Ark. (Special) —A West Monroe woman, Mrs. Martile Webb, yesterday received a $165,000 settlement in the death of her husband in an auto accident last fall.

The Ashley county jury also ruled that Clarence E. Straham, Flowery Beach, Ga., was guilty of negligence in operating a truck owned by Caminer Construction Co. of Shreveport.

The head-on crash between Webb's car and Strahan's truck occurred Nov. 5, 1957, on State Highway 133, five miles South of Crossett. Webb was killed instantly.

Witnesses for the plantiff testified that Strahan was intoxicated at the time of the accident. Defense witnesses denied the assertion and Strahan testified he had drunk only two sips of beer.

The settlement will be split three ways —$116,000 to the widow and $25,000 each to her two sons, Fredrick Ross, 19, and Garland, 18.

BAR NAPPER SHOT—Shot in the ankle by Patrolman Robert Ricco who is questioning him, Romeo C. Brin, wears a pained expression in Providence, R. I. Brin fell asleep after a few beers at the Club El Rio. He awoke on the cloak room floor and found himself locked in. Police said he broke open a vending machine and was trying to force the front door as the patrolman was checking it. Brin broke away during a scuffle and was shot. (AP Wirephoto)

## Baffling Case Is Pushed In Capital City

WASHINGTON (AP)—An elderly well-to-do widow disappeared. The remains of an infant girl were found buried in a pet cemetery.

These two events have posed baffling questions for Washington police. They are pressing a nationwide hunt for a man who may be able to help answer them.

He is a 42-year-old Washington construction worker. The last trace of him was in the sale of his car in Miami two weeks ago. No charges have been filed, but the desire to question him is strong.

The case began Sept. 2 when C. Michael Dabrohua of Winnetka, Ill., reported his halfsister, Mrs. Pearl Putney, 72, had vanished. He said she had inherited $50,000 last year from their mother.

**NOTICES**

Washington police sent notices to banks over the nation to be on the lookout for any transactions in some $30,000 worth of securities she was believed to be carrying.

On Aug. 15, police said, she and a man checked out of a motel at Marysville, Calif., after registering in the construction worker's handwriting.

As the case proceeded, police checked into the man's past activities. They were told by a operator of a home for retarded children that she had cared for a mongoloid child of the man, a widower, until June 19, 1954, when she turned the 14-months-old baby back to him at his request.

Police at Frederick, Md., where the man had gone to work on a construction job, found a woman who remembered he had buried a box on the farm of a kennel operator that same June day. She remembered he had said the box contained the body of a valuable dog "which had saved his life in Korea."

The remains were taken to Baltimore for further examination and attempts at identification.

## More Clear Skies Loom For Area

Another day of clear skies and cool temperatures is expected in the Monroe area today, with partly cloudy skies forecast for tomorrow.

Yesterday's high and low were 73 and 36. Thursday's readings were 70 and 36.

Fair skies and cool temperatures are also predicted for Arkansas today and tomorrow.

CLOSES PARISH DEER SEASON

## Police Jury Sets $401,132 Budget

By MARY ANN CORPIN
Staff Writer

In a special meeting last night, the Ouachita Parish Police Jury adopted a $401,132 budget for 1959 and passed an ordinance closing the deer season indefinitely in Ouachita Parish.

Next year's budget is $22,252 more than the $378,880 budget for 1958.

A total of $75,000 borrowed by the Police Jury this year will be repaid by Jan. 15, 1959.

"We've already collected $200,000 in 1958 taxes. The total is due by Jan. 1, and we will repay $50,000 by Jan. 1, $25,000 more by Jan. 15," stated M. W. Montgomery, jury president.

He explained that "somewhere along the line, the budget will be trimmed in 1959, to allow for the $75,000 repaid. For example, I don't think we will need the $30,000 allowed in the budget for courthouse repairs."

**TRIMMING**

"Items like that can afford trimming," he pointed out to show how the jurors expect to 'break even' next year.

Largest item on the 1959 budget is $100,000 for roads.

Besides making out their next-year's expense list, which must be approved at least 30 days before it goes into effect, the jurors closed the deer season "indefinitely" in the parish.

"The Louisiana Wildlife and Fisheries Commission made an agreement with us, that we close the deer season for five years

(Continued On Page 5-A)

## Cons Lock Up Eight Others, Guard In Truck

MANCHESTER, Ga. (UPI) — Four convicts locked eight fellow prisoners and a guard in a truck Friday and got a six-and-one-half hour head start in their escape before the others could break out to spread the alarm.

The state highway patrol said the captive men finally broke from their "cage" in the woods south of Hamilton, Ga., at about 3:30 p.m. (CST), and touched off a manhunt in the hilly, wooded west Georgia area.

The desperadoes overpowered the guard at about 9 a.m., and locked up the officer along with the other prisoners, troopers said.

The escapees and other convicts were members of a Macon County prison branch work detail assigned to duty in Talbot County, according to the patrol.

Troopers said the men escaped with a .38 caliber pistol and a 16 - gauge shotgun.

LEGAL KIND

## Indians May Get Out Tomahawks

WASHINGTON (AP) — Creek Indians, dissatisfied with the white man's notion of land values, may get out their legal tomahawks and fight the United States again.

The Indians Claims Commission Thursday awarded the Indians of the Creek Nation about 3½ million dollars for 9 million acres in southern Georgia and Alabama taken by the United States in 1814.

The Indians claimed the land then was worth at least 22½ million dollars. The government valued it at $385,000.

"We're disappointed," Paul M. Niebell, an attorney for the Indians, said Friday. "We had hoped for more."

Niebell said the Indians have not yet decided whether to accept or fight.

If they fight—by taking the matter to the U. S. Court of Claims—the case will be greatly enlarged.

Here's why:

In an 1814 treaty arranged by Gen. Andrew Jackson the Creeks ceded to the United States — at bayonet point, the Indians say — 23 million acres.

The Indian Claims Commission ruled several years ago that the Indians were entitled to recover from the federal government payment for only nine million of those acres.

Some figured that if the commission awarded them a good price for the nine million acres the Indians would accept and relinquish their claim for the other lands.

However, they got only a fraction of what they asked — even if it is considerably more than the government is ready to pay.

So they may go to the court of claims.

## Berlin Crisis 'At - A - Glance' Report Given

By THE ASSOCIATED PRESS

BERLIN — The Soviet Union hinted it will pull out of Berlin by Christmas. The Russians began withdrawing army families and some troops from East Berlin. West German officials in Bonn said their government wants the West to adopt a tough policy. In Munich, Chancellor Adenauer warned any Red attempt to enslave free West Berliners would rock Europe.

WASHINGTON — The United States asserted again it still stands firm against Soviet efforts to oust the Western Powers from West Berlin. A statement from President Eisenhower's vacation headquarters in Augusta, Ga., said "our firm intentions in West Berlin remain unchanged."

LONDON—Britain promised to stand squarely behind West Germany on the Berlin issue. Prime Minister Macmillan said in Southampton he believes the crisis will be settled peacefully.

MOSCOW — Soviet Foreign Ministry told foreign envoys to call at its offices Saturday. There were reports the Soviets would hand over a note on the four-power status of Berlin.

TODAY

For Sunday Ads
Call FA 2-5161
8 to 12:30

The Want Ad Number

IF It's Worth selling, buying, renting, trading, hiring, it's worth a Sunday NEWS - STAR — WORLD "Result" ad.

Reach a tremendous circulation audience of over 39,380 in the Monroe-West Monroe area, & throughout North Louisiana.

If you are a phone subscriber, you have a "memorandum account" so just say, "CHARGE IT."

Ask about our low 7 day rates with cancellation privileges.

WEATHER
MONROE AREA: Clear, cool, today; partly cloudy tomorrow. Yesterday's high, 73; low, 36
LOUISIANA: Fair skies, cool, today, tomorrow
ARKANSAS: Fair, cool, today, tomorrow

# Monroe Morning World

INDEX

| | | | |
|---|---|---|---|
| Class | 4-7B | Radio TV | 3B |
| Comics | 3B | Society | 1-2B |
| Edits | 4A | Sports | 9-11A |
| Financial | 8B | Theaters | 8A |

2 Sections . . .20 Pages

Serving The Great Northeast Area Of Louisiana Every Morning Of The Year

VOL. 30—NO. 34 FULL AP, UPI, AP WIREPHOTO MONROE, LOUISIANA, SATURDAY, NOVEMBER 22, 1958 TELEPHONE FA 2-5161—3-0501 PRICE FIVE CENTS

# Davis Is Given Death In I.C. Baker Slaying

BAR NAPPER SHOT—Shot in the ankle by Patrolman Robert Ricco who is questioning him, Romeo C. Brin, wears a pained expression in Providence, R. I. Brin fell asleep after a few beers at the Club El Rio. He awoke on the cloak room floor and found himself locked in. Police said he broke open a vending machine and was trying to force the front door as the patrolman was checking it. Brin broke away during a scuffle and was shot. (AP Wirephoto)

## First Capital Decree Here In 25 Years

By DANNY BINGHAM
Staff Writer

A Fourth District Court jury last night voted the electric chair for Brodie Byron Davis in the May 15 bludgeon robbery murder of 80-year-old Issac C. Baker.

Court officials stated this is the first death penalty handed down in Ouachita Parish in more than a quarter of a century.

The 12-man jury returned a verdict of "guilty as charged," which automatically carries the death penalty since the husky, 200-pound, six-foot ex-convict had been indicted for first degree murder.

The 34-year-old Davis, whose calm and expressionless manner throughout the week-long trial had been the source of comment from veteran court officials and spectators alike, showed no visible outward reaction when the verdict was read by jury foreman John Birdsong, Sr. However, there was a noticeable drain of color from the prisoner's face.

**DELIBERATING**

Earlier in the afternoon, while the jury was deliberating the case, Davis had talked pleasantly and at length with newsmen while seated at the counsel table in the courtroom. He said at the time that he was innocent, a position he has maintained throughout the trial through the arguments of his court-appointed attorneys.

The jury, selection of which was started last Monday and completed Tuesday afternoon, was given the case at 3:15 o'clock yesterday afternoon. At 5 p.m., Judge David I. Garrett declared a recess until 8 p.m., but word was sent to the court that the jurors wished to make a report "as soon as they had finished supper." They were brought back to court

(Continued On Page 5-A)

BY CHRISTMAS

## Withdrawal In Berlin Is Hinted By Soviet Union

BERLIN (AP) — The Soviet Union threw out a hint Friday it will quit Berlin by Christmas, and began withdrawing army families and some soldiers from East Berlin.

The 10,000 men making up the U.S., British and French garrison will face a crisis when Red East Germany takes over control of the long supply lines to Berlin. But the Communists hastened to reassure 2,200,000 jittery West Berliners.

East Germany signed a new trade agreement for 1959 with West Germany in East Berlin. One clause virtually assures the free movement of German civilian supplies through East Germany to West Berlin, 100 miles behind the Iron Curtain.

**PRIVATE TALKS**

In private talks, the West Germans overcame East German resistance to the traffic provision. The pact made continued West German steel deliveries—urgently needed by the East Germans—dependent on the right of free access to West Berlin.

The West Germans played their trade trump card as the East-West tension over the status of the Western garrisons in West Berlin heightened.

The impending Soviet turnover to East Germany of controls over Allied lifelines was the explosive issue.

This will confront the Allies with the alternatives of dealing with the East Germans, whom they do not recognize diplomatically, or supplying their garrisons by force or with an airlift.

But in Bonn, Soviet Ambassador Andrei Smirnov tried to play down the idea of any crisis when the Soviet Union ends the 13-year-old four-power agreement for Berlin.

"We are going to give Berlin to the Germans," he told reporters affably at an Indonesian diplomatic reception. "I believe everything will be settled by Christmas.

"I believe the Germans will celebrate a very happy Christmas

(Continued On Page 8-A)

## Long Regime Is Challenged On Economy

### Resolution To Probe Waste In La. VA Drafted

BATON ROUGE (AP)—The Legislature returned Friday night for final adjournment of its 12-day special session and in the last hours Gov. Earl Long's regime faced a challenge on state economy.

Rep. Edward LeBreton of New Orleans, floor leader for Long's political foe, New Orleans Mayor deLesseps Morrison, drafted a House resolution to probe charges of waste in the State Department of Veterans Affairs.

**ROLL CALL**

**Northeast Louisiana legislators absent last night when the Legislature convened were Rep. Gilbert Faulk, Monroe, Rep. L. D. Napper, Ruston, Rep. J. C. Seaman, Waterproof, Rep. W. C. Steen, Columbia, and Rep. W. S. Peck Jr., Sicily Island.**

Speaker Robert Angelle, Long's House leader, said he didn't know what the administration would do about the LeBreton proposal until they saw it.

Ordinarily such a conflict would produce a legislative explosion But this time the administration might not object too strongly, depending on what LeBreton asks.

LeBreton said his proposed resolution called for an immediate audit of what he termed lavish travel expenses in Director David J. Bell's Department of Veterans Affairs.

**MOVE**

LeBreton's move followed publication of a New Orleans States-Item story saying $41,000 of Bell's $499,000 budget was used for trav-

(Continued On Page 8-A)

## Giants' Great Outfielder Mel Ott Dies At 49

NEW ORLEANS (UPI)—Mel Ott the former New York Giant outfielder who was immortalized in baseball's Hall of Fame for his exploits on the diamond, died Friday of injuries suffered last week in an automobile accident.

Death came to the 49-year-old ex-Giant slugger at 12:30 p.m. C.S.T. in New Orleans' Touro Infirmary, and wrote a tragic end to an around-the-clock attempt by doctors to save his life.

Immediate cause of death, a Touro spokesman said, was uremia — kidney poisoning — resulting from a damaged kidney, one of the many injuries suffered by Ott in the head-on collision last Friday night.

"We did everything we could to save him," the spokesman said, "but it was hopeless."

Ott's wife, Mildred, also 49, was more seriously injured in the crash which claimed the life of the driver of the second car. But while Ott lost his week-long battle for life, his wife is succeeding.

**SHOCK**

A spokesman for the Ott family said they planned to keep the news of her husband's death from her until her condition improved. The spokesman said doctors felt the shock would be too much for her to bear.

Ott was transferred to the New Orleans hospital Thursday afternoon from a hospital in Gulfport, Miss., where he had shown slow, but steady improvement.

Ott and his wife had been taken to the Memorial Hospital in Gulfport following the accident in Bay St. Louis, Miss. Both were injured when they pulled onto a highway

(Continued On Page 8-A)

## Gov. Coleman Withdraws As Veep Possible

JACKSON, Miss. (AP)—Gov. J. P. Coleman swapped verbal blasts Friday with Democratic state chairman Bidwell Adam in an exchange spiced by heated words and Coleman's withdrawal from vice presidential speculation.

Coleman, who charged Thursday his enemies were praying for racial trouble to discredit him, released a statement saying he was not seeking the vice presidential nomination and taking a swing at his political foes.

"Now that I have developed influence outside Mississippi which can be used for the benefit of our state, the tigers of political jealousy are trying to destroy me at home," Coleman said.

**SHOCKED**

Adam, who retorted quickly at Gulfport, said he was shocked at Coleman's charges and blamed the governor's troubles on his "uncontrolled temper and tongue."

"Personally, I do not believe there is a white citizen whose dislike for our governor is so great," Adam said, "That he would kneel at the throne of the almighty and invoke racial strife in order to discredit the Coleman administration."

He charged Coleman was embittered over the defeat of "his personal friend and political ally, Brooks Hays, the moderate of Little Rock." Rep. Hayes lost his reelection bid in Arkansas to a write-in segregationist candidate this month despite a Coleman statement in Hays' behalf.

Adam, a former lieutenant governor and now chairman of the Democratic state executive committee, said the Coleman charges were "unfounded and unprovoked and should not go unanswered."

Coleman struck back with another statement:

"Mr. Adam actively fought my election in 1955. His statement simply proves the truth of what I said. It is quite evident that Mississippi unfortunately has a few

(Continued On Page 8-A)

## Caril Fugate Is Sentenced To Life Term

LINCOLN, Neb. (UPI)—Fifteen-year-old Caril Ann Fugate wept bitterly Friday as a jury found her guilty of murder and ordered that she spend the rest of her life in prison.

"Why didn't they sentence me to the electric chair if they thought I was guilty?" she cried. "They couldn't give me the chair because they knew I wasn't guilty".

Her sobs were the only other sound in the courtroom as a clerk read the verdict reached by the seven-man, five-woman jury after 9½ hours of deliberation.

The verdict meant the jurors believed Caril was the willing assistant — instead of the hostage she contended she was — of Charles Starkweather, 19, during his murder rampage last winter.

**TO DIE**

Starkweather is under sentence to die in the electric chair unless a pending appeal is granted.

Both were convicted specifically for their parts — Starkweather as the trigger man and Caril as his aide — in the Jan. 27 murder of Robert Jensen, 17, one of the 11 persons whom Starkweather has admitted killing.

The jury's order of a life sentence, under which Caril could become eligible for a parole after

(Continued On Page 8-A)

## UAR Charges Israel Invades Syria Territory

DAMASCUS, U.A.R. (UPI) — The United Arab Republic charged that two Israeli patrols invaded Syria territory Friday but were repelled in an exchange of gunfire that caused Israeli casualties.

A UAR army communique said United Nations observers opened an investigation into a complaint filed by the Arabs over the "treacherous" Israeli attacks along the frontier near the Jordan River. The statement said there were no Arab casualties.

(In Jerusalem, an Israeli army spokesman said Syrian army posts at Durigat and Jalbina opened fire with machineguns and rifles on the Hulata settlement near the Jordan River this morning. Israeli officials said the attack was an apparent attempt to frighten Israeli farmers in the northern Israeli region. There was no mention of casualties.)

The reported outbreaks were the latest in a series of incidents along the border between Israel and Syria, now a part of the UAR. Israelis and Arabs have been fighting in the area sporadically for the past 10 years.

(Israeli charged Thursday night that UAR forces fired on Hulata village near the spot where the bullet-riddled body of Mrs. Joyce Doran was found Wednesday. Israel also claimed that armed Syrians had killed Mrs. Doran, wife of the British air attache to Israel. The UAR denied both charges.)

Friday's UAR communique said one Israeli unit crossed the Jordan River before dawn and penetrated toward the Durigat outpost. It said Syrian troops exchanged fire with the invaders and drove them back after lighting the area with luminous shells.

GIVE GENEROUSLY

1958 GOAL $210,000
TOTAL TO DATE $205,357

UNITED GIVERS

## JES Ramblin'

### Santa Claus

Letters to Santa Claus are now arriving and Jes' Ramblin' gets his share. Here's one addressed to "Santa Claus, North Pole, from Sherwin Green."

This young man writes: "Dear Santa Claus: I want you to bring the best bicycle you have got. I will really appreciate it and I want you to be sure to bring it. Love, Sherwin Green."

We certainly hope he will not be disappointed.

### Singers

The Four Freshmen show, Bob Aymond chairman, is receiving good support. The group will appear at Neville High School auditorium, Wednesday, December 10.

Men from the Jaycees are selling tickets. They are Bob Aymond, Joe Rabun, Jerry Johnston, David Masur, Bus-

(Continued On Page 8-A)

2ND TIME IN 2 MONTHS

## Aurora's Mayor Is In Own Jail Again

AURORA, Ill. (UPI) — Aurora's Mayor Paul Egan landed in his own jail for the second time in two months Friday. He insisted on leaving the lockup on his back, headed for the hospital.

Both state and city police considered it wiser to keep the mayor behind bars for three hours until Gov. William G. Stratton got out of town.

Egan retaliated by throwing himself on the cot in his cell and refusing to get up. He said his arm had been broken when state policemen hustled him in handcuffs into their car.

City police finally had to whistle up an ambulance, at Egan's insistence, to take him to Set. Charles Hospital. The mayor checked in as a patient and X-rays were taken of his arm. His doctor said he didn't think Egan's arm was broken, but added "he's got a bad back."

Ever since Egan tried to fire his police chief and the entire police force, he has become the most famous tenant of the town lockup.

Police Chief Don Curran staged a raid last month when Egan called a mass meeting to consider ways and means of getting rid of the police department. The mayor demanded a jury trial and ended up with a $100 fine on charges of disturbing the peace.

Friday, the 51-year-old mayor got miffed because the Greater Aurora Chamber of Commerce didn't invite him to a luncheon honoring Stratton, who was in town to dedicate a portion of Illinois' new tollroad system.

Egan, bristling righteous indignation, showed up outside Auroa's Leland Hotel, where the luncheon was in progress.

## Adenauer Says Berlin Dispute To Rock Europe

MUNICH, Germany (AP) — Chancellor Konrad Adenauer said Friday night any Communist attempt to enslave 2,200,000 West Berliners would rock Europe.

Soviet Premier Nikita Khrushchev's announced intention to cancel the four-power occupation status of Berlin is "seriously straining international relations," Adenauer said.

He said Soviet Ambassador Andrei Smirnov had informed him Thursday of Soviet Russia's intention to call off Berlin's four-power status.

"I told Smirnov," the 82-year-old West German government leader said, "that Russia had no right to do so."

Adenauer told a meeting here of 500 Catholic and Protestant clergymen he had asked Smirnov why the Soviet Union, in the case of Berlin, wants to break an international agreement.

## Award $165,000 In Man's Death

HAMBURG, Ark. (Special) —A West Monroe woman, Mrs. Martile Webb, yesterday received a $165,000 settlement in the death of her husband in an auto accident last fall.

The Ashley county jury also ruled that Clarence E. Straham, Flowery Beach, Ga., was guilty of negligence in operating a truck owned by Caminer Construction Co. of Shreveport.

The head-on crash between Webb's car and Strahan's truck occurred Nov. 5, 1957, on State Highway 133, five miles South of Crossett. Webb was killed instantly.

Witnesses for the plantiff testified that Strahan was intoxicated at the time of the accident. Defense witnesses denied the assertion and Strahan testified he had drunk only two sips of beer.

The settlement will be split three ways —$116,000 to the widow and $25,000 each to her two sons, Fredrick Ross, 19, and Garland, 18.

## Baffling Case Is Pushed In Capital City

WASHINGTON (AP)—An elderly well-to-do widow disappeared. The remains of an infant girl were found buried in a pet cemetery.

These two events have posed baffling questions for Washington police. They are pressing a nationwide hunt for a man who may be able to help answer them.

He is a 42-year-old Washington construction worker. The last trace of him was in the sale of his car in Miami two weeks ago. No charges have been filed, but the desire to question him is strong.

The case began Sept. 2 when C. Michael Dabrohua of Winnetka, Ill., reported his halfsister, Mrs. Pearl Putney, 72, had vanished. He said she had inherited $50,000 last year from their mother.

**NOTICES**

Washington police sent notices to banks over the nation to be on the lookout for any transactions in some $30,000 worth of securities she was believed to be carrying.

On Aug. 15, police said, she and a man checked out of a motel at Marysville, Calif., after registering in the construction worker's handwriting.

As the case proceeded, police checked into the man's past activities. They were told by a operator of a home for retarded children that she had cared for a mongoloid child of the man, a widower, until June 19, 1954, when she turned the 14-months-old baby back to him at his request.

Police at Frederick, Md., where the man had gone to work on a construction job, found a woman who remembered he had buried a box on the farm of a kennel operator that same June day. She remembered he had said the box contained the body of a valuable dog "which had saved his life in Korea."

The remains were taken to Baltimore for further examination and attempts at identification.

## More Clear Skies Loom For Area

Another day of clear skies and cool temperatures is expected in the Monroe area today, with partly cloudy skies forecast for tomorrow.

Yesterday's high and low were 73 and 36. Thursday's readings were 70 and 36.

Fair skies and cool temperatures are also predicted for Arkansas today and tomorrow.

CLOSES PARISH DEER SEASON

## Police Jury Sets $401,132 Budget

By MARY ANN CORPIN
Staff Writer

In a special meeting last night, the Ouachita Parish Police Jury adopted a $401,132 budget for 1959 and passed an ordinance closing the deer season indefinitely in Ouachita Parish.

Next year's budget is $22,252 more than the $378,880 budget for 1958.

A total of $75,000 borrowed by the Police Jury this year will be repaid by Jan. 15, 1959.

"We've already collected $200,000 in 1958 taxes. The total is due by Jan. 1, and we will repay $50,000 by Jan. 1, $25,000 more by Jan. 15," stated M. W. Montgomery, jury president.

He explained that "somewhere along the line, the budget will be trimmed in 1959, to allow for the $75,000 repaid. For example, I don't think we will need the $30,000 allowed in the budget for courthouse repairs."

**TRIMMING**

"Items like that can afford trimming," he pointed out to show how the jurors expect to 'break even' next year.

Largest item on the 1959 budget is $100,000 for roads.

Besides making out their next-year's expense list, which must be approved at least 30 days before it goes into effect, the jurors closed the deer season "indefinitely" in the parish.

"The Louisiana Wildlife and Fisheries Commission made an agreement with us, that we close the deer season for five years

(Continued On Page 5-A)

## Cons Lock Up Eight Others, Guard In Truck

MANCHESTER, Ga. (UPI) — Four convicts locked eight fellow prisoners and a guard in a truck Friday and got a six-and-one-half hour head start in their escape before the others could break out to spread the alarm.

The state highway patrol said the captive men finally broke from their "cage" in the woods south of Hamilton, Ga., at about 3:30 p.m. (CST), and touched off a manhunt in the hilly, wooded west Georgia area.

The desperadoes overpowered the guard at about 9 a.m., and locked up the officer along with the other prisoners, troopers said.

The escapees and other convicts were members of a Macon County prison branch work detail assigned to duty in Talbot County, according to the patrol.

Troopers said the men escaped with a .38 caliber pistol and a 16 - gauge shotgun.

LEGAL KIND

## Indians May Get Out Tomahawks

WASHINGTON (AP) — Creek Indians, dissatisfied with the white man's notion of land values, may get out their legal tomahawks and fight the United States again.

The Indians Claims Commission Thursday awarded the Indians of the Creek Nation about 3½ million dollars for 9 million acres in southern Georgia and Alabama taken by the United States in 1814.

The Indians claimed the land then was worth at least 22½ million dollars. The government valued it at $385,000.

"We're disappointed," Paul M. Niebell, an attorney for the Indians, said Friday. "We had hoped for more."

Niebell said the Indians have not yet decided whether to accept or fight.

If they fight—by taking the matter to the U. S. Court of Claims—the case will be greatly enlarged. Here's why:

In an 1814 treaty arranged by Gen. Andrew Jackson the Creeks ceded to the United States — at bayonet point, the Indians say — 23 million acres.

The Indian Claims Commission ruled several years ago that the Indians were entitled to recover from the federal government payment for only nine million of those acres.

Some figured that if the commission awarded them a good price for the nine million acres the Indians would accept and relinquish their claim for the other lands.

However, they got only a fraction of what they asked — even if it is considerably more than the government is ready to pay.

So they may go to the court of claims.

## Berlin Crisis 'At-A-Glance' Report Given

By THE ASSOCIATED PRESS

BERLIN — The Soviet Union hinted it will pull out of Berlin by Christmas. The Russians began withdrawing army families and some troops from East Berlin. West German officials in Bonn said their government wants the West to adopt a tough policy. In Munich, Chancellor Adenauer warned any Red attempt to enslave free West Berliners would rock Europe.

WASHINGTON — The United States asserted again it still stands firm against Soviet efforts to oust the Western Powers from West Berlin. A statement from President Eisenhower's vacation headquarters in Augusta, Ga., said "our firm intentions in West Berlin remain unchanged."

LONDON—Britain promised to stand squarely behind West Germany on the Berlin issue. Prime Minister Macmillan said in Southampton he believes the crisis will be settled peacefully.

MOSCOW — Soviet Foreign Ministry told foreign envoys to call at its offices Saturday. There were reports the Soviets would hand over a note on the four-power status of Berlin.

TODAY
For Sunday Ads
Call FA 2-5161
8 to 12:30
The Want Ad Number

IF It's Worth selling, buying, renting, trading, hiring, it's worth a Sunday NEWS - STAR — WORLD "Result" ad.

Reach a tremendous circulation audience of over 39,380 in the Monroe-West Monroe area, & throughout North Louisiana.
If you are a phone subscriber, you have a "memorandum account" so just say, "CHARGE IT."

Ask about our low 7 day rates with cancellation privileges.

AT LOUISVILLE INTERSECTION

# 17-Light Traffic System Installed

Motorists entering the Louisville Intersection in Monroe late yesterday were among the first to test the state's new 17-light traffic system.

State crews, with the help of Monroe policemen, installed the string of lights while District Engineer Wayne H. Huckaby supervised.

Traffic islands, marked by sandbags, were being tested while the lights were installed.

Huckaby said, "It's working surprisingly well."

Financed by the State Department of Highways, the approximately $17,000 system was designed by state engineers following a series of surveys.

Huckaby said the traffic islands would remain in sandbag-form before concrete is poured as a step to allow changes if necessary.

Accompanied by a reporter, Huckaby took a spin through traffic lanes marked by painted strips. He pointed out that traffic would be directed through the lanes by the lights and islands.

"I don't think the motorists will have any difficulty and I'm certain this system will be much safer," he remarked.

Until now, there were no signals.

The intersection project marks the second improvement step taken in that vicinity. Work on converting DeSiard Road from the intersection east into four lanes was completed Monday.

NEW 17-LIGHT SYSTEM—State crews wound up work on the new 17-light traffic system installed at the Louisville Intersection in Monroe. Traffic islands, seen in the front here, are marked by sandbags, scheduled for concrete at a future date. The new system went into effect late yesterday. This photo was shot from atop a 72-foot ladder lift. (Staff photo by Bill Coleman.)

# Band Festival Is Scheduled Here Friday

Fourteen colorful marching bands, composed of 1,000 area students, will participate in the Second Annual Marching Band Festival next Friday afternoon.

The parade, which gets underway at 3 p.m., will make its route along DeSiard Street.

A total of $750 worth of trophies and awards await the winners of the parade and the North Louisiana State Baton Twirling Championship contest, scheduled for 8 p.m. in Neville High School auditorium. The prizes were placed on display yesterday in the lobby of the Central Savings Bank.

### BANDS

Participating in the parade will be bands from Bastrop, Winnsboro, West Monroe Junior High School, Tallulah, South Monroe Junior High, Oak Grove, Columbia, LaSalle High School, Neville High School, Ouachita Parish Junior High, West Monroe High, Crowville, Ouachita Parish High and Farmerville.

Mardi Gras costumes will add to the gaiety, with 40 youngsters of YMCA Gra-Y groups marching in the parade. Santa Claus will toss candy to the spectators, as he rides along on the last float of the column.

Chamber of Commerce officials and members of the Monroe Police Department will cooperate to have all autos off the street so that spectators will have plenty of room. Notices will be posted, requesting motorists to remove their cars from DeSiard Street by 1 p.m. Friday.

# Reopening Seen Of Silt Clogged River Channel

A combination of flood waters from recent rains and a transfer of government funds means reopening of the silted-up channel in the lower Ouachita River, according to the U. S. Corps of Engineers.

"Temporary relief" for barge shippers will take place when the river crests at 21 feet, flood stage, near Camden.

Senator McClellan informed Engineers that a transfer of money will allow them to resume dredging of the River. Earlier this year, prolonged flood conditions caused an excessive amount of silt to collect at the Lock and Dam No. 2 near Harrisonburg.

Funds to dredge out the silt from the lower channel were insufficient, and the river has been partially blocked.

Engineers are now planning to move the Lock and Dam No. 2 from Harrisonburg to 20 miles south, as the first step in providing the Ouachita River with a modern 9-foot channel. The height of the new pool will also be raised, by about 2 feet.

The Valley Association expects that Congress will allocate the money so work can begin in July, 1959.

### TEST MISSILE

CANBERRA, Australia (UPI)—Australia's Malkara anti - tank guided missile has been tested successfully in field trials at Puckapunyal Army Base in Victoria. Supply Minister Athol Townley said Friday. No details of the test were revealed.

### CONSERVANTIVES WIN

ABERDEEN, Scotland (UPI)—The ruling Conservative Party retained its seat in the Aberdeen east by - election Friday by a big margin. The by-election was necessitated by the elevation to life peerage of Sir Robert Boothby.

**In Memory Send Flowers**

At such a time, flowers carry your message better than words. Use convenient 30 - day charge. Satisfaction guaranteed. Sprays $3, $5, $7.50. Wreaths $10., $15., $20.

**Mary's Flower Shop**
Order Now FA 3-3494
318 North 2nd Monroe



**Postoffice Pharmacy**
200 Jackson—FA 3-5126
We Specialize in Famous COSMETIC BY:
MARCELLE-REVLON-MAX FACTOR & HAZEL BISHOP
**All Dubury 25% OFF CLOSE-OUT**


# Electricians Honored For Long Service

Twelve electricians with 20, 30 or 35 years service each as electricians in the International Brotherhood of Electrical Workers, Local Union 446, were recognized last night at a ceremony in the Union Hall, 1900 Pine St.

Two young men who have just completed four years apprenticeship at the Ouachita Valley Vocational School were presented diplomas as electricians by S. J. Caldwell, commissioner of Labor for Louisiana.

Receiving their service pins from Local President Russell Harding were: Kilie Allbritton, W. S. Adcock and J. B. Evans Sr., each of whom has completed 35 years work as electricians.

Harding also presented pins to John G. Alpha and W. M. Love for 30 years work. Love is the business manager of Local 446.

Receiving their 20-year pins were J. A. Banfield, L. L. Beatright, A. W. Fisher, R. A. Faisen, A. C. Erwin, A. J. Pfeiffer and L. D. Stark.

Caldwell formally presented certificates of journeymen electricians to Bobby Hazelton of West Monroe and Arza Whitten of Monroe. Both have completed the 4-year vocational school course.

Guest speakers for the meeting included Caldwell; Robert Conran, director of apprenticeship for Louisiana; Ralph Settles, field representative of the U. S. Department of Labor, and O. L. Cloyd, labor representative for Monroe.

### TO CONSCRIPT PEASANTS

TOKYO (UPI)—Radio Peiping said Friday 40 million peasants would be conscripted for work on the mammoth irrigation and dam-building program being pushed by the Chinese Communists when the project went into full stride by the end of this month.

# Garner's Birthday Is Today

By DADE CHEAVENS

UVALDE, Tex. (AP)—Friends and neighbors and powerful national political figures join Saturday in honoring John N. Garner on his 90th birthday.

Garner, chipper and alert, drove to the airport Friday afternoon to greet former President Harry Truman who heads a list of headline figures journeying here to say "happy birthday" to the former Democratic vice president.

Senate Majority Leader Lyndon B. Johnson (D-Tex) and House Speaker Sam Rayburn of Bonham will also be on hand when homefolk and political leaders gather in the yard of the Garner home for a program of scroll-presenting and speechmaking.

Garner, who seldom says a word for publication or makes a speech, will respond.

Gov. Price Daniels of Texas, Sen. Ralph Yarborough (D-Tex) and Rep. Homer Thornberry of Austin, chairman of the Texas delegation in Congress, and Texas Heritage Foundation officials will also join in tribute to Garner who retired in 1941 after serving two terms as vice president in the administration of Franklin D. Roosevelt.

He and Roosevelt fell out politically over the third term and Supreme Court enlargement issues. Since then Garner has emerged from retirement only a few times to delve into national affairs — usually to give his beloved Democratic party a lift when it needed it at home in Texas.

Garner has abandoned a custom he followed for many years of celebrating his birthday hunting deer in the rugged canyon country west of here. He says he is too old now. But he keeps in close touch with world, national and state affairs. He reads and watches television sports events for his chief recreation.

### EXCHANGE STUDENTS

MOSCOW—(UPI)—Seventeen Russian students will leave shortly to attend American universities under the Soviet - American cultural agreement. They will take post graduate courses for a year. It was announced 20 American students already are attending classes in Russia.

### RESUME FILMING

MADRID (UPI)—Filming was resumed Friday on the movie "Solomon and Sheba" after a six-day suspension caused by the death of leading man, Tyrone Power. A production official said filming began on the remake of some outdoor scenes.


**METAL BROOM RAKES . . . $1.49**
MILLER-GUERRIERO HDWE. CO., INC.
337 DESIARD ST.


# Gun Victim Is Reported As Improving

FERRIDAY (Special)—A 45-year-old commercial fisherman, shot by his best friend yesterday in an argument over $4, was reported "improving nicely" last night in Concordia General Hospital.

Clarence McPherson, of Ferriday, suffered three wounds from a .25 automatic in a squabble at a bar here yesterday with Jimmy Schuchs, 54, also of Ferriday.

Schuchs, an electrician, has confessed to shooting his friend, according to officials. He was first held in jail on an open charge pending the outcome of McPherson's condition, but was released on bond late yesterday.

Ferriday Chief of Police R. W. Warren said that Schuchs reportedly drew the 7-shot pistol and fired it three times, hitting McPherson in the left hip, groin and left arm.

An ambulance was called for the injured man, after which Schuchs drove to the home of Mayor Woody Davis, who sent him to the home of Concordia Parish Sheriff Noah Cross.

Finding Cross absent, Schuchs went to Vidalia, parish seat, where he was taken into custody.

# Rites Pending For Victim Of Area Accident

BASTROP (Special)—Final rites for Mrs. Leon Jones, 29-year-old pregnant mother of six who was killed Thursday when struck by a truck, were still incomplete last night.

Her husband, who was tossed into a ditch by the same vehicle, was reported by relatives to be "suffering less pain," and "generally feeling better." He is in Morehouse General Hospital here.

G. W. Sebren, 37-year-old Bonita man, was charged with negligent homicide and is out of Morehouse Parish Jail on $1,500 bond.

He allegedly struck the couple as they were walking along the Old Bonita Road near their farm home.

Jones suffered a broken pelvis and crushed lung. His wife died at the scene.

Four of Mrs. Jones' children, by a previous marriage were with the couple, but three escaped injury. The fourth suffered bruises.

Besides her husband and the four children who were at the scene, Junior McKenzie, 13; Dwight McKenzie, 6; Glen McKenzie, 4, and Sandra McKenzie, 3, Mrs. Jones is survived by two other children, Ralph McKenzie, 11, and Donald McKenzie, 9, and her mother, Mrs. Jo Anna Birxey of Bonita.

DURING WEEK

# Building Permit Total Here Is 14

Fourteen building permits were issued this week by the office of William C. Hines, building inspector. John E. Zufall stated that total on the permits came to $72,970.

Monday, Nov. 17, seven permits went to:

Greater Monroe Homes, four permits to construct one-story frame residences, five rooms and bath, at 1009 South 10th St., 1007 South 10th, 1005 South 10th and 1003 South 10th.

Each home will cost $8,000 and the size per residence is 870 square feet.

Otis Barnes, to add a frame carport to a home at 2817 Dick Taylor St., size 180 square feet, cost $70.

Russell A. Brown, to add two rooms to a frame residence at 16-16 College Ave., size 550 square feet, cost $4750.00.

Jim Steele, to remodel a one-room brick loan office at 204 Jackson St., cost $2,000.

On Wednesday, Nov. 19, permits were issued to:

J. H. Redmond, to move a frame residence from 102 McGuire St. to Roger Street outside the city limits of Monroe.

Henry Wilson, to add three rooms totalling 504 square feet to a frame home at 2904 Jackson St., cost $1,000.

Lou Craig, to move a one-story frame Used Car office to West Monroe. The building is 12 by 12 feet, and height is also 12 feet. Cost for moving was listed as $50.

Robert Layton, to move a frame 16 by 40 by 14 feet high frame home to let 19, unit 2, of the Youngs Bayou Addition. Cost is $150.

Three permits were issued on Friday, Nov. 21, to:

G. E. Boggs, to construct a brick veneer home, six rooms and two baths, at 2802 Pargoud Blve., size 2460 square feet, cost $20,500.

Paul Danna, to build a brick veneer home, five rooms and bath, at 410 Pargoud Dr., size 1176 square feet, cost $11,850.

Mrs. Laura N. Lett, to move a frame residence, 26 by 56 by 15 feet high, to 209 Malvern St. Cost for moving the home is $600.


**Brents Witty**

FA 3-6700
Monroe
● Major Medical
● Group
Metropolitan Life Ins. Co.
1 Madison Ave., N. Y.


# Real Estate Transfers

The following real estate transfers are on record in the office of the Ouachita parish clerk of court:

James McKinley Taylor sold to Ferris G. Hancock lot 2 of square 9 of extension 2 of the Lakeshore subdivision for $2,000.

Travis G. Hudson sold to C. J. Poole lots 21 and 27 and the north 19 feet of lots 22 and 26 of Epstein's Addition to Swartz for $8,500.

Wesley D. Burdine et ux sold to French L. Smith lot 3 of square 2 of the Dorothy K. Sholar's subdivision to Monroe for $10,552.41 cash and assumption of a mortgage for $11,447.59.

Margaret Morris Jackson sold to Otha Milton Morris lot 4 of block 2 of Tippit's Quarters to West Monroe for $325.

Thomas W. Humphries sold to J. Lawrence Conerly lot 4 of block 2 of the Humphries Garrett Road subdivision in section 9, township 17, range 4 east, for $450.

Mrs. Kathryn Elliott Simpson and Sidney C. Simpson sold to Oliver M. Lenard lot 5 of Simpson Heights subdivision in the southeast quarter of the southwest quarter of section 7, township 16, range 3 east, for $600.

Frank B. Powell sold to Claude Morris Johnson lot 5 of Jack Battaglia's resubdivision of block 8 of the Lake DeSiard Suburban Homes for $4,300.

Anderson C. Warlick, Sr., sold to O. W. Thomas and C. A. Buss lots 1, 2, 3, 7, 8, 9, 10, 11 and 12 of block 5 of Alexander Land Co.'s, addition for $16,000.

Mary B. Long sold to Abe E. Pierce lots 3 and 4 of square 53 of unit 2 of the Booker T. Washington addition for $6,000.

Floyd Webster Wilbanks sold to Ivy Ralph Barnes lot in the southwest quarter of the southwest quarter of section 3, township 17, range 3 east, for $600.

Grady W. Bates, Sr., et ux sold to Bessie Morse Caldwell and Victor A. Caldwell the south 40 feet of lot 3 and the north 30 feet of lot 4 of block 1 of the subdivision of blocks 15 and 16 of the Crescent Bend addition for $11,500.

W. W. Gilbert et ux sold to William A. Lee et ux lots 26 and 27 of block 7 of unit 2 of H. M. McGuire's Highland Park addition for $12,950.

O. D. Westbrook sold to the Greater Monroe Homes, Inc., lot 3 of block 3 of the Glenmar Addition for $4,250.

Elmer L. Harmon et ux sold to James V. Leggett, Jr., et ux, lot 12 of block 4 of unit 2 of the Greater Monroe Homes, Inc., for $8,500.

Jack S. James sold to Calvin J. Guillory the west 150 feet of lot 16 of block 2 of the Highland subdivision of lots 4 and 5 of the Keller Estate for $650.


The Palace

Your skin deep cleansed in seconds with...

*Elizabeth Arden's*

**Skin Deep Milky Cleanser**

A liquid cleanser, ideal for summer, that leaves your skin flawlessly clean and smooth in seconds! Created with unusual solvent properties, it dislodges skin-deep impurities...lifts soil deep down in the pores to the surface. Is your complexion dry? Oily? Sensitive with adolescence? Do come in and meet Miss Arden's salon representative. Discover why Skin Deep Milky Cleanser is a boon to your special skin type...learn to apply it for the quickest, most thorough cleansing your face has ever known!

8 oz. plastic bottle, 2.25 • 16 oz. plastic bottle, 4.00
*prices plus tax*

COSMETICS • STREET FLOOR



*at Silverstein's . . . over a third of a century of courteous friendly service*

**CONTINUING OUR FALL CLEARANCE**

Group **Suits...** Nearly all materials. Sizes 8 to 50, including half sizes. Walking suits, fur trimmed and others. Values to 69.95 **$44.00**

Group **Suits...** Most of these are imported fabrics in one of a kind selections. Values to 125.00 **$62.00**

Group **Coats...** Beautiful wools and wool blends. All with lovely milium satin linings. Values to 59.95 **$38.00**

Group **Coats...** Famous name coats of imported fabrics. Wonderful values. Values to 129.95 **$88.00**

Group **Dresses** Dresses you can wear right now and later. Good selection of colors, styles and sizes. 7.95 to 49.95 **1/2 OFF**

DOWNTOWN PARK-SHOP

SILVERSTEIN'S
342 DeSiard

• Charge
• Budget
• Layaway
• 6 Month Revolving



YOU ARE CORDIALLY INVITED TO ATTEND A FREE LECTURE ON

**Christian Science**

SUBJECT:
"MEETING AND SOLVING YOUR PROBLEMS THROUGH CHRISTIAN SCIENCE"

LECTURER:
W. NORMAN COOPER, C. S. B.
of Los Angeles, California
Member of the Board of Lectureship of The Mother Church, The First Church of Christ, Scientist, in Boston, Massachusetts.

PLACE:
FIRST CHURCH OF CHRIST, SCIENTIST
224 Auburn Street, Monroe, Louisiana

TIME:
SUNDAY, NOVEMBER 23—3:00 P.M.
Nursery Provided for Children—Seven Years and Younger



**TOP VALUE SPECIAL**

R. C. A. VICTOR PORTABLE
From· DANIEL APPLIANCE 209 LOUISVILLE

★ NEW "MIRROR-SHARP" PICTURES
★ "FINGERTIP-BALANCE" HANDLE
★ STUNNING NEW STREAMLINE DESIGN

The Nassau. Lowest priced "Flight - Line" portable! New "Mirror-Sharp" picture. 108 sq. in. viewable area. Improved Balanced Fidelity FM Sound. Gray or ebony finishes. 14PT802 Series.

**$129.95**

*SEE THEM TODAY AT—*

**DANIEL APPLIANCE CO.**

AUTHORIZED SALES & SERVICE
PERRY DANIEL—J. C. THROWER
209 Louisville Ave. MONROE FA 5-4455—FA 2-4649

AT LOUISVILLE INTERSECTION

# 17-Light Traffic System Installed

Motorists entering the Louisville Intersection in Monroe late yesterday were among the first to test the state's new 17-light traffic system.

State crews, with the help of Monroe policemen, installed the string of lights while District Engineer Wayne H. Huckaby supervised.

Traffic islands, marked by sandbags, were being tested while the lights were installed.

Huckaby said, "It's working surprisingly well."

Financed by the State Department of Highways, the approximately $17,000 system was designed by state engineers following a series of surveys.

Huckaby said the traffic islands would remain in sandbag-form before concrete is poured as a step to allow changes if necessary.

Accompanied by a reporter, Huckaby took a spin through traffic lanes marked by painted strips. He pointed out that traffic would be directed through the lanes by the lights and islands.

"I don't think the motorists will have any difficulty and I'm certain this system will be much safer," he remarked.

Until now, there were no signals.

The intersection project marks the second improvement step taken in that vicinity. Work on converting DeSiard Road from the intersection east into four lanes was completed Monday.

NEW 17-LIGHT SYSTEM—State crews wound up work on the new 17-light traffic system installed at the Louisville Intersection in Monroe. Traffic islands, seen in the front here, are marked by sandbags, scheduled for concrete at a future date. The new system went into effect late yesterday. This photo was shot from atop a 72-foot ladder lift. (Staff photo by Bill Coleman.)

# Band Festival Is Scheduled Here Friday

Fourteen colorful marching bands, composed of 1,000 area students, will participate in the Second Annual Marching Band Festival next Friday afternoon.

The parade, which gets underway at 3 p.m., will make its route along DeSiard Street.

A total of $750 worth of trophies and awards await the winners of the parade and the North Louisiana State Baton Twirling Championship contest, scheduled for 8 p.m. in Neville High School auditorium. The prizes were placed on display yesterday in the lobby of the Central Savings Bank.

### BANDS

Participating in the parade will be bands from Bastrop, Winnsboro, West Monroe Junior High School, Tallulah, South Monroe Junior High, Oak Grove, Columbia, LaSalle High School, Neville High School, Ouachita Parish Junior High, West Monroe High, Crowville, Ouachita Parish High and Farmerville.

Mardi Gras costumes will add to the gaiety, with 40 youngsters of YMCA Gra-Y groups marching in the parade. Santa Claus will toss candy to the spectators, as he rides along on the last float of the column.

Chamber of Commerce officials and members of the Monroe Police Department will cooperate to have all autos off the street so that spectators will have plenty of room. Notices will be posted, requesting motorists to remove their cars from DeSiard Street by 1 p.m. Friday.

# Reopening Seen Of Silt Clogged River Channel

A combination of flood waters from recent rains and a transfer of government funds means reopening of the silted-up channel in the lower Ouachita River, according to the U. S. Corps of Engineers.

"Temporary relief" for barge shippers will take place when the river crests at 21 feet, flood stage, near Camden.

Senator McClellan informed Engineers that a transfer of money will allow them to resume dredging of the River. Earlier this year, prolonged flood conditions caused an excessive amount of silt to collect at the Lock and Dam No. 2 near Harrisonburg.

Funds to dredge out the silt from the lower channel were insufficient, and the river has been partially blocked.

Engineers are now planning to move the Lock and Dam No. 2 from Harrisonburg to 20 miles south, as the first step in providing the Ouachita River with a modern 9-foot channel. The height of the new pool will also be raised, by about 2 feet.

The Valley Association expects that Congress will allocate the money so work can begin in July, 1959.

### TEST MISSILE

CANBERRA, Australia (UPI)—Australia's Malkara anti - tank guided missile has been tested successfully in field trials at Puckapunyal Army Base in Victoria, Supply Minister Athol T o w n l e y said Friday. No details of the test were revealed.

### CONSERVANTIVES WIN

ABERDEEN, Scotland (UPI)—The ruling Conservative Party retained its seat in the Aberdeen east by - election Friday by a big margin. The by-election was necessitated by the elevation to life peerage of Sir Robert Boothby.

In Memory
Send Flowers

At such a time, flowers carry your message better than words. Use convenient 30 - day charge. Satisfaction guaranteed. Sprays $3, $5, $7.50. Wreaths $10., $15., $20.

Mary's Flower Shop
Order Now FA 3-3494
318 North 2nd Monroe

Postoffice Pharmacy
200 Jackson—FA 3-5126
We Specialize in Famous
COSMETIC BY:
MARCELLE-REVLON-MAX FACTOR & HAZEL BISHOP
All Dubury 25% OFF
CLOSE-OUT


# Electricians Honored For Long Service

Twelve elctricians with 20, 30 or 35 years service each as electricians in the International Brotherhood of Electrical Workers, Local Union 446, were recognized last night at a ceremony in the Union Hall, 1900 Pine St.

Two young men who have just completed four years apprenticeship at the Ouachita Valley Vocational School were presented diplomas as electricians by S. J. Caldwell, commissioner of Labor for Louisiana.

Receiving t h e i r service pins from L o c a l President Russell Harding were: Kilie Allbritton, W. S. Adcock and J. B. Evans Sr., each of whom has completed 35 years work as electricians.

Harding also presen'ed pins to John G. Alpha and W. M. Love for 30 years work. Love is the business manager of Local 446.

Receiving their 20-year pins were J. A. Banfield, L. L. Beatright, A. W. Fisher, R. A. Faisen, A. C. Erwin, A. J. Pfeiffer and L. D. Stark.

Caldwell formally presented certificates of journeymen electricians to Bobby Hazelton of West Monroe and Arza Whitten of Monroe. Both have completed the 4-year vocational school course.

Guest speakers for the meeting included Caldwell; Robert Conran, director of apprenticeship for Louisiana; Ralph Settles, field representative of the U. S. Department of Labor, and O. L. Cloyd, labor representative for Monroe.

### TO CONSCRIPT PEASANTS

TOKYO (UPI) — Radio Peiping said Friday 40 million peasants would be conscripted for work on the mammoth irrigation and dam-building program being pushed by the Chinese Communists when the project went into full stride by the end of this month.

# Garner's Birthday Is Today

By DADE CHEAVENS

UVALDE, Tex. (AP) — Friends and neighbors and powerful national political figures join Saturday in honoring John N. Garner on his 90th birthday.

Garner, chipper and alert, drove to the airport Friday afternoon to greet former President Harry Truman who heads a list of headline figures journeying here to say "happy birthday" to the former Democratic vice president.

Senate Majority Leader Lyndon B. Johnson (D-Tex) and House Speaker Sam Rayburn of Bonham will also be on hand when homefolk and political leaders gather in the yard of the Garner home for a program of scroll-presenting and speechmaking.

Garner, who seldom says a word for publication or makes a speech, will respond.

Gov. Price Daniels of Texas, Sen. Ralph Yarborough (D-Tex) and Rep. Homer Thornberry of Austin, chairman of the Texas delegation in Congress, and Texas Heritage Foundation officials will also join in tribute to Garner who retired in 1941 after serving two terms as vice president in the administration of Franklin D. Roosevelt.

He and Roosevelt fell out politically over the third term and Supreme Court enlargement issues. Since then Garner has emerged from retirement only a few times to delve into national affairs — usually to give his beloved Democratic party a lift when it needed it at home in Texas.

Garner has abandoned a custom he followed for many years of celebrating his birthday hunting deer in the rugged canyon country west of here. He says he is too old now. But he keeps in close touch with world, national and state affairs. He reads and watches television sports events for his chief recreation.

### EXCHANGE STUDENTS

MOSCOW — (UPI) — Seventeen Russian students will leave shortly to attend American universities under the Soviet - American cultural agreement. They will take post graduate courses for a year. It was announced 20 American students already are attending classes in Russia.

### RESUME FILMING

MADRID (UPI) — Filming was resumed Friday on the movie "Solomon and Sheba" after a six-day suspension caused by the death of leading man, Tyrone Power. A production official said filming began on the remake of some outdoor scenes.


METAL BROOM
RAKES . . . $1.49
MILLER-GUERRIERO
HDWE. CO., INC.
337 DESIARD ST.


# Gun Victim Is Reported As Improving

FERRIDAY (Special) — A 45-year-old commercial fisherman, shot by his best friend yesterday in an argument over $4, was reported "improving nicely" last night in Concordia General Hospital.

Clarence McPherson, of Ferriday, suffered three wounds from a .25 automatic in a squabble at a bar here yesterday with Jimmy Schuchs, 54, also of Ferriday.

Schuchs, an electrician, has confessed to shooting his friend, according to officials. He was first held in jail on an open charge pending the outcome of McPherson's condition, but was released on bond late yesterday.

Ferriday Chief of Police R. W. Warren said that Schuchs reportedly drew the 7-shot pistol and fired it three times, hitting McPherson in the left hip, groin and left arm.

An ambulance was called for the injured man, after which Schuchs drove to the home of Mayor Woody Davis, who sent him to the home of Concordia Parish Sheriff Noah Cross.

Finding Cross absent, Schuchs went to Vidalia, parish seat, where he was taken into custody.

# Rites Pending For Victim Of Area Accident

BASTROP (Special) — Final rites for Mrs. Leon Jones, 29-year-old pregnant mother of six who was killed Thursday when struck by a truck, were still incomplete last night.

Her husband, who was tossed into a ditch by the same vehicle, was reported by relatives to be "suffering less pain," and "generally feeling better." He is in Morehouse General Hospital here.

G. W. Sebren, 37-year-old Bonita man, was charged with negligent homicide and is out of Morehouse Parish Jail on $1,500 bond.

He allegedly struck the couple as they were walking along the Old Bonita Road near their farm home.

Jones suffered a broken pelvis and crushed lung. His wife died at the scene.

Four of Mrs. Jones' children, by a previous marriage were with the couple, but three escaped injury. The fourth suffered bruises.

Besides her husband and the four children who were at the scene, Junior McKenzie, 13; Dwight McKenzie, 6; Glen McKenzie, 4, and Sandra McKenzie, 3. Mrs. Jones is survived by two other children, Ralph McKenzie, 11, and Donald McKenzie, 9, and her mother, Mrs. Jo Anna Birxey of Bonita.

DURING WEEK

# Building Permit Total Here Is 14

Fourteen building permits were issued this week by the office of William C. Hines, building inspector. John E. Zufall stated that total on the permits came to $72,970.

Monday, Nov. 17, seven permits went to:

Greater Monroe Homes, four permits to construct one-story frame residences, five rooms and bath, at 1009 South 10th St., 1007 South 10th, 1005 South 10th and 1003 South 10th.

Each home will cost $8,000 and the size per residence is 870 square feet.

Otis Barnes, to add a frame carport to a home at 2817 Dick Taylor St., size 180 square feet, cost $70.

Russell A. Brown, to add two rooms to a frame residence at 1616 College Ave., size 550 square feet, cost $4750.00.

Jim Steele, to remodel a one-room brick loan office at 204 Jackson St., cost $2,000.

On Wednesday, Nov. 19, permits were issued to:

J. H. Redmond, to move a frame residence from 102 McGuire St. to Roger Street outside the city limits of Monroe.

Henry Wilson, to add three rooms totalling 504 square feet to a frame home at 2904 Jackson St., cost $1,000.

Lou Craig, to move a one-story frame Used Car office to West Monroe. The building is 12 by 12 feet, and height is also 12 feet. Cost for moving was listed as $50.

Robert Layton, to move a frame 16 by 40 by 14 feet high frame home to let 19, unit 2, of the Youngs Bayou Addition. Cost is $150.

Three permits were issued on Friday, Nov. 21, to:

G. E. Boggs, to construct a brick veneer home, six rooms and two baths, at 2802 Pargoud Blve., size 2460 square feet, cost $20,500.

Paul Danna, to build a brick veneer home, five rooms and bath, at 410 Pargoud Dr., size 1176 square feet, cost $11,850.

Mrs. Laura N. Lett, to move a frame residence, 26 by 56 by 15 feet high, to 209 Malvern St. Cost for moving the home is $600.

# Real Estate Transfers

The following real estate transfers are on record in the office of the Ouachita parish clerk of court:

James McKinley Taylor sold to Ferris G. Hancock lot 2 of square 9 of extension 2 of the Lakeshore subdivision for $2,000.

Travis G. Hudson sold to C. J. Poole lots 21 and 27 and the north 19 feet of lots 22 and 26 of Epstein's Addition to Swartz for $8,500.

Wesley D. Burdine et ux sold to French L. Smith lot 3 of square 2 of the Dorothy K. Sholar's subdivision to Monroe for $10,552.41 cash and assumption of a mortgage for $11,447.59.

Margaret Morris Jackson sold to Otha Milton Morris lot 4 of block 2 of Tippit's Quarters to West Monroe for $325.

Thomas W. Humphries sold to J. Lawrence Conerly lot 4 of block 2 of the Humphries Garrett Road subdivision in section 9, township 17, range 4 east, for $450.

Mrs. Kathryn Elliott Simpson and Sidney C. Simpson sold to Oliver M. Lenard lot 5 of Simpson Heights subdivision in the southeast quarter of the southwest quarter of section 7, township 16, range 3 east, for $600.

Frank B. Powell sold to Claude Morris Johnson lot 5 of Jack Battaglia's resubdivision of block 8 of the Lake DeSiard Suburban Homes for $4,300.

Anderson C. Warlick, Sr., sold to O. W. Thomas and C. A. Buss lots 1, 2, 3, 7, 8, 9, 10, 11 and 12 of block 5 of Alexander Land Co.'s, addition for $16,000.

Mary B. Long sold to Abe E. Pierce lots 3 and 4 of square 53 of unit 2 of the Booker T. Washington addition for $6,000.

Floyd Webster Wilbanks sold to Ivy Ralph Barnes lot in the southwest quarter of the southwest quarter of section 3, township 17, range 3 east, for $600.

Grady W. Bates, Sr., et ux sold to Bessie Morse Caldwell and Victor A. Caldwell the south 40 feet of lot 3 and the north 30 feet of lot 4 of block 1 of the subdivision of blocks 15 and 16 of the Crescent Bend addition for $11,500.

W. W. Gilbert et ux sold to William A. Lee et ux lots 26 and 27 of block 7 of unit 2 of H. M. McGuire's Highland Park addition for $12,950.

O. D. Westbrook sold to the Greater Monroe Homes, Inc., lot 3 of block 3 of the Glenmar Addition for $4,250.

Elmer L. Harmon et ux sold to James V. Leggett, Jr., et ux, lot 12 of block 4 of unit 2 of the Greater Monroe Homes, Inc., for $8,500.

Jack S. James sold to Calvin J. Guillory the west 150 feet of lot 16 of block 2 of the Highland subdivision of lots 4 and 5 of the Keller Estate for $650.


Brents Witty

FA 3-6700
Monroe
• Major Medical
• Group
Metropolitan Life Ins. Co.
1 Madison Ave., N. Y.

the Palace

Your skin deep cleansed in seconds with...

Elizabeth Arden's
Skin Deep Milky Cleanser

A liquid cleanser, ideal for summer, that leaves your skin flawlessly clean and smooth in seconds! Created with unusual solvent properties, it dislodges skin-deep impurities...lifts soil deep down in the pores to the surface. Is your complexion dry? Oily? Sensitive with adolescence? Do come in and meet Miss Arden's salon representative. Discover why Skin Deep Milky Cleanser is a boon to your special skin type...learn to apply it for the quickest, most thorough cleansing your face has ever known!

8 oz. plastic bottle, 2.25 • 16 oz. plastic bottle, 4.00
prices plus tax

COSMETICS • STREET FLOOR



at Silverstein's . . . over a third of a century of courteous friendly service

CONTINUING OUR FALL CLEARANCE

Group Suits... Nearly all materials. Sizes 8 to 50, including half sizes. Walking suits, fur trimmed and others. Values to 69.95 $44.00

Group Suits... Most of these are imported fabrics in one of a kind selections. Values to 125.00 $62.00

Group Coats... Beautiful wools and wool blends. All with lovely milium satin linings. Values to 59.95 $38.00

Group Coats... Famous name coats of imported fabrics. Wonderful values. Values to 129.95 $88.00

Group Dresses Dresses you can wear right now and later. Good selection of colors, styles and sizes. 7.95 to 49.95 1/2 OFF

MEMBER DOWNTOWN PARK-SHOP INC.

SILVERSTEIN'S
342 DeSiard

• Charge
• Budget
• Layaway
• 6 Month Revolving



YOU ARE CORDIALLY INVITED TO ATTEND A FREE LECTURE ON

Christian Science

SUBJECT:
"MEETING AND SOLVING YOUR PROBLEMS THROUGH CHRISTIAN SCIENCE"

LECTURER:
W. NORMAN COOPER, C. S. B.
of Los Angeles, California
Member of the Board of Lectureship of The Mother Church, The First Church of Christ, Scientist, in Boston, Massachusetts.

PLACE:
FIRST CHURCH OF CHRIST, SCIENTIST
224 Auburn Street, Monroe, Louisiana

TIME:
SUNDAY, NOVEMBER 23—3:00 P.M.
Nursery Provided for Children—Seven Years and Younger



TOP VALUE SPECIAL

R. C. A. VICTOR PORTABLE

From DANIEL APPLIANCE 209 LOUISVILLE

★ NEW "MIRROR-SHARP" PICTURES
★ "FINGERTIP-BALANCE" HANDLE
★ STUNNING NEW STREAMLINE DESIGN

The Nassau. Lowest priced "Flight - Line" portable! New "Mirror-Sharp" picture. 108 sq. in. viewable area. Improved Balanced Fidelity FM Sound. Gray or ebony finishes. 14PT802 Series.

$129.95

SEE THEM TODAY AT—

DANIEL APPLIANCE CO.

AUTHORIZED SALES & SERVICE
PERRY DANIEL—J. C. THROWER
209 Louisville Ave. MONROE FA 5-4455—FA 2-4649

EDITOR DIES — Paul Mickelson, 59, general news editor of The Associated Press, died yesterday in a New Rochelle, N. Y., hospital. (AP Wirephoto)

# Australia Sets Vote For Today

SYDNEY (AP)—Australians decide Saturday whether to keep their 9-year-old conservative government or restore the Socialist Laborites to power. They are electing a new Parliament.

Most political writers rated Prime Minister Robert G. Menzies' Liberal and Country party coalition a good bet to win by again gaining control of the House o' Representatives, which names the federal Cabinet.

The coalition is pledged to encouragement of free enterprise in this Commonwealth land Down Under, with about 10 million people in an area little smaller than that of the continental United States.

But high hopes were voiced in the Labor camp despite campaign eve feuding with religious overtones and the fact Laborites need to pick up 14 House seats to regain the governmental reins wrested from them by the Conservatives in an upset Dec. 10, 1949.

Under a compulsory balloting law, 5½ million Australians must vote. Among them are 130,000 "new Australians" — naturalized citizens of European origin. Votes of this group may be influential in any swing from traditional Australian patterns.

The election is to fill the 124 seats of the House and 32 vacancies in the 60-seat Senate. The Liberal and Country parties dominated the old House with 75 members against 49 Laborites. The two groups were tied 30-30 in the Senate.

The House voting is by the preferential system, in which the voter records first and second choices and so on, and the Senate by proportional representation.

A dispute between Herbert V. Evatt's Australian Labor party (ALP) and Sen. George Cole's breakaway Democratic Labor party (DLP) involved the Roman Catholic Church in the campaign.

Evatt is a Protestant, as are most Australians. His strong group includes some of the nation's two million Catholics. Cole is a Catholic and his Democratic Labor party is primarily a Catholic group.

Cole's DLP complained that Evatt's party was too tolerant of Communists, both at home and abroad. It played up in newspaper advertisements a recent warning by Norman Cardinal Gilroy, Roman Catholic archbishop of Sydney, against votes for the Communists.

The advertisements quoted his words in a Catholic weekly: "Christian citizens are free in conscience to join or support any of the political parties represented in our public life except the Communist party."

Cole's party suggested that its supporters give their second preferences on the ballot, not to Laborites in Evatt's fold but, to Liberal or Country candidates.

Cardinal Gilroy said in a later interview with the Sydney Daily Telegraph he deplored the use of his name for political purposes.

The Prime Minister, a Presbyterian, made no comment.

No Communists held seats in the old Parliament. Twenty are among the 411 candidates now.

# Congressman Is Named Head Of Flood Group

NEW ORLEANS (AP)—Missouri Cingressman Paul C. Jones Friday was elected president of the Mississippi Valley Flood Control Association meeting in New Orleans.

He succeeds U.S. Rep. Edwin E. Willis of Lafayette, La. Vice presidents elected are: Rep. Frank E. Smith of Mississippi and Sen. Russell Long of Louisiana.

Bruce Tucker of Memphis was re-elected executive vice - president.

State vice - presidents elected were: Roy Snider of Delhi, La.; S. H. Coker of Yazoo City, Miss.; Free Carter of Lake City, Ark.; Robert Galloway of Memphis; Joseph Moore, Charleston, Mo.; Charles Simmons, Cairo, Ill. and B. B. Goalder, Hickman, Ky.

BRITISH ASTRONOMER

# Convinced Moon Volcano Erupted

LONDON (UPI)—A British astronomer said Friday he had received full information from Moscow which convinced him that the Soviet report of a volcanic eruption on the supposedly-dead moon was genuine.

Another British astronomer reported he had observed a reddish patch on the moon which might confirm Soviet claims that they photographed an erupting volcano on the earth's satellite on Nov. 3.

Prof. Zdenek Kopal, head of the astronomy department at the University of Manchester, said he talked by telephone with Alexander Mikhailov, chairman of the astronomical council of the Soviet Academy of Sciences, and was convinced the Soviet report was correct.

He said he was not able to make the information public "but when it is published I think everyone will agree that the Soviet report was genuine."

At the same time, Dr. H. Percy Wilkins said he observed a reddish patch on the face of the moon in the same area named in the Soviet volcano report but could not confirm it was the "exact same place" pending receipt of the Soviet photographs.

The patch showed up on Wilkins' 15¼ inch telescope at Bexley-Heath, near London, Wednesday night, the first time since the Soviet announcement Nov. 12 that that section of the moon has been visible.

Dr. B.E.G. Pagel, senior scientific officer at the Royal Observatory, said preparations had been made to photograph the "volcano area" as soon as the weather permitted.

Wilkins noted the reddish patch could have been caused by "gases—anything of that nature" or by other conditions causing a color change on the moon.

# Scientists To Take 1st Rocket Step

WASHINGTON (UPI) — U. S. scientists hope to take the first step toward an atomic rocket engine by setting off a nuclear chain reaction in the Nevada desert next month.

If all goes well, it is conceivable that some time in 1965 a rocket will soar into space on nuclear power.

Scientists believe that eventually nuclear energy will supply the nearly inexhaustible power needed for permanent space stations and the rocket liners they say will one day carry passengers to the moon, Mars and Venus.

The device about to be sparked into furious life in Nevada will never get off the ground. It was not designed to fly, as its name —Kiwi-A—indicates. The Kiwi is a New Zealand bird famous mainly for the fact that it cannot fly.

The tests starting next month will, however, mark an important milestone in the project known as Rover to develop nuclear engines for rockets.

Kiwi-A is a fast reactor designed at the Atomic Energy Commission's Los Alamos (N.M) laboratory and developed to make the first painstaking experiments which must precede by years any attempt to fly a nuclear rocket.

Along with supporting buildings and facilities, Kiwi-A has been set up at a cost of more than 10 million dollars in a 12-by-40-mile area called Jackass Flats west of the atomic bomb proving grounds. The reactor itself sits on a railroad car which can be moved by remote control to and from a reinforced concrete test cell.

A nuclear rocket would consist basically of a tank containing an atomic reactor whose heat would expel a light gas, presumably hydrogen, out the bottom end at great speed to provide thrust.

Theoretically, such a rocket would have three or four times the driving power of any rocket propelled by chemical fuels like those now used for launching satellites and missiles.

# Cotton Growers Will Vote On Market Quotas

BATON ROUGE (AP) — Cotton growers will vote on marketing quotas alone in a Dec. 15 referendum, not on details of the 1959 price support program, agricultural officials said Friday.

Should quotas be voted down, then the 1959 price support program, offering a choice of two plans, would be out the window.

Department of Agriculture spokesmen said acreage allotments will continue, and price supports will be available at 50 percent of parity for growers who plant within their acreage allotments.

Should marketing quotas be approved, each grower will decide later which of the two programs he wants on his farm.

The two plans:

Plan A — The grower stays within his acreage allotment and gets price supports at 80 per cent of parity.

Plan B — He can plant 40 per cent more than his acreage allotment and get price supports 15 percentage points lower than under plan A.

RADIO-TV EXECUTIVES MEET

MUNICH, Germany (UPI)—Top executives of 20 European radio and television networks met Friday to discuss a wide range of questions, including worldwide hook-ups which might eventually link stations on both sides of the Iron Curtain. The five-day annual general assembly of the Union Europenne Redifusion (UER) also was attended by delegates of four associate members — including the United States.

VITAMINS
For Your Family's Every Need. Easy Parking
ARON PHARMACY
N. 3rd at Louisville
Ph. FA 3-2242

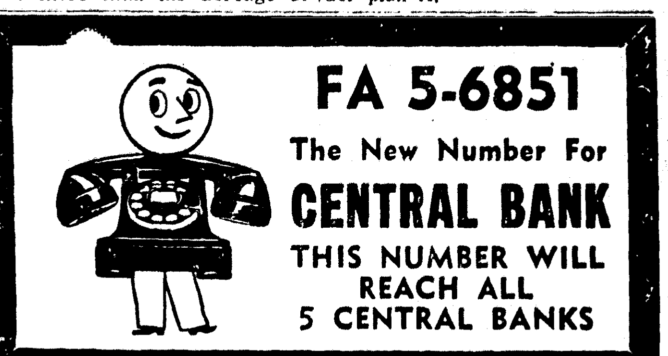


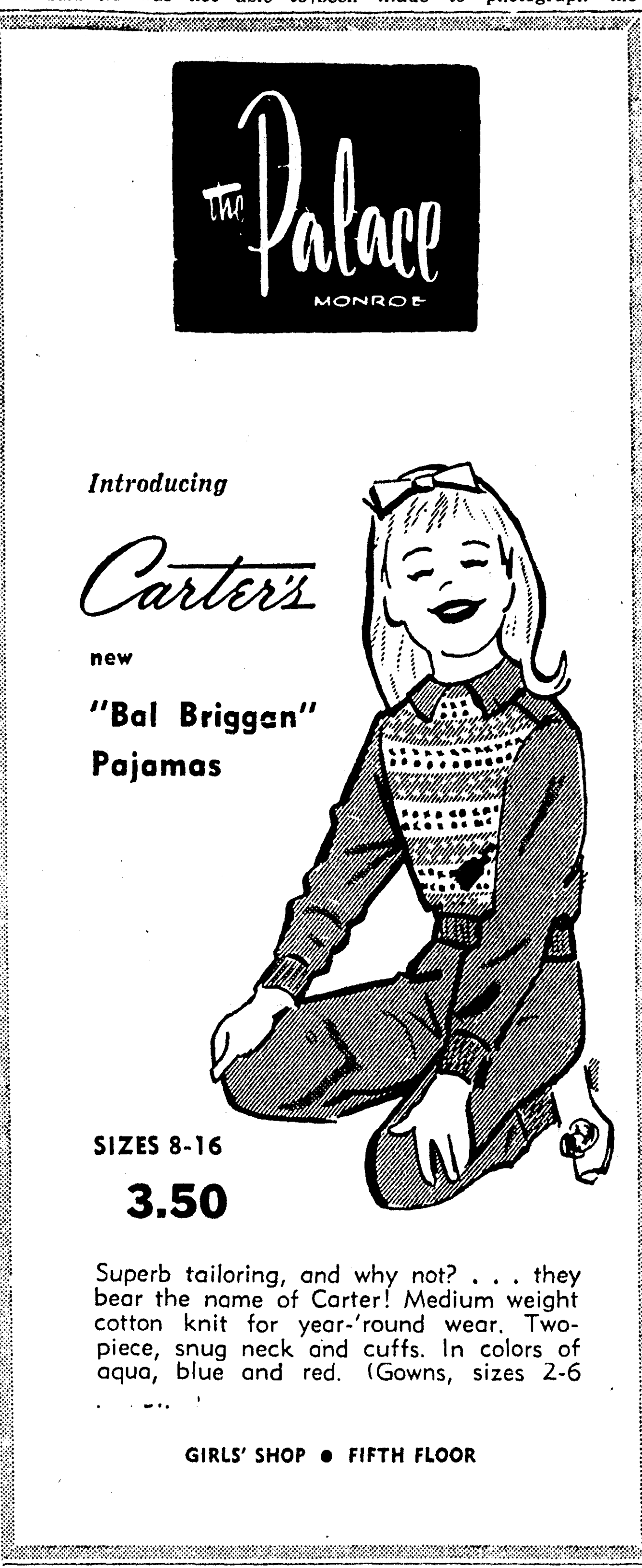

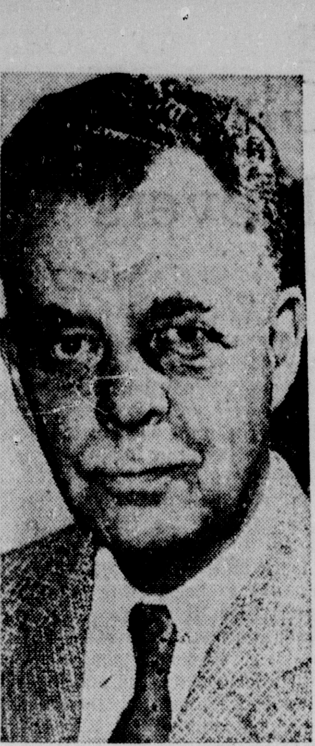

EDITOR DIES — Paul Mickelson, 59, general news editor of The Associated Press, died yesterday in a New Rochelle, N. Y., hospital. (AP Wirephoto)

BRITISH ASTRONOMER

# Convinced Moon Volcano Erupted

LONDON (UPI)—A British astronomer said Friday he had received full information from Moscow which convinced him that the Soviet report of a volcanic eruption on the supposedly-dead moon was genuine.

Another British astronomer reported he had observed a reddish patch on the moon which might confirm Soviet claims that they photographed an erupting volcano on the earth's satellite on Nov. 3.

Prof. Zdenek Kopal, head of the astronomy department at the University of Manchester, said he talked by telephone with Alexander Mikhailov, chairman of the astronomical council of the Soviet Academy of Sciences, and was convinced the Soviet report was correct.

He said he was not able to make the information public "but when it is published I think everyone will agree that the Soviet report was genuine."

At the same time, Dr. H. Percy Wilkins said he observed a reddish patch on the face of the moon in the same area named in the Soviet volcano report but could not confirm it was the "exact same place" pending receipt of the Soviet photographs.

The patch showed up on Wilkins' 15¼ inch telescope at Bexley-Heath, near London, Wednesday night, the first time since the Soviet announcement Nov. 12 that that section of the moon has been visible.

Dr. B.E.G. Pagel, senior scientific officer at the Royal Observatory, said preparations had been made to photograph the "volcano area" as soon as the weather permitted.

Wilkins noted the reddish patch could have been caused by "gases—anything of that nature" or by other conditions causing a color change on the moon.

# Scientists To Take 1st Rocket Step

WASHINGTON (UPI) — U. S. scientists hope to take the first step toward an atomic rocket engine by setting off a nuclear chain reaction in the Nevada desert next month.

If all goes well, it is conceivable that some time in 1965 a rocket will soar into space on nuclear power.

Scientists believe that eventually nuclear energy will supply the nearly inexhaustible power needed for permanent space stations and the rocket liners they say will one day carry passengers to the moon, Mars and Venus.

The device about to be sparked into furious life in Nevada will never get off the ground. It was not designed to fly, as its name —Kiwi-A—indicates. The Kiwi is a New Zealand bird famous mainly for the fact that it cannot fly.

The tests starting next month will, however, mark an important milestone in the project known as Rover to develop nuclear engines for rockets.

Kiwi-A is a fast reactor designed at the Atomic Energy Commission's Los Alamos (N.M) laboratory and developed to make the first painstaking experiments which must precede by years any attempt to fly a nuclear rocket.

Along with supporting buildings and facilities, Kiwi-A has been set up at a cost of more than 10 million dollars in a 12-by-40-mile area called Jackass Flats west of the atomic bomb proving grounds. The reactor itself sits on a railroad car which can be moved by remote control to and from a reinforced concrete test cell.

A nuclear rocket would consist basically of a tank containing an atomic reactor whose heat would expel a light gas, presumably hydrogen, out the bottom end at great speed to provide thrust.

Theoretically, such a rocket would have three or four times the driving power of any rocket propelled by chemical fuels like those now used for launching satellites and missiles.

# Cotton Growers Will Vote On Market Quotas

BATON ROUGE (AP) — Cotton growers will vote on marketing quotas alone in a Dec. 15 referendum, not on details of the 1959 price support program, agricultural officials said Friday.

Should quotas be voted down, then the 1959 price support program, offering a choice of two plans, would be out the window.

Department of Agriculture spokesmen said acreage allotments will continue, and price supports will be available at 50 percent of parity for growers who plant within their acreage allotments.

Should marketing quotas be approved, each grower will decide later which of the two programs he wants on his farm.

The two plans:

Plan A — The grower stays within his acreage allotment and gets price supports at 80 per cent of parity.

Plan B — He can plant 40 per cent more than his acreage allotment and get price supports 15 percentage points lower than under plan A.

RADIO-TV EXECUTIVES MEET

MUNICH, Germany (UPI)—Top executives of 20 European radio and television networks met Friday to discuss a wide range of questions, including worldwide hook-ups which might eventually link stations on both sides of the Iron Curtain. The five-day annual general assembly of the Union Europenne Redifusion (UER) also was attended by delegates of four associate members — including the United States.


VITAMINS
For Your Family's Every Need. Easy Parking
ARON PHARMACY
N. 3rd at Louisville
Ph. FA 3-2242

FA 5-6851
The New Number For
CENTRAL BANK
THIS NUMBER WILL REACH ALL 5 CENTRAL BANKS


# Australia Sets Vote For Today

SYDNEY (AP)—Australians decide Saturday whether to keep their 9-year-old conservative government or restore the Socialist Laborites to power. They are electing a new Parliament.

Most political writers rated Prime Minister Robert G. Menzies' Liberal and Country party coalition a good bet to win by again gaining control of the House of Representatives, which names the federal Cabinet.

The coalition is pledged to encouragement of free enterprise in this Commonwealth land Down Under, with about 10 million people in an area little smaller than that of the continental United States.

But high hopes were voiced in the Labor camp despite campaign eve feuding with religious overtones and the fact Laborites need to pick up 14 House seats to regain the governmental reins wrested from them by the Conservatives in an upset Dec. 10, 1949.

Under a compulsory balloting law, 5½ million Australians must vote. Among them are 130,000 "new Australians" — naturalized citizens of European origin. Votes of this group may be influential in any swing from traditional Australian patterns.

The election is to fill the 124 seats of the House and 32 vacancies in the 60-seat Senate. The Liberal and Country parties dominated the old House with 75 members against 49 Laborites. The two groups were tied 30-30 in the Senate.

The House voting is by the preferential system, in which the voter records first and second choices and so on, and the Senate by proportional representation.

A dispute between Herbert V. Evatt's Australian Labor party (ALP) and Sen. George Cole's breakaway Democratic Labor party (DLP) involved the Roman Catholic Church in the campaign.

Evatt is a Protestant, as are most Australians. His strong group includes some of the nation's two million Catholics. Cole is a Catholic and his Democratic Labor party is primarily a Catholic group.

Cole's DLP complained that Evatt's party was too tolerant of Communists, both at home and abroad. It played up in newspaper advertisements a recent warning by Norman Cardinal Gilroy, Roman Catholic archbishop of Sydney, against votes for the Communists.

The advertisements quoted his words in a Catholic weekly: "Christian citizens are free in conscience to join or support any of the political parties represented in our public life except the Communist party."

Cole's party suggested that its supporters give their second preferences on the ballot, not to Laborites in Evatt's fold but, to Liberal or Country candidates.

Cardinal Gilroy said in a later interview with the Sydney Daily Telegraph he deplored the use of his name for political purposes.

The Prime Minister, a Presbyterian, made no comment.

No Communists held seats in the old Parliament. Twenty are among the 411 candidates now.

# Congressman Is Named Head Of Flood Group

NEW ORLEANS (AP)—Missouri Cingressman Paul C. Jones Friday was elected president of the Mississippi Valley Flood Control Association meeting in New Orleans.

He succeeds U.S. Rep. Edwin E. Willis of Lafayette, La. Vice presidents elected are: Rep. Frank E. Smith of Mississippi and Sen. Russell Long of Louisiana.

Bruce Tucker of Memphis was re-elected executive vice - president.

State vice - presidents elected were: Roy Snider of Delhi, La.; S. H. Coker of Yazoo City, Miss.; Free Carter of Lake City, Ark.; Robert Galloway of Memphis; Joseph Moore, Charleston, Mo.; Charles Simmons, Cairo, Ill. and B. B. Goalder, Hickman, Ky.


the Palace MONROE

Introducing

Carter's

new "Bal Briggan" Pajamas

SIZES 8-16
3.50

Superb tailoring, and why not? . . . they bear the name of Carter! Medium weight cotton knit for year-'round wear. Two-piece, snug neck and cuffs. In colors of aqua, blue and red. (Gowns, sizes 2-6

GIRLS' SHOP • FIFTH FLOOR

Christmas "must" for a man . . .

Evans HAND TURNED Slippers

You give a gift he expects and enjoys, when you present him with Evans Slippers. See our complete selection.

"Cherokee," soft sole in tan
7.95

"Baronet Mule," in tan or burgundy
5.95

SHOE SALON • STREET FLOOR

This Christmas give him . . .

personalized GIFTS

Fine Orlon-wool knit

Initialed Cardigan
10.00

Here's a real personalized touch . . . His first and last initials encrested on a crossed club emblem. Long-sleeve cardigan in a wonderful orlon-wool knit. Ideal for the club, around home, on the course. Sizes s-m-l. Colors: blue, heather grey, heather tan, red.

MEN'S SHOP • STREET FLOOR

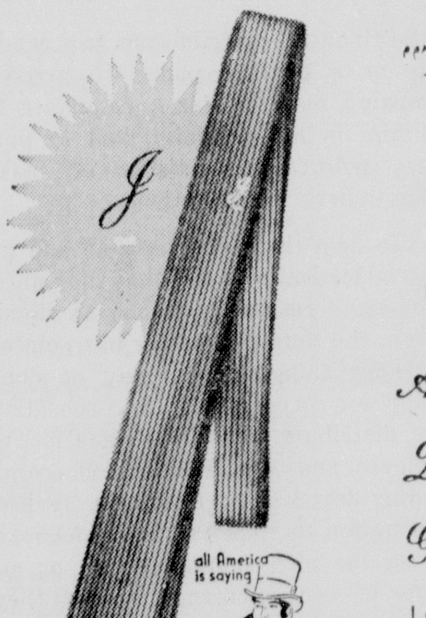


"Truly Yours"...
by Beau Brummell Ties®

Initials available:

A B C K L M
D E F N P R
G H J S T W

Luxurious twill fabric with a handsome woven initial. In maroon, navy, brown, black, grey, medium blue. $2.50

MEN'S SHOP • STREET FLOOR

the Palace MONROE

Visit Santa's favorite "Stop-over"! . . . our

TOYLAND!

Dolls Galore! . . . you'll thrill to the wonderful selection of dolls in varied styles. Beautifully dressed, in adult and baby styles. 2.98 up

Musical Instruments! . . including drums, horns, pianos, guitars, etc. Hours of enjoyment. 2.98 up

Doll Carriages! . . . strollers, buggies . . . all well built and gayly colored. 7.98 to 11.98

Guns! . . . every size and description. In western and army styles. Just like real! 2.98 up

Games! . . . hours of entertainment, including chess, board games, card games, and hundreds more. 1.00 up

SPECIAL! ALL BLACKBOARDS! 25% OFF

TOYLAND • FOURTH FLOOR

Buddy

Personalized Classic Blazer

3-7 . . . 12.98
7-12 . . . 16.98
13-20 . . . 19.98

In bright Red! . . . All wool Kenwood flannel Blazer with Foulard lining and embossed gilt buttons add distinction. Two-initial monogram on the breast-pocket emblem!

BOYS' SHOP • SIXTH FLOOR

# EDITORIALS

## Berlin Pressure

Russia's threats to cut off West Berlin from the part of Germany occupied by the western powers is a fiendish propaganda move and pressure in the cold war, with several sinister objectives.

In pretending to release control of East Berlin to the German officials in that area, the Russians not only want to force recognition of East Germany as a separate nation but seek to pave the way for complete East German control of Berlin.

This objective would be achieved by closing both land and air corridors leading from West Germany to the distant West Berlin. Right to access to West Berlin was granted to the western allies at the close of World War II and the Russians do not know how to evade this agreement gracefully as long as they continue their open rule over East Germany. By pretending to wash their hands of the affair they can claim they are not responsible for violation of the agreement.

East German control over the three air corridors, from Frankfort, Hanover and Hamburg, presumably would be assured by replacing the present Soviet member with an East German.

Evidence of the intention to take over the air corridors through Russian and East German conniving is found in an article published in an East German newspaper charging the western allies have violated their rights to the air corridors by using them "for purposes of the cold war" and for "non-military traffic."

Even if compelled to yield to the replacement of the Russian agent by an East German agent, the western allies have no intention of extending recognition to an east German government.

West Berlin's Mayor Willy Brandt apparently hit the nail on the head when he said the Russians hoped to disrupt the economy of West Germany and also wanted to frighten East Berliners out of fleeing to West Berlin.

The economy in West Berlin is far superior to that in East Berlin. The contrast is so sharp that it constitutes a reflection upon the supervision imposed by the Russians in East Berlin. They would like to do something to offset that difference and the easiest way, in their opinion, is to reduce West Berlin to the East Berlin level by undermining business confidence in West Berlin.

West Berlin, a capitalist island 110 miles inside East Germany, has two major industries, the manufacture of electrical goods and the designing and manufacture of women's fashions. The United States has spent many millions of dollars boosting West Berlin's economy. Any communist threat against the city immediately causes businessmen to be more cautious in investing their money.

The Russians want to stop the stream of anti-communist refugees using West Berlin as a gateway to the west. They want to stop the stream by making would-be refugees fear that West Berlin will soon become communist territory and therefore not a safe destination.

The fantastic arrangement under which the west was given the supervision of a part of Berlin without being given a land corridor to that area is bearing bad fruit.

No solution to the problem is in sight. It is an ideal setup for Russian propaganda and that is a part of the price we must pay for having made such a grotesque division of Germany. Despite this the western powers have no intention of yielding any of their rights in Germany.

## Business In Politics

Because organized labor has become chiefly political, business and industry have come to feel that they must take an active part in politics or surrender the country entirely to the labor bosses.

Big manufacturing concerns of this country, such as those in the automobile industry, are virtually helpless against the demands of labor unions, because of existing laws. When the time comes for making new contracts, the labor bosses invariably ask big increases in pay and many so-called "fringe" benefits. The manufacturers know at the outset that they will yield to at least a large proportion of the demands, if not all of them.

This is true because the unions work on a national basis, whereas the business operations are usually confined to a particular locality, even though the products may be marketed nationwide. Unions also have many legal rights not enjoyed by industry.

The Retail Barrister, publication of the American Retail Federation, points out many things that corporations are barred from doing in politics.

It is illegal for a corporation to make financial contributions to a candidate or a political party, to prepare campaign material for a candidate to aid him in his campaign and to purchase political advertising or make other indirect contributions.

To help those businessmen and industrial leaders who feel that they must offer some resistance to labor's domination, the Retail Barrister has pointed out some things which may be done legally by corporations. A corporation may distribute factual information to employes and stockholders concerning pending legislation; distribute factual information to employes and stockholders on the philosophy, position or attitude of congressmen and how they voted on legislation of concern to the company; urge employes during the course of company meetings or planned educational programs to vote, and to promote organizations of businessmen interested in furthering political education.

Compared to labor, businessmen and industry are already handicapped by existing laws but they are likely to become even more so if they do not take advantage of the rights they now possess.

## Moscow's Choice – After 40 Years

### WALTER J. GLENNON

## Warning Given On Low-Cost Movers

(Sylvia Porter is on vacation. During her vacation we are running a special series on rackets and sharp business practices which confuse and mislead many average purchasers, especially those i search of bargains.)

QUESTION: I am moving to California and I have to choose between two alternatives: Should I ship my furniture instead of selling it for next to nothing and paying high prices for new furniture when I get there? Or, should I save the money that I would have to spend for moving the furniture so far and apply that to the purchase of new furniture? My decision could depend on the cost of moving.

I have shopped around and most of the companies come within close range of each other on price. But one company has given me such a low bid that I am afraid of their reliability, although they say they are "bonded and insured." Can you advise me on this matter?

ANSWER: Yes. While the writer hates always to have to take a negative attitude I would certainly advise caution. A great many movers would transport your furniture carefully, rapidly and as inexpensively as expedient to the operation of a successful business, but of course I cannot single out on to recommend. However, as in any type of business, there is a small segment of fringe operators against whom I can warn you.

Since the majority of the prices you obtained were within a "close range," you may reasonably assume that these companies took into consideration their cost factors, plus a necessary profit, and then quoted a price. Some were a trifle higher due to extra care or better equipment, and some a trifle lower for the opposite reasons, or because of a desire to shave profits a little closer to meet competition or to keep employes and equipment busy.

That's the reasonable assumption, but the average consumer does not want common sense. He wants a bargain — and rightfully so if he can get it.

Sometimes he can. There are lots of unknown factors in business. For instance, the lowest bidder may be temporarily operating at a loss for competitive reasons. If so, it would be foolish not to take advantage of a bargain when it is offered.

But there are other factors to be weighed before too late. Your mover's "bid" may be merely an "estimate." It can be heart-rending to receive an estimate of $200 and then be told, when your furniture arrives, that the cost is $724.81.

You can refuse to pay, but the driver will tell you that not one stick of furniture will come off the truck until he gets $724.81. He won't take a check, either, unless it is certified. If you do not pay, he will threaten to drive the furniture to a warehouse, charge you for the transportation to and from the warehouse, and for the loading and unloading time, plus the storage charges. At this juncture, you can't let him go. The warehouse procedure would cost you a great deal more money — and you can't afford to lose your furniture now, with the drawers packed with personal belongings, clothing, silverware, etc.

First, remember that the sharp operator knows what is in your mind: "Does it pay to have my furniture moved?" Naturally, he will make the estimate so low that there will be no question but that it is advisable to take it with you. So for you protection, be sure that his "bid" is just that and not a low estimate to get the job. Get this bid, with a description of the job, in writing.

Also, as you suspect, "bonded and insured" is not always as secure as it sounds.

In moving from one state to another, a mover's liability may drop to as low as 30 cents a pound for each article — which covers maximum liability, should that article be lost or completely destroyed.

Moving firms come under the rules and regulations of the Interstate Commerce Commission. Write to them. I am sure they will be more than cooperative. Contact your Better Business Burea and find out about the reliability and past performances of the company in which you are interested.

While this is not complete protection, it will at least give the local authorities something to work on.

### GEORGE SOKOLSKY'S DAYS

## Anti-Negroism Mounts In North And California

It was bound to happen that the Supreme Court decisions concerning integration, as it is called, would have ugly overtones. Already Little Rock has become a symbolic term and is an incalculable item in world affairs. Already, within this country, the question of integration of a school system has become subordinated in many minds to the broader problem of social assimilation.

The time is wrong for dissension among the American people because we face a formidable foe who is making war upon us by new methods. And as long as the enemy limits himself to new methods, many elements among the American people do not recognize the nature of this war and believe that they can afford to pursue their ordinary problems of living. To suggest that we are at war is like saying a dirty word. Nevertheless we are at war and some of the new methods are devastating without even the appearance of shooting. One of these is divisive propaganda and to it the Communists have devoted themselves in every country.

The opposition to the Negro, which is rising beyond the question of integration, is based upon a widespread opposition to racial intermarriage, which is generally termed mongrelization. This opposition appears on both sides of the racial equation, and while there are some who prefer not to discuss it, the fact is that it needs to in American life.

Most people, of a kind, prefer their own kind. You might relate it to the ancient dictum, "Birds of a feather flock together," or you might use Professor Giddings' rather old-fashioned phrase, community of kind—the fact is that all over the world, in every stage of civilization, those who marry "out" are not favored.

In the United States, this has been true to the degree that a number of states have laws forbidding miscegenation which is an early form of South African apartheid. Opposition to any form of intermarriage, Catholic with Protestant, Jew with Christian, Negro and white, is normal in American life. It used to be objectionable for a Southerner to marry a Yankee, but that was temporary and no longer exists. The normal problem between whites and blacks in the United States is not the schools but intermarriage.

As anti-Negroism increases, particularly in the North and in California, anti-Catholic and anti-Semitic movements also expand. Particularly astonishing is the depth of anti-Catholicism at this particular moment. Perhaps what bothers the anti-Catholics most is their fear that a Catholic might become President of the United States. Both Jews and Catholics are blamed for integration. The main argument against the Catholics is that their parochial schools are integrated; the argument against Jews is that the Supreme Court is dominated by Jews who favor mongrelization.

I have before me a publication, "The Virginian," No. 2. This is what it says about itself:

"THE VIRGINIAN is one of the few publications which dare to tell the whole truth about the plot to mongrelize white America. Each month it prints important facts which the plotters don't want you to know — and prints them in attractive, easy-to-read style, on high quality paper. With pictures, too! Why not subscribe to THE VIRGINIAN today?

The issue which I have deals with one, Leonard Schroeter, who is described as director of the Washington regional office of the Anti-Defamation League. The first page of the pamphlet is a photograph of a news item which appeared in the Oregon Journal on December 9, 1954. It is a report of a speech delivered by Schroeter which says many rather exaggerated things.

It needs to be pointed out that whereas the bishops can speak officially for the Catholic Church in the United States, no organization is empowered to speak officially for American Jews who have never chosen such an organization or accepted one.

Nevertheless, when divisive efforts are at work, every scrap of documentation becomes important. "The Virginian" that came to me did not arrive in 1954 but in 1958 and during those years much has happened in the United States to force even a moron to grasp the central fact that these divisions that are coming between us with such vehemence are dangerous. In good times, a nation can afford any kind of nonsense; in bad times, anything can be a wrecker.

### HAL BOYLE

## Hal Boyle's Wife Shuns Birthdays

NEW YORK (AP) — My wife, Frances, has a haggard look today.

The same thing happens at this time every year.

She is haunted by a fear. She is afraid somebody will jump out before or behind her and holler: "Happy birthday!"

Well, a birthday isn't really such a dreadful thing. Everybody knows the importance of social occasions.

My wife isn't unaware of the pleasures of social occasions. She would accept an invitation to watch a blood transfusion, and even give blood if it would help make a better party. Anything to get out of the house.

She loves all these gatherings except the ones where the people leap out and yell "Happy birthday!" and mean her.

Her inherent modesty then interrupts her pleasure. That and the knowledge she will face an inevitable question—age.

To tell the truth Frances is shy about it no more. She knows that sooner or later one of the guests is sure to ask, "Francie, how many candles should we put on the cake?"

Frances, shimmering in feminine splendor, loves this question. She loves it with the same shimmering passion that Eve greeted Adam with when he asked innocently, "I'm hungry. Isn't there another apple in the icebox."

To Frances, her age is an inviolate secret, and if a foreign power—or a woman next door—should get this information and spread it around, for sure it would be a tough century. Where I live, anyway.

It does me no good to brag on her when friends press me on the subject.

"All I know is that when Cleopatra was unrolled before Caesar," I remark, "My wife didn't object to the project—but she did try to pick the pattern of the rug.

"Then there was that moment before Yorktown. Frances criticized the hors d'oeuvres, did admire the battle.

"Later there was the congress at Vienna, and my wife shook her head. The draperies, yes. The people, no. She missed Gettysburg, and arrived late at Appomatox, and she said that ceremony would be better remembered today if it had had the sure feminine touch. She has never retreated from this position."

Well, late at night, at a birthday party for Frances, when the power of the martinis equals the strength of human sympathy, my wife ge' a kind of awesome respect a woman really deserves. Particularly, one with all that b ckground.

The guests have a pure unalloyed sense of pleasure at being in the presence of true greatness, and I must say, as her husband, I sensed the same thing long ago.

What if she didn't whip Charlemagne in hand-to-hand combat? The big question is, where was he when she was ready?

Frances accepts birthday tributes with a gratitude that is sincere but has a frosty reserve. She holds her secret and intends to. Sooner or later a guest always asks, "Oh, Frances, how many candles should we light on your birthday cake?"

And Frances turns to me, and there is but one answer: "One candle forever."

Happy birthday, Franres.

### HOLMES ALEXANDER

## Leaderless Leveling Of World Pushed By U.S.

WASHINGTON, D. C. —Conquerors always strike a good lick with their tongues. It is not surprising that the American language is catching hold around the free world. But what form will our linguistic conquest take? The Romans made Latin the language of law and medicine. The French left us with the attaches, of coups, the aides of diplomacy. Further back, the Greeks supplied much that speaks of theater and poetry. The Egyptians taught us the concepts of arithemetic, astronomy and geometry. China gave us the picture-words which eventually became an alphabet.

What has American conquest done for literature and language? The question first intrigued me during the recent "battle" of the Formosa Strait. In asking why the Nationalist Chinese scored so well in the air battles, I was reminded that for years we have been training young foreign airmen in our own schools. But I had not thought to what an extent this training required the teaching of English.

Air defense warning systems and air traffic controls were all done in our native tongue. In the conquered or "liberated" lands of Japan and Korea, of the Philippines and Formosa, the young people have learned American English. So also on the other side of the world. In one war or another we have defeated Spaniards, Turks and Italians. Today, these foreign nationals, along with Greeks and Portugese are learning English at our hands.

But they are not learning, and we are not teaching, in the grand manner of the past. It is not art and science, not law and literature, which we are putting across. It is the language of instruction-and-obedience in the mechanical-industrial fields. Moreover, we are teaching the American language at the lowest social level — that is, from teen-age cadets down to illiterate machinists of foreign lands. And we are imparting the tongue of Walt Whitman and Danile Webster, Mark Twain and Robert Frost, by use of sound tapes and copy books — in short, by rote.

It seems a little incongrous, but let us take an example. We have a language school at Lackland Air Force Base, Texas. In a recent experiment there two young Turks and two young Chinese were assigned to a 24-week 270-hour course to learn a special vocabulary of 710 nouns and 16 verbs. The immediate purpose was to prepare these young foreign illiterates to become airplane mechanics.

The success of the experiment was very uneven. One Chinese had to be dropped because "his performance record was considerably below that of the other students." The other Chinese was "satisfactory." The two Turks were qualified "to perform, under supervision, the duties of an apprentice jet mechanic."

Still, the director of the experiment, Pierre de Lespinois, felt that there were some side effects of greater long-range importance. These foreign students, unable to read or write their own language, rose a step or two in our language. They became literate at about the sixth grade level. They reached about 70 per cent proficiency in the oral English of the assembly line. They acquired skills which made them more socially useful. They gained in self-confidence, friendliness and politeness.

Without doubt, there are good things to be said for this work, just as there are compliments to be passed for all our foreign aid efforts. But there is something lacking — something big, something that is missing from our whole position atop the world which we had the main hand in conquering, 1941-45.

Here in 1958 we have neither gone home, nor have we built Roman roads, Egyptian pyramids, Greek temples, Napoleonic arches. We are teaching the use of monkey wrenches and oil rags. We are producing socially-adjusted sixth graders. We are, to quote Mr. de Lespinois, seeking in this not untypical training course —

"......to bridge the gap...... so that these willing citizens of the free world might join hands with us in this period of international preparedness."

The key ideas are those of permissiveness, emergency, temporariness, hand-joining and defensiveness. Say what you will, this is not the lexicon of world leadership.

### DR. CRANE SAYS

## Typing Always Worth Knowing

Martha feels frustrated. She thinks her education is finished. But if she will become proficient as a typist, her future will have "ceiling unlimited". Young men also need to realize that a secretarial job often is the quickest route to becoming the president of big companies. So learn how to operate an "ink piano".

Case Z — 378: Martha M., aged 17, is a high schooler.

"Dr. Crane, I'd like to go to college," she began, "but my father is dead and Mother can't afford to pay my tuition.

"So what would you suggest for me? I am not in love, and I am too young to get married, even if I were.

"Should I get a job in a department store as a clerk? Or what else?"

**Vocational Advice**

Teen - agers, be sure you learn how to operate a typewriter by the touch system! It takes only a term in typewriting class.

And by all means polish up your English. Be sure you put a little extra attention on spelling, punctuation and grammar.

For good typists and office secretaries are always at a premium. And they usually rate much better pay than store clerks get.

Recently a woman asked me if I thought she could procure a job with the newspaper syndicate that handles my column.

"Dr. Crane, I graduated from college," she began, "and now that my husband is invalided, I need to help support our family.

"I'd like to teach, but I must take a summer course to get a teacher's certificate and I need a job right now."

When I asked her if she could handle a typewriter, she sadly admitted she couldn't, so there was no chance for her working at the newspaper syndicate.

Yet this woman was a Liberal Arts college product! So it shows you can spend $1,000 or $2,000 per year for several years in Liberal Arts college and still not be able to cash - in on that training unless you also have some specific merchandisable asset like touch typing.

**MALE TYPISTS**

A lot of you young men fail to realize that one of the quickest ways to get to the top in modern business corporations, is to become the private secretary to the president or other able executive.

Many of you young men see to think that you should go in engineering or law or accountin etc., to advance in modern bu ness firms.

Actually, a number of our pre dents of great corporations a railroads started out as typi and secretaries to the heads those companies.

Their bosses taught them much about the operation of huge plant that the private s retaries had a better grasp of operation than most of the jun executives down the line.

So when it came time to pic new president, his former sec tary is often the man who st into his shoes.

So look with more respect your English teachers and faculty of your typing and se tarial departments.

And try to get a year of B ness College, even though may aspire to go on and gradu from Liberal Arts college.

For the Business College cu culum is slanted toward pract results.

And it will give you the tr ing in one year which you use thereafter to earn your through Liberal Arts college

For example, in large cities can earn a good salary by da a secretary, typist, bookkee etc. and then attend night cla at the local university.

Martha can thus pay her way through 4 - years of coll if she wishes, simply by at ing proficiency in typing and lish.

And even if you don't expe work but plan to get married by all means get some bus training or typewriting so can earn your living if you sl ever be confronted by invali of your husband.

Send for my "Vocational ance Kit", enclosing a sta return envelope, plus 20 (non - profit). It is full of practical ideas.

**SHAY CHEESE**

SOUTHBORO, Mass. — — Arthur J. St. Maurice's is photographing insects. He $5,000 worth of photogr equipment, and has obt some of his most unusual "s after getting his subjects "d on chloroform.

## PORTRAITS

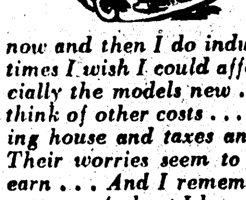

**By James J. Metcalfe**

**I Have To Envy**

*I WALK along the sidewalk and . . . I watch the cars go by . . . And now and then I do indulge . . . In just a little sigh . . . Sometimes I wish I could afford . . . That kind of luxury . . . Especially the models new . . . In motor industry . . . And then I think of other costs . . . Those drivers have to pay . . . Including house and taxes and . . . Their groceries every day . . . Their worries seem to multiply . . . The more they try to earn . . . And I remember I am free . . . Of worry and concern . . . And yet I have to envy them . . . As now their cars go by . . . Because they obviously are quite . . . More competent than I.*


Copyright, 1958, Field Enterprises, Inc. All rights reserved



**Monroe Morning W**

(Founded October 20, 1929)
BY ROBERT EWING

John D Ewing, Publisner
Wilson Ewing, Publishei

Entered as second class matter Monroe post office December 1 under the act of March 8, 1879 P every morning by the News-Star Publishing Corporation North 4 Olive street. Telephone No FA 2-

Robert Ewing, Jr., Chairman of th
William H. Bronson P
Richard Hale General
Edmund G. Brown Ass't. Ge
Jack Gates Executive
Frank Noonan Managing

Member of The Associated P
The Associated Press is Exclusi titled to the use for reproductio news dispatches credited to it otherwise credited and also the loc herein.

The Branham Company natio vertising representatives. Offices York, Chicago, Atlanta, Detroit, S Memphis, Dallas, San Francisco, geles, Charlotte.

The Monroe Morning World is dependent newspaper. It prints impartially. It supports what it to be right. It opposes what it to be wrong without regard politics.

# EDITORIALS

## Berlin Pressure

Russia's threats to cut off West Berlin from the part of Germany occupied by the western powers is a fiendish propaganda move and pressure in the cold war, with several sinister objectives.

In pretending to release control of East Berlin to the German officials in that area, the Russians not only want to force recognition of East Germany as a separate nation but seek to pave the way for complete East German control of Berlin.

This objective would be achieved by closing both land and air corridors leading from West Germany to the distant West Berlin. Right to access to West Berlin was granted to the western allies at the close of World War II and the Russians do not know how to evade this agreement gracefully as long as they continue their open rule over East Germany. By pretending to wash their hands of the affair they can claim they are not responsible for violation of the agreement.

East German control over the three air corridors, from Frankfort, Hanover and Hamburg, presumably would be assured by replacing the present Soviet member with an East German.

Evidence of the intention to take over the air corridors through Russian and East German conniving is found in an article published in an East German newspaper charging the western allies have violated their rights to the air corridors by using them "for purposes of the cold war" and for "non-military traffic."

Even if compelled to yield to the replacement of the Russian agent by an East German agent, the western allies have no intention of extending recognition to an east German government.

West Berlin's Mayor Willy Brandt apparently hit the nail on the head when he said the Russians hoped to disrupt the economy of West Germany and also wanted to frighten East Berliners out of fleeing to West Berlin.

The economy in West Berlin is far superior to that in East Berlin. The contrast is so sharp that it constitutes a reflection upon the supervision imposed by the Russians in East Berlin. They would like to do something to offset that difference and the easiest way, in their opinion, is to reduce West Berlin to the East Berlin level by undermining business confidence in West Berlin.

West Berlin, a capitalist island 110 miles inside East Germany, has two major industries, the manufacture of electrical goods and the designing and manufacture of women's fashions. The United States has spent many millions of dollars boosting West Berlin's economy. Any communist threat against the city immediately causes businessmen to be more cautious in investing their money.

The Russians want to stop the stream of anti-communist refugees using West Berlin as a gateway to the west. They want to stop the stream by making would-be refugees fear that West Berlin will soon become communist territory and therefore not a safe destination.

The fantastic arrangement under which the west was given the supervision of a part of Berlin without being given a land corridor to that area is bearing bad fruit.

No solution to the problem is in sight. It is an ideal setup for Russian propaganda and that is a part of the price we must pay for having made such a grotesque division of Germany. Despite this the western powers have no intention of yielding any of their rights in Germany.

## Business In Politics

Because organized labor has become chiefly political, business and industry have come to feel that they must take an active part in politics or surrender the country entirely to the labor bosses.

Big manufacturing concerns of this country, such as those in the automobile industry, are virtually helpless against the demands of labor unions, because of existing laws. When the time comes for making new contracts, the labor bosses invariably ask big increases in pay and many so-called "fringe" benefits. The manufacturers know at the outset that they will yield to at least a large proportion of the demands, if not all of them.

This is true because the unions work on a national basis, whereas the business operations are usually confined to a particular locality, even though the products may be marketed nationwide. Unions also have many legal rights not enjoyed by industry.

The Retail Barrister, publication of the American Retail Federation points out many things that corporations are barred from doing in politics.

It is illegal for a corporation to make financial contributions to a candidate or a political party, to prepare campaign material for a candidate to aid him in his campaign and to purchase political advertising or make other indirect contributions.

To help those businessmen and industrial leaders who feel that they must offer some resistance to labor's domination, the Retail Barrister has pointed out some things which may be done legally by corporations. A corporation may distribute factual information to employes and stockholders concerning pending legislation; distribute factual information to employes and stockholders on the philosophy, position or attitude of congressmen and how they voted on legislation of concern to the company; urge employes during the course of company meetings or planned educational programs to vote, and to promote organizations of businessmen interested in furthering political education.

Compared to labor, businessmen and industry are already handicapped by existing laws but they are likely to become even more so if they do not take advantage of the rights they now possess.

HOLMES ALEXANDER

## Leaderless Leveling Of World Pushed By U.S.

WASHINGTON, D. C. —Conquerors always strike a good lick with their tongues. It is not surprising that the American language is catching hold around the free world. But what form will our linguistic conquest take? The Romans made Latin the language of law and medicine. The French left us with the attaches, of coups, the aides of diplomacy. Further back, the Greeks supplied much that speaks of theater and poetry. The Egyptians taught us the concepts of arithemetic, astronomy and geometry. China gave us the picture-words which eventually became an alphabet.

What has American conquest done for literature and language? The question first intrigued me during the recent "battle" of the Formosa Strait. In asking why the Nationalist Chinese scored so well in the air battles, I was reminded that for years we have been training young foreign airmen in our own schools. But I had not thought to what an extent this training required the teaching of English.

Air defense warning systems and air traffic controls were all done in our native tongue. In the conquered or "liberated" lands of Japan and Korea, of the Philippines and Formosa, the young people have learned American English. So also on the other side of the world. In one war or another we have defeated Spaniards, Turks and Italians. Today, these foreign nationals, along with Greeks and Portugese are learning English at our hands.

But they are not learning, and we are not teaching, in the grand manner of the past. It is not art and science, not law and literature, which we are putting across. It is the language of instruction-and-obedience in the mechanical-industrial fields. Moreover, we are teaching the American language at the lowest social level — that is, from teen-age cadets down to illiterate machinists of foreign lands. And we are imparting the tongue of Walt Whitman and Danile Webster, Mark Twain and Robert Frost, by use of sound tapes and copy books — in short, by rote.

It seems a little incongrous, but let us take an example. We have a language school at Lackland Air Force Base, Texas. In a recent experiment there two young Turks and two young Chinese were assigned to a 24-week 270-hour course to learn a special vocabulary of 710 nouns and 16 verbs. The immediate purpose was to prepare these young foreign illiterates to become airplane mechanics.

The success of the experiment was very uneven. One Chinese had to be dropped because "his prformance record was considerably below that of the other students." The other Chinese was "satisfactory." The two Turks were qualified "to perform, under supervision, the duties of an apprentice jet mechanic."

Still, the director of the experiment, Pierre de Lespinois, felt that there were some side effects of greater long-range importance. These foreign students, unable to read or write their own language, rose a step or two in our language. They became literate at about the sixth grade level. They reached about 70 per cent proficiency in the oral English of the assembly line. They acquired skills which made them more socially useful. They gained in self-confidence, friendliness and politeness.

Without doubt, there are good things to be said for this work, just as there are compliments to be passed for all our foreign aid efforts. But there is something lacking — something big, something that is missing from our whole position atop the world which we had the main hand in conquering, 1941-45.

Here in 1958 we have neither gone home, nor have we built Roman roads, Egyptian pyramids, Greek temples, Napoleonic arches. We are teaching the use of monkey wrenches and oil rags. We are producing socially-adjusted sixth graders. We are, to quote Mr. de Lespinois, seeking in this not untypical training course —

"......to bridge the gap...... so that these willing citizens of the free world might join hands with us in this period of international preparedness."

The key ideas are those of permissiveness, emergency, temporariness, hand-joining and defensiveness. Say what you will, this is not the lexicon of world leadership.

### Moscow's Choice - After 40 Years

GEORGE SOKOLSKY'S DAYS

## Anti-Negroism Mounts In North And California

It was bound to happen that the Supreme Court decisions concerning integration, as it is called, would have ugly overtones. Already Little Rock has become a symbolic term and is an incalculable item in world affairs. Already, within this country, the question of integration of a school system has become subordinated in many minds to the broader problem of social assimilation.

The time is wrong for dissension among the American people because we face a formidable foe who is making war upon us by new methods. And as long as the enemy limits himself to new methods, many elements among the American people do not recognize the nature of this war and believe that they can afford to pursue their ordinary problems of living. To suggest that we are at war is like saying a dirty word. Nevertheless we are at war and some of the new methods are devastating without even the appearance of shooting. One of these is divisive propaganda and to it the Communists have devoted themselves in every country.

The opposition to the Negro, which is rising beyond the question of integration, is based upon a widespread opposition to racial intermarriage, which is generally termed mongrelization. This opposition appears on both sides of the racial equation, and while there are some who prefer not to discuss it, the fact is that it needs to in American life.

Most people, of a kind, prefer their own kind. You might relate it to the ancient dictum, "Birds of a feather flock together," or you might use Professor Giddings' rather old-fashioned phrase, community of kind—the fact is that all over the world, in every stage of civilization, those who marry "out" are not favored.

In the United States, this has been true to the degree that a number of states have laws forbidding miscegenation which is an early form of South African apartheid. Opposition to any form of intermarriage, Catholic with Protestant, Jew with Christian, Negro and white, is normal in American life. It used to be objectionable for a Southerner to marry a Yankee, but that was temporary and no longer exists. The normal problem between whites and blacks in the United States is not the schools but intermarriage.

As anti-Negroism increases, particularly in the North and in California, anti-Catholic and anti-Semitic movements also expand. Particularly astonishing is the depth of anti-Catholicism at this particular moment. Perhaps what bothers the anti-Catholics most is their fear that a Catholic might become President of the United States. Both Jews and Catholics are blamed for integration. The main argument against the Catholics is that their parochial schools are integrated; the argument against Jews is that the Supreme Court is dominated by Jews who favor mongrelization.

I have before me a publication, "The Virginian," No. 2. This is what it says about itself:

"THE VIRGINIAN is one of the few publications which dare to tell the whole truth about the plot to mongrelize white America. Each month it prints important facts which the plotters don't want you to know — and prints them in attractive, easy-to-read style, on high quality paper. With pictures, too! Why not subscribe to THE VIRGINIAN today?

The issue which I have deals with one, Leonard Schroeter, who is described as director of the Washington regional office of the Anti-Defamation League. The first page of the pamphlet is a photograph of a news item which appeared in the Oregon Journal on December 9, 1954. It is a report of a speech delivered by Schroeter which says many rather exaggerated things.

It needs to be pointed out that whereas the bishops can speak officially for the Catholic Church in the United States, no organization is empowered to speak officially for American Jews who have never chosen such an organization or accepted one.

Nevertheless, when divisive efforts are at work, every scrap of documentation becomes important. "The Virginian" that came to me did not arrive in 1954 but in 1958 and during those years much has happened in the United States to force even a moron to grasp the central fact that these divisions that are coming between us with such vehemence are dangerous. In good times, a nation can afford any kind of nonsense; in bad times, anything can be a wrecker.

HAL BOYLE

## Hal Boyle's Wife Shuns Birthdays

NEW YORK (AP) — My wife, Frances, has a haggard look today.

The same thing happens at this time every year.

She is haunted by a fear. She is afraid somebody will jump out before or behind her and holler: "Happy birthday!"

Well, a birthday isn't really such a dreadful thing. Everybody knows the importance of social occasions.

My wife isn't unaware of the pleasures of social occasions. She would accept an invitation to watch a blood transfusion, and even give blood if it would help make a better party. Anything to get out of the house.

She loves all these gatherings except the ones where the people leap out and yell "Happy birthday!" and mean her.

Her inherent modesty then interrupts her pleasure. That and the knowledge she will face an inevitable question—age.

To tell the truth Frances is shy about it no more. She knows that sooner or later one of the guests is sure to ask, "Francie, how many candles should we put on the cake?"

Frances, shimmering in feminine splendor, loves this question. She loves it with the same shimmering passion that Eve greeted Adam with when he asked, innocently, "I'm hungry. Isn't there another apple in the icebox."

To Frances, her age is an inviolate secret, and if a foreign power—or a woman next door—should get this information and spread it around, for sure it would be a tough century. Where I live, anyway.

It does me no good to brag on her when friends press me on the subject.

"All I know is that when Cleopatra was unrolled before Caesar," I remark, "My wife didn't object to the project—but she did try to pick the pattern of the rug.

"Then there was that moment before Yorktown. Frances criticized the hors d'oeuvres, did admire the battle.

"Later there was the congress at Vienna, and my wife shook her head. The draperies, yes. The people, no. She missed Gettysburg, and arrived late at Appomatox, and she said that ceremony would be better remembered today if it had had the sure feminine touch. She has never retreated from this position."

Well, late at night, at a birthday party for Frances, when the power of the martinis equals the strength of human sympathy, my wife gets a kind of awesome respect a woman really deserves. Particularly, one with all that background.

The guests have a pure unalloyed sense of pleasure at being in the presence of true greatness, and I must say, as her husband, I sensed the same thing long ago.

What if she didn't whip Charlemagne in hand-to-hand combat? The big question is, where was he when she was ready?

Frances accepts birthday tributes with a gratitude that is sincere but has a frosty reserve. She holds her secret and intends to. Sooner or later a guest always asks, "Oh, Frances, how many candles should we light on your birthday cake?"

And Frances turns to me, and there is but one answer: "One candle forever."

Happy birthday, Franres.

WALTER J. GLENNON

## Warning Given On Low-Cost Movers

(Sylvia Porter is on vacation. During her vacation we are running a special series on rackets and sharp business practices which confuse and mislead many average purchasers, especially those in search of bargains.)

QUESTION: I am moving to California and I have to choose between two alternatives: Should I ship my furniture instead of selling it for next to nothing and paying high prices for new furniture when I get there? Or, should I save the money that I would have to spend for moving the furniture so far and apply that to the purchase of new furniture? My decision could depend on the cost of moving.

I have shopped around and most of the companies come within close range of each other on price. But one company has given me such a low bid that I am afraid of their reliability, although they say they are "bonded and insured." Can you advise me on this matter?

ANSWER: Yes. While the writer hates always to have to take a negative attitude I would certainly advise caution. A great many movers would transport your furniture carefully, rapidly and as inexpensively as expedient to the operation of a successful business, but of course I cannot single out on to recommend. However, as in any type of business, there is a small segment of fringe operators against whom I can warn you.

Since the majority of the prices you obtained were within a "close range," you may reasonably assume that these companies took into consideration their cost factors, plus a necessary profit, and then quoted a price. Some were a trifle higher due to extra care or better equipment, and some a trifle lower for the opposite reasons, or because of a desire to shave profits a little closer to meet competition or to keep employes and equipment busy.

That's the reasonable assumption, but the average consumer does not want common sense. He wants a bargain — and rightfully so if he can get it.

Sometimes he can. There are lots of unknown factors in business. For instance, the lowest bidder may be temporarily operating at a loss for competitive reasons. If so, it would be foolish not to take advantage of a bargain when it is offered.

But there are other factors to be weighed before too late. Your mover's "bid" may be merely an "estimate." It can be heart-rending to receive an estimate of $200 and then be told, when your furniture arrives, that the cost is $724.81.

You can refuse to pay, but the driver will tell you that not one stick of furniture will come off the truck until he gets $724.81. He won't take a check, either, unless it is certified. If you do not pay, he will threaten to drive the furniture to a warehouse, charge you for the transportation to and from the warehouse, and for the loading and unloading time, plus the storage charges. At this juncture, you can't let him go. The warehouse procedure would cost you a great deal more money — and you can't afford to lose your furniture now, with the drawers packed with personal belongings, clothing, silverware, etc.

First, remember that the sharp operator knows what is in your mind: "Does it pay to have my furniture moved?" Naturally, he will make the estimate so low that there will be no question but that it is advisable to take it with you. So for you protection, be sure that his "bid" is just that and not a low estimate to get the job. Get this bid, with a description of the job, in writing.

Also, as you suspect, "bonded and insured" is not always as secure as it sounds.

In moving from one state to another, a mover's liability may drop to as low as 30 cents a pound for each article — which covers maximum liability, should that article be lost or completely destroyed.

Moving firms come under the rules and regulations of the Interstate Commerce Commission. Write to them. I am sure they will be more than cooperative. Contact your Better Business Burea and find out about the reliability and past performances of the company in which you are interested.

While this is not complete protection, it will at least give the local authorities something to work on.

DR. CRANE SAYS

## Typing Always Worth Knowing

Martha feels frustrated. She thinks her education is finished. But if she will become proficient as a typist, her future will have "ceiling unlimited". Young men also need to realize that a secretarial job often is the quickest route to becoming the president of big companies. So learn how to operate an "ink piano".

Case Z — 378: Martha M., aged 17, is a high schooler.

"Dr. Crane, I'd like to go to college," she began, "but my father is dead and Mother can't afford to pay my tuition.

"So what would you suggest for me? I am not in love, and I am too young to get married, even if I were.

"Should I get a job in a department store as a clerk? Or what else?"

**Vocational Advice**

Teen - agers, be sure you learn how to operate a typewriter by the touch system! It takes only a term in typewriting class.

And by all means polish up your English. Be sure you put a little extra attention on spelling, punctuation and grammar.

For good typists and office secretaries are always at a premium. And they usually rate much better pay than store clerks get.

Recently a woman asked me if I thought she could procure a job with the newspaper syndicate that handles my column.

"Dr. Crane, I graduated from college," she began, "and now that my husband is invalided, I need to help support our family.

"I'd like to teach, but I must take a summer course to get a teacher's certificate and I need a job right now."

When I asked her if she could handle a typewriter, she sadly admitted she couldn't, so there was no chance for her working at the newspaper syndicate.

Yet this woman was a Liberal Arts college product! So it shows you can spend $1,000 or $2,000 per year for several years in Liberal Arts college and still not be able to cash - in on that training unless you also have some specific merchandisable asset like touch typing.

**MALE TYPISTS**

A lot of you young men fail to realize that one of the quickest ways to get to the top in modern business corporations, is to become the private secretary to the president or other able executive.

Many of you young men seem to think that you should go into engineering or law or accounting, etc., to advance in modern business firms.

Actually, a number of our presidents of great corporations and railroads started out as typists and secretaries to the heads of those companies.

Their bosses taught them so much about the operation of a huge plant that the private secretaries had a better grasp of its operation than most of the junior executives down the line.

So when it came time to pick a new president, his former secretary is often the man who steps into his shoes.

So look with more respect on your English teachers and the faculty of your typing and secretarial departments.

And try to get a year of Business College, even though you may aspire to go on and graduate from Liberal Arts college.

For the Business College curriculum is slanted toward practical results.

And it will give you the training in one year which you can use thereafter to earn your way through Liberal Arts college.

For example, in large cities you can earn a good salary by day as a secretary, typist, bookkeeper, etc. and then attend night classes at the local university.

Martha can thus pay her own way through 4 - years of college, if she wishes, simply by attaining proficiency in typing and English.

And even if you don't expect to work but plan to get married soon, by all means get some business training or typewriting so you can earn your living if you should ever be confronted by invalidism of your husband.

Send for my "Vocational Guidance Kit", enclosing a stamped return envelope, plus 20 cents (non - profit). It is full of other practical ideas.

**SHAY CHEESE**

SOUTHBORO, Mass. — (UPI) — Arthur J. St. Maurice's hobby is photographing insects. He uses $5,000 worth of photographic equipment, and has obtained some of his most unusual "shots" after getting his subjects "drunk" on chloroform.

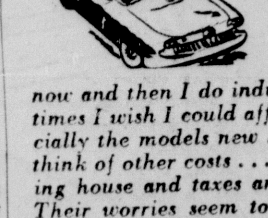

## PORTRAITS

By James J. Metcalfe

**I Have To Envy**

*I WALK along the sidewalk and . . . I watch the cars go by . . . And now and then I do indulge . . . In just a little sigh . . . Sometimes I wish I could afford . . . That kind of luxury . . . Especially the models new . . . In motor industry . . . And then I think of other costs . . . Those drivers have to pay . . . Including house and taxes and . . . Their groceries every day . . . Their worries seem to multiply . . . The more they try to earn . . . And I remember I am free . . . Of worry and concern . . . And yet I have to envy them . . . As now their cars go by . . . Because they obviously are quite . . . More competent than I.*

Copyright, 1958, Field Enterprises, Inc. All rights reserved

Monroe Morning World

(Founded October 20, 1929)
BY ROBERT EWING

John D Ewing, Publisner 1929-1938
Wilson Ewing, Publisher 1938-1952

Entered as second class matter at the Monroe post office December 10, 1929, under the act of March 8, 1879 Published every morning by the News-Star-World Publishing Corporation North 4th and Olive street. Telephone No FA 2-5161

| | |
|---|---|
| Robert Ewing, Jr., Chairman of the Board | |
| William H Bronson | President |
| Richard Hale | General Manager |
| Edmund G. Brown | Ass't Gen Mgr. |
| Jack Gates | Executive Editor |
| Frank Noonan | Managing Editor |

Member of The Associated Press
The Associated Press is Exclusively entitled to the use for reproduction of all news dispatches credited to it or not otherwise credited and also the local news herein.

The Branham Company national advertising representatives Offices in New York, Chicago, Atlanta, Detroit St Louis, Memphis, Dallas San Francisco, Los Angeles, Charlotte.

The Monroe Morning World is an independent newspaper It prints the news impartially. It supports what it believes to be right. It opposes what it believes to be wrong without regard to party politics.

## GROUP OF CHURCH LEADERS

# Recognition Of Red China Urged

CLEVELAND (AP)—A group of national church leaders urged Friday that steps be taken toward admission of Red China in the United Nations and recognition of Red China by the United States.

The concluding session of the four-day world order study conference, sponsored by the National Council of Churches, spelled out the policy in a "message to the churches."

"Christians should urge reconsideration by our government of its policy in regard to the People's Republic of China," said the statement adopted by the conference, the fifth of its kind since 1942. "While the rights of the people of Taiwan (Formosa) and of Korea should be safeguarded, steps should be taken toward the inclusion of the People's Republic of China in the United Nations and for its recognition by our government.

"Such recognition does not imply approval," the policy statement continued.

The entire statement of policy, covering numerous issues, was adopted unanimously in voice vote by the 600 delegates after a lively discussion, which lasted an hour. There was little opposition to the portion dealing with Red China.

Other matters included in the message included how to carry out the U.S. Supreme Court's racial integration decision.

Before debating and adopting its "message to the churches," the conference received the official reports of four conference sections.

These reports are not policy statements, but are study material. They are to be relayed to thousands of Protestant and Orthodox congregations through the nation for further study.

Two of the four sections reports favored admission of Red China into the United Nations, and American recognition of the People's Republic of China.

Another report, submitted by the group studying "the changing dimension of human rights," advocated the calling of a White House conference whose leaders would attempt to "develop a program whereby, in all parts of our country, steps could be taken faithfully to comply with the Supreme Court decisions, with due recognition of local difficulties and of the need for cooperative and continuous progress."

# Fire Victim Dies; Rites Incomplete

Charles Bagwell, 69, died yesterday in St. Francis hospital from burns received while attempting to rescue his invalid wife when a spark exploded a homemade liniment mixture, engulfing their kitchen in flames. Mrs. Bagwell was still in critical condition yesterday.

Funeral arrangements were incomplete last night pending notification of relatives but will be handled by Mulhearn Funeral Home of Monroe.

Firemen said Bagwell explained that he was mixing a rheumatism preparation in a five-gallon can, when Mrs. Bagwell struck a match. A flying spark ignited the mixture.

Three Monroe fire trucks covered the blaze at 709 Oak St. Firemen isolated the fire to the kitchen and an adjoining rear closet.

Mrs. Bagwell was burned on both arms, her head, face and neck. She was taken to a local hospital where last night her condition was considered critical.


F. E. POLEN, M. D.
DERMATOLOGIST
ANNOUNCES THE REMOVAL OF
HIS OFFICES TO THE NEW
LOCATION. 1808 ROSELAWN
AS OF NOVEMBER 24th, 1958
DIAL FA 2-4426 AND FA 2-4427
BY APPOINTMENT ONLY



Belk-Gallant
Home of Better Values
SPECIAL BUYS FOR SATURDAY SHOPPERS

FURTHER REDUCTIONS! WOMENS' BETTER
DRESSES $5
LARGE DOUBLE RACK ALL SIZES & TYPES SHOP EARLY

FINAL CLOSE OUT WOMENS'
SKIRTS $2
HURRY FOR THESE ALL YOURS FOR ONLY

SATURDAY SPECIAL CHILDREN'S
SWEATERS $2.00 EACH
SLIPOVERS, CARDIGANS ALL COLORS IN ORLON 3 to 6x; 7 to 14

ONE DAY ONLY WOMENS' & MISSES'
SHOES $1.99 PR.
ASSORTED COLORS & STYLES—SIZES 4 to 9

MEN'S FINE FLANNEL
SHIRTS $2.50
NEW PLAIDS, COLLARS HAVE PERMANENT STAYS

HIGH QUALITY OUTING
FLANNEL 31c YD.
CHOICE OF PINK BLUE WHITE AND YELLOW

FOR YOUR SHOPPING CONVENIENCE WE ARE OPEN EVERY FRIDAY NITE TIL 9 pm


# First Capital Decree Here In 25 Years

(Continued From Page One)

shortly after 7:30 p.m., and within a matter of minutes, were back in the jury box.

Under the court's instructions, the jury had four verdicts it could return, including that demanding the death penalty. Davis could have been found guilty of murder without capital punishment which carries a life sentence. He could have been found guilty of manslaughter with a 21-year sentence, or he could have been acquitted.

Despite the change in time of re-opening proceedings, the courtroom was almost filled with spectators.

Under court procedure, Davis was not immediately formally sentenced as his attorneys are allowed time in which to file a motion for a new trial. Such action is practically automatic in all cases of this nature.

Dist. Atty. Albin P. Lassiter began calling to the stand the first of some 40 or more state witnesses during mid-afternoon of last Tuesday. He rested the state's case about 5 p.m., Thursday, and at the very start of yesterday' session at 10 a.m., defense counsel announced that after showing three photographs to the jury, it would rest its case. Closing arguments of counsel were started shortly thereafter and continued until mid-afternoon.

Throughout the trial, defense counsel followed a policy of minimizing importance of testimony by state witnesses, hammering at the contention that the state's case was purely circumstantial and inconclusive. This was in the face of introduction of a wrist watch identified as the property of Baker, and a pocket knife, also described as "the one or one exactly like the knife" Baker owned.

**MISSING**

The aged retired farmer was reported missing from his home "back of the levee" at the foot of Lazarre Avenue in West Monroe on the morning of May 16. He had last been seen alive by members of his family about 8 o'clock on the previous night, May 15. A search was started, and during its course, Davis was picked up on May 19. He had arrived in Monroe and West Monroe on May 9 and had visited with his sister who lived next door to the Baker residence, the state said. Lassiter brought forth witnesses who testified they had seen Davis in the company of Baker on more than one occasion prior to the night of the elderly man's disappearance.

When taken into custody by authorities, Davis had in his possession a ticket from a pawn shop in Monroe, showing that he had "hocked" a wrist watch subsequently identified as belonging to Baker. It also was brought out that Davis was in possession of a pocket knife identified as one belonging to Baker, "or one exactly like it."

It was not until noon of May 20, that the water swollen body of Baker was found floating in the Ouachita River about a mile downstream from the Baker home. Baker's fishing skiff was found in the waters some distance away.

Dr. John P. Burton, Ouachita Parish coroner, testified that a heavy blunt instrument had been used to crush Baker's skull in at least three places, that a towel was tightly knotted about the victim's throat and that his hands had been tied together in front of the body.

Other state witnesses said they had seen a man answering the description of Davis near the Baker residence on the night of his disappearance, and walking on the levee from the direction in which the body and boat were found on that night.

At no time did the defense attempt to explain where or how Davis came into possession of the wrist watch and the pocket knife, nor where Davis obtained money he reportedly spent on taxicabs, at hotels and clothing. The state contended Davis was without funds, or practically so, when he arrived in Monroe, but began spending money at 11 o'clock on the night Baker disappeared.

In yesterday's closing arguments, defense attorneys made highly pointed reference to the possibility that a neighbor alone, or with the aid of his wife, could have been guilty.

Numerous references had been made during the trial by the defense to the effect that Baker had been in the habit of lending small amounts of money to friends and acquaintances, some of whom were frequent borrowers.

Members of the Baker family said that the victim had been in the habit of carrying sums up to $50 or $60 on his person and that on the night he disappeared, he, in all likelihood, had approximately that much in his pockets. There was no cash on the body when it was found in the river.

The defense, in its closing arguments declared that Davis was a "known thief with a long record of arrests and convictions", but he had never been known to resort to violence in any of his crimes.

No murder weapon was produced, but Lassiter indicated in his case that a missing, heavy five-cell flashlight had been used to crush Baker's skull.

On the jury with Birdsong were W. B. McWhorter, Jack F. Steele, R. Frank Parker, C. D. Little, W. L. Carbrey, W. H. Ricks, Wayne Deacon, T. W. Humphries, John Scalia, Richard Garland and Earl Stovall.

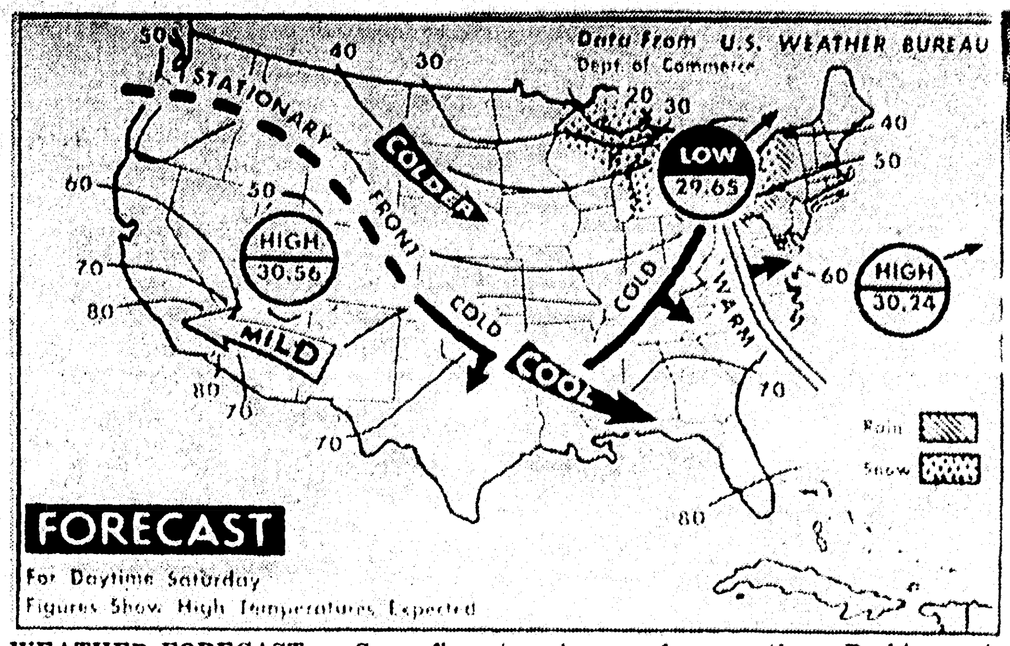


WEATHER FORECAST — Snow flurries are expected today in the Great Lakes area and showers or snow flurries are due in mountain areas of New York and Pennsylvania. It will be colder in area from northern Rockies east to northern Appalachians and continue cool in southern New England and in northwest Florida. (AP Wirephoto Map)

# Police Jury Sets Budget

(Continued From Page One)

from the date on which they turned the last deer lose in the Parish," Montgomery stated.

Earlier this year, the Commission ordered that the deer season be opened here in December.

The Police Jury complied by passing an ordinance that permitted deer season.

Last night's vote reversed this.

"The Commission has authority to open the season here anytime it wishes. However, we believe that they did not mean to change their first decision, to keep the season closed for five years," Montgomery pointed out.

"We don't know when they turned the last deer loose here. We're fairly sure that it was not five years ago. They never did answer our query on the matter, so we took the bull by the horns and passed the ordinance against it," he explained, following the meeting.

The ordinance will be sent to the Commission, for final decision.

The Police Jury expects to receive $401,132.00 in taxes for 1959 —the equivalent of their expenses.

General funds will bring in $100,000. The jurors will add this to $250,000 received from the gasoline tax of 1 cent per gallon and $50,000 received from the state, for a total of $400,000 spent on the roads.

The $100,000 will be deducted from the $401,132 received as parish taxes, leaving $301,132 for other parish expenses.

Here's where the $301,132 will come from:

1. $276,000 from the parish tax of 4 mills in the country, 2 in the city.
2. $7,000 severance tax.
3. $4,800 parish licenses.
4. $8,000 whiskey and beer licenses.
5. $85,000 from fines and forfeitures.
6. $5,000 from collections made by the District Attorney.
7. $12,500 from the beer tax.
8. $100 contributed by the state for pauper funerals.
9. $1500 penalties - fines - from drivers who drive with overloaded vehicles.
10. $1032 rent from government officials who use part of the agriculture building.
11. $200 miscealleaneous.

**FUNDS**

This is how the funds will be used, in addition to the $100,000 already listed for roads and bridges:

Court expense, $1,000; county agents, $4,000; Court House engineer, $5,000; District Attorney and assistants' fees, $30,000; janitor for court house and jail, $3,960; judges, justices of the peace and constables, $21,000; parish physician, $2,400; registrar of voters, $3,862.44; secretary and treasurer of the police jury, and assistant, $7,500.

Service officer and assistants in the Veteran's Office, $7,200; juvenile officer and assistants, $13,078.80.

Fees: assessor, $5,000; coroner, including his expenses, $7,000; court attendants, sheriff and clerk, $3,500.

Feeding and maintaining prisoners, $35,000. This is a cut of $10,000 from the $45,000 outlay for 1958.

Jurors and witnesses, $7,500; mileage per diem for witnesses and jurymen, $20,000; official printing, $2,500; transporting prisoners and insane, $14,000.

Lights, heat and water for the court house and jail, $9,000; repairs for court house, $30,000; supplies for court house, $4,000; other court house expenses, including ice contract and termite control, $2,000; insurance, $3,000.

Maintenance of agriculture building: janitor's salary, $2,700; materials for the building, $2,500; lights, heat and water, $1,000.

General expenses: clerk of court, record books and equipment, $5,000; office supplies and expense $5,500; telephone and telegraph, $1800; pauper's expense, $100.

Travelling expenses for police jury members, judges and the district attorney, $3,500; insurance, matching funds paid by employees for hospitalization, $1,750; election expense, $5,000.

Contributions and grants: pauper's funeral $100; social security, matching funds paid by employees, $2,500; social security paid quarterly, $150; retirement fees, $300; civil defense, $1,200; range rider to maintain the stock law, $6,500; volunteer firemen, $3,600; Green Oaks Dentention Home, $1,800.

Miscelleaneous, $14,630.76.

# Man Is Struck By Car, Injured

A Monroe man received minor injuries when struck by a car yesterday as he walked across a southside parking lot.

H. B. Wallace, 48, 204 North Eighth, was hit by a 1951 Buick driven by Henry Gipson, 47, 304 Bronson St. at the parking lot of Selig Mfg. Co. He was treated at a local clinic.

Wallace said he did not see the car. No charges were filed.

**RECEIVES CONTRACTS**

WASHINGTON (UPI) — The Pratt & Whiteney division of United Aircraft Corp. has received two Navy contracts for jet engines totaling $9,700,000.

## The Weather

**The Forecast**

MONROE AREA: Clear, cool, today; partly cloudy tomorrow. Yesterday's high, 73; low, 36

LOUISIANA: Fair skies, cool, today, tomorrow

ARKANSAS: Fair, cool, today, tomorrow

**Temperatures Yesterday**

| | |
|---|---|
| 6 a.m. | 36 |
| Noon | 65 |
| 6 p.m. | 59 |
| Barometer, 6 p.m. | 30.07 |
| Sunrise today | 6:43 a.m. |
| Sunset today | 5:04 p.m. |

## River Stages

| Stations: | Flood stage | Present stage | 24-hour change |
|---|---|---|---|
| **MISSISSIPPI** | | | |
| St. Louis | 30 | 6.6 | 1.0 Rise |
| Memphis | 34 | 2.5 | 1.4 Rise |
| Helena | 44 | 8.2 | 0.9 Rise |
| Arkansas City | 42 | 5.6 | 1.2 Rise |
| Vicksburg | 43 | 3.3 | 1.5 Rise |
| Natchez | 48 | s7.7 | 0.3 Rise |
| Red Rvr Ldng | 45 | .. | .. .... |
| Baton Rouge | 35 | 5.1 | 0.0 ... |
| Donaldsonville | 28 | 3.9 | 0.2 Fall |
| New Orleans | 17 | 1.9 | 0.4 Fall |
| **ATCHAFALAYA** | | | |
| Morgan City | 6 | 2.0 | 0.0 .... |
| **OUACHITA** | | | |
| Camden | 26 | 18.5 | 0.2 Fall |
| Monroe | 40 | 16.0 | 0.6 Rise |
| **BLACK** | | | |
| Jonesville | 50 | r16.0 | 0.6 Rise |
| **OHIO** | | | |
| Pittsburgh | 25 | z16.5 | 0.3 Fall |
| Cincinnati | 52 | s13.8 | 0.3 Rise |
| Cairo | 40 | 16.5 | 1.6 Rise |
| **ARKANSAS** | | | |
| Little Rock | 23 | 4.5 | 1.6 Fall |
| **RED** | | | |
| Shreveport | 30 | 13.6 | 0.8 Rise |
| Alexandria | 32 | 5.2 | 3.1 Rise |
| **PEARL** | | | |
| Jackson | 18 | 8.1 | 0.5 Rise |

s-Stage yesterday morning.
r-Stage day before yesterday.
z-Pool stage.


AT YOUR SERVICE
7 DAYS
A WEEK
'Til 10:00 P.M.
LOUISVILLE PHARMACY
DIAL FA 2-5127



VOGUE SHOP

Christmas SHOPPERS Sale

Let us help you with your Christmas shopping . . . at prices that will amaze you. A store FULL OF BARGAINS. SAVINGS for you in every department. Come early for best selections.

1 DAY ONLY
Dresses
New Fall and Winter merchandise taken from our regular stock. Regular or half sizes.
VALS. TO 16.95
$5.00

FROM REG. STOCK
Dresses
We have choosen these dresses from our regular stock to put on sale. Regular and half sizes.
VALS. TO 18.95
$8.80

100% ALL WOOL
Suits
Plenty of new shades in this selection of all wool suits. Use our layaway.
REG. 22.50 VALUE
$14.95

Mouton Jackets Dyed Processed Lamb. This is a first quality coat, no imitation. Regular $59.95 value. $35

100% ALL WOOL
Suits
In this group are regular and half sizes, and they're all wool. Use our layaway.
VALS. TO 59.95
$28

GROUP ALL WOOL
Toppers
Just in time for the cold weather that's just around the corner. Save! Save!
A REAL STEAL!
$10.95

100% ALL WOOL
Coats
In this group are all colors including blacks and all milium lined. Layaway now!
VALS. TO 39.95
$28

Gift Suggestions
Pure Silk, Water Repellent, Resists Rain, Sleet, Snow, Beautiful Patterns Head
SCARFS....... $1.00
Quilted Nylon Large Size
ROBES........ $5.98
Beige, Red, White, Paris Blue, French Rose, Lime—Regular $3.98 Value — A Lovely Gift—
NYLON SLIPS. $2.98
Washable Flannel Large Size
ROBES........ $2.98
Long Sleeve
SMOCKS..... $2.98
AND MANY OTHER SUPER VALUES



PENNEY'S
ALWAYS FIRST QUALITY!
Open Friday Night 'til 9:00 P.M.

thrifty Santas get MORE during PENNEY'S CHRISTMAS
DOLLAR DAYS

Gift-Boxed
COSTUME JEWELRY
from a famous maker!
Penney's special buy makes this offer possible! Stonesets, melting moonbeams, flashing rhinestones, tailored metals. Every jewel-lovin' gal will thrill to choosing and receiving costume jewelry from this amazing group!
$1 plus tax
First Floor

Broadcloth or Oxford
WHITE SHIRTS
Wash 'n' Wear!
Short point button-down oxfords with barrel cuffs or short point combed cotton broadcloths with convertible cuffs. Machine washable, drip dry that require little, if any, ironing! Sizes 14 to 17 . . . 32 to 34 sleeve lengths.
$2
First Floor

Boys' Suede Cotton
Flannel Shirts
$1
Full cut . . . generously proportioned shirts for Mr. 4 to 18. Machine washable, require little ironing. DAD'S COTTON FLANNEL SHIRTS also in neat plaids are $1.33!
First Floor

Boys' Cotton
Sport Socks
4 prs. $1
Good quality cotton socks reinforced at heel and toe. Colors and patterns that go well with sport shirt ensembles. Good long wearing socks in all sizes.
First Floor

Grand for Gifts!
Women's
Billfolds
$2
Leather billfolds that are always nice to give for gifts or prizes and to receive! Pretty colors. They're going quickly!
First Floor

Clever, Pretty, Warm!
Cuddle Caps
2 for $1
100% wool knits. Band style that fits over the head and keeps ears cuddly warm. Black and white . . . jeweled and embroidered trims. Under chin ties.
Balcony

Nice Gifts for Homes!
Chenille
Bedspreads
$3.99
Floral designs in multi-colors on white. Most acceptable gifts for "them" and also for your own home if you're expecting guests for over the holidays!
Second Floor

Fall and Winter
Handbags
$2.44 $3.44
Genuine leathers, simulated lizards, brocades, corduroys, plastic grains, broadcloths and knit - leather combinations. Large ones and small ones.
First Floor

Colorful Cotton
Cafe Curtains
$1
Provincials, scenics, moderns, kitchen prints. Sailcloths, sateens, bark cloth. Hemmed, finished . . . charming for any room. VALANCES to match are 50c each.
Second Floor

Cotton Poplin
Snow Suits
$4
NYLON LINED! Water-repellent, acetate interlined and nylon taffeta lined! Zipper front. Styles for little girls and boys . . . 2 to 4.
Balcony

Pretty Sculptured
Nylon Gowns
$1.88
Pretty flattering gowns . . . alluring to give and to receive! Molded in a fitted silhouette, edged with nylon lace, sweetly embroidered with delicate flowers.
First Floor

32 Inch Square
Scarfs
2 for $1
Many ways to wear these pretty printed and lovely solid color rayon-silk scarfs. You'll want several for yourself and for gifts!
First Floor

Men's Holiday
Sport Shirts
$1.88
An exciting group of good looking sport shirts in so many smart fabrics . . . large assortment of patterns. So wearable, and easily washable. All sizes.
First Floor

Men's Corduroy
Sport Shirts
$3
Vivid solid colors, new prints. Top quality, first run shirts for sport and casual wear. Small, medium and large sizes! So "gift-right!"
First Floor

Dacron-Nylon-Cotton
Magic-Aire SLIPS
Give More Beauty!
Slim slips, delicately embroidered. Penney's prices them low, so you can easily afford to give her several. Full slip sizes 32 to 40: petti-slips in small, medium and large sizes.
$2
First Floor

GROUP OF CHURCH LEADERS

# Recognition Of Red China Urged

CLEVELAND (AP)—A group of national church leaders urged Friday that steps be taken toward admission of Red China in the United Nations and recognition of Red China by the United States.

The concluding session of the four-day world order study conference, sponsored by the National Council of Churches, spelled out the policy in a "message to the churches."

"Christians should urge reconsideration by our government of its policy in regard to the People's Republic of China," said the statement adopted by the conference, the fifth of its kind since 1942. "While the rights of the people of Taiwan (Formosa) and of Korea should be safeguarded, steps should be taken toward the inclusion of the People's Republic of China in the United Nations and for its recognition by our government.

"Such recognition does not imply approval," the policy statement continued.

The entire statement of policy, covering numerous issues, was adopted unanimously in voice vote by the 600 delegates after a lively discussion, which lasted an hour. There was little opposition to the portion dealing with Red China.

Other matters included in the message included how to carry out the U.S. Supreme Court's racial integration decision.

Before debating and adopting its "message to the churches," the conference received the official reports of four conference sections.

These reports are not policy statements, but are study material. They are to be relayed to thousands of Protestant and Orthodox congregations through the nation for further study.

Two of the four sections reports favored admission of Red China into the United Nations, and American recognition of the People's Republic of China.

Another report, submitted by the group studying "the changing dimension of human rights," advocated the calling of a White House conference whose leaders would attempt to "develop a program whereby, in all parts of our country, steps could be taken faithfully to comply with the Supreme Court decisions, with due recognition of local difficulties and of the need for cooperative and continuous progress."

# Fire Victim Dies; Rites Incomplete

Charles Bagwell, 69, died yesterday in St. Francis hospital from burns received while attempting to rescue his invalid wife when a spark exploded a homemade liniment mixture, engulfing their kitchen in flames. Mrs. Bagwell was still in critical condition yesterday.

Funeral arrangements were incomplete last night pending notification of relatives but will be handled by Mulhearn Funeral Home of Monroe.

Firemen said Bagwell explained that he was mixing a rheumatism preparation in a five-gallon can, when Mrs. Bagwell struck a match. A flying spark ignited the mixture.

Three Monroe fire trucks covered the blaze at 709 Oak St. Firemen isolated the fire to the kitchen and an adjoining rear closet.

Mrs. Bagwell was burned on both arms, her head, face and neck. She was taken to a local hospital where last night her condition was considered critical.

F. E. POLEN, M. D.
DERMATOLOGIST
ANNOUNCES THE REMOVAL OF
HIS OFFICES TO THE NEW
LOCATION, 1808 ROSELAWN
AS OF NOVEMBER 24th, 1958
DIAL FA 2-4426 AND FA 2-4427
BY APPOINTMENT ONLY

Belk-Gallant
Home of Better Values
SPECIAL BUYS FOR SATURDAY SHOPPERS

FURTHER REDUCTIONS! WOMENS' BETTER
DRESSES $5
LARGE DOUBLE RACK
ALL SIZES & TYPES
SHOP EARLY

FINAL CLOSE OUT WOMENS'
SKIRTS $2
HURRY FOR THESE
ALL YOURS FOR ONLY

SATURDAY SPECIAL CHILDREN'S
SWEATERS $2.00 EACH
SLIPOVERS, CARDIGANS
ALL COLORS IN ORLON
3 to 6x, 7 to 14

ONE DAY ONLY WOMENS' & MISSES'
SHOES $1.99 PR.
ASSORTED COLORS & STYLES—SIZES 4 to 9

MEN'S FINE FLANNEL
SHIRTS $2.50
NEW PLAIDS, COLLARS HAVE PERMANENT STAYS

HIGH QUALITY OUTING
FLANNEL 31c YD.
CHOICE OF PINK BLUE
WHITE AND YELLOW

FOR YOUR SHOPPING CONVENIENCE WE ARE
OPEN EVERY FRIDAY NITE TIL 9 pm

# First Capital Decree Here In 25 Years

(Continued From Page One)

shortly after 7:30 p.m., and within a matter of minutes, were back in the jury box.

Under the court's instructions, the jury had four verdicts it could return, including that demanding the death penalty. Davis could have been found guilty of murder without capital punishment which carries a life sentence. He could have been found guilty of manslaughter with a 21-year sentence, or he could have been acquitted.

Despite the change in time of re-opening proceedings, the courtroom was almost filled with spectators.

Under court procedure, Davis was not immediately formally sentenced as his attorneys are allowed time in which to file a motion for a new trial. Such action is practically automatic in all cases of this nature.

Dist. Atty. Albin P. Lassiter began calling to the stand the first of some 40 or more state witnesses during mid-afternoon of last Tuesday. He rested the state's case about 5 p.m., Thursday, and at the very start of yesterday' session at 10 a.m., defense counsel announced that after showing three photographs to the jury, it would rest its case. Closing arguments of counsel were started shortly thereafter and continued until mid-afternoon.

Throughout the trial, defense counsel followed a policy of minimizing importance of testimony by state witnesses, hammering at the contention that the state's case was purely circumstantial and inconclusive. This was in the face of introduction of a wrist watch identified as the property of Baker, and a pocket knife, also described as "the one or one exactly like the knife" Baker owned.

**MISSING**

The aged retired farmer was reported missing from his home "back of the levee" at the foot of Lazarre Avenue in West Monroe on the morning of May 16. He had last been seen alive by members of his family about 8 o'clock on the previous night, May 15. A search was started, and during its course, Davis was picked up on May 19. He had arrived in Monroe and West Monroe on May 9 and had visited with his sister who lived next door to the Baker residence, the state said. Lassiter brought forth witnesses who testified they had seen Davis in the company of Baker on more than one occasion prior to the night of the elderly man's disappearance.

When taken into custody by authorities, Davis had in his possession a ticket from a pawn shop in Monroe, showing that he had "hocked" a wrist watch subsequently identified as belonging to Baker. It also was brought out that Davis was in possession of a pocket knife identified as one belonging to Baker, "or one exactly like it."

It was not until noon of May 20, that the water swollen body of Baker was found floating in the Ouachita River about a mile downstream from the Baker home. Baker's fishing skiff was found in the waters some distance away.

Dr. John P. Burton, Ouachita Parish coroner, testified that a heavy blunt instrument had been used to crush Baker's skull in at least three places, that a towel was tightly knotted about the victim's throat and that his hands had been tied together in front of the body.

Other state witnesses said they had seen a man answering the description of Davis near the Baker residence on the night of his disappearance, and walking on the levee from the direction in which the body and boat were found on that night.

At no time did the defense attempt to explain where or how Davis came into possession of the wrist watch and the pocket knife, nor where Davis obtained money he reportedly spent on taxicabs, at hotels and clothing. The state contended Davis was without funds, or practically so, when he arrived in Monroe, but began spending money at 11 o'clock on the night Baker disappeared.

In yesterday's closing arguments, defense attorneys made highly pointed reference to the possibility that a neighbor alone, or with the aid of his wife, could have been guilty.

Numerous references had been made during the trial by the defense to the effect that Baker had been in the habit of lending small amounts of money to friends and acquaintances, some of whom were frequent borrowers.

Members of the Baker family said that the victim had been in the habit of carrying sums up to $50 or $60 on his person and that on the night he disappeared, he, in all likelihood, had approximately that much in his pockets. There was no cash on the body when it was found in the river.

The defense, in its closing arguments declared that Davis was a "known thief with a long record of arrests and convictions", but he had never been known to resort to violence in any of his crimes.

No murder weapon was produced, but Lassiter indicated in his case that a missing, heavy five-cell flashlight had been used to crush Baker's skull.

On the jury with Birdsong were W. B. McWhorter, Jack F. Steele, R. Frank Parker, C. D. Little, W. L. Carbrey, W. H. Ricks, Wayne Deacon, T. W. Humphries, John Scalia, Richard Garland and Earl Stovall.

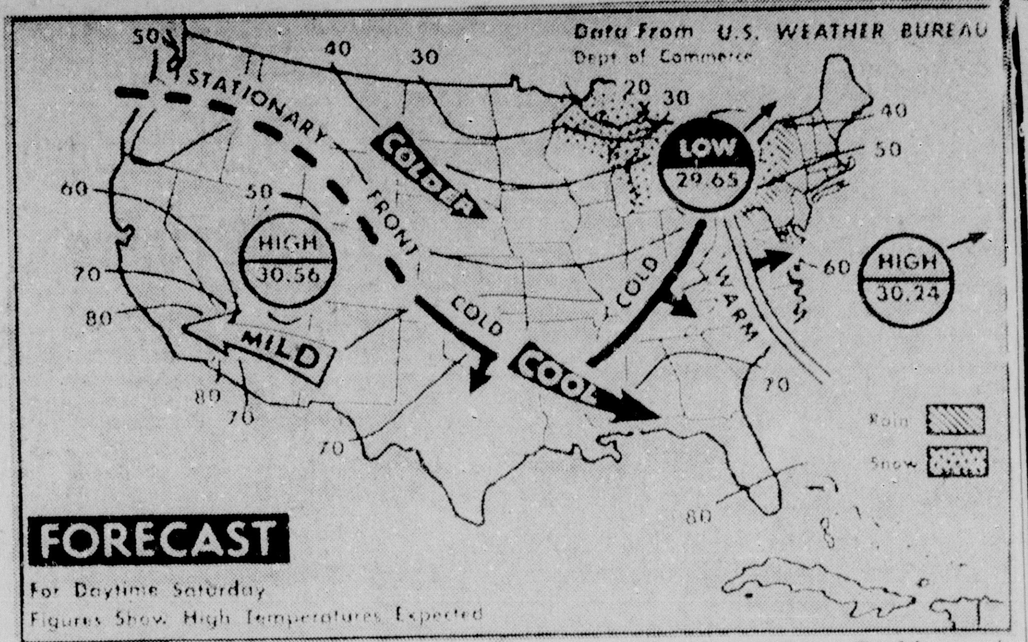


WEATHER FORECAST — Snow flurries are expected today in the Great Lakes area and showers or snow flurries are due in mountain areas of New York and Pennsylvania. It will be colder in area from northern Rockies east to northern Appalachians and continue cool in southern New England and in northwest Florida. (AP Wirephoto Map)

# Police Jury Sets Budget

(Continued From Page One)

from the date on which they turned the last deer lose in the Parish," Montgomery stated.

Earlier this year, the Commission ordered that the deer season be opened here in December.

The Police Jury complied by passing an ordinance that permitted deer season.

Last night's vote reversed this. "The Commission has authority to open the season here anytime it wishes. However, we believe that they did not mean to change their first decision, to keep the season closed for five years," Montgomery pointed out.

"We don't know when they turned the last deer loose here. We're fairly sure that it was not five years ago. They never did answer our query on the matter, so we took the bull by the horns and passed the ordinance against it," he explained, following the meeting.

The ordinance will be sent to the Commission, for final decision.

The Police Jury expects to receive $401,132.00 in taxes for 1959—the equivalent of their expenses.

General funds will bring in $100,000. The jurors will add this to $250,000 received from the gasoline tax of 1 cent per gallon and $50,000 received from the state, for a total of $400,000 spent on the roads.

The $100,000 will be deducted from the $401,132 received as parish taxes, leaving $301,132 for other parish expenses.

Here's where the $301,132 will come from:

1. $276,000 from the parish tax of 4 mills in the country, 2 in the city.
2. $7,000 severance tax.
3. $4,800 parish licenses.
4. $8,000 whiskey and beer licenses.
5. $85,000 from fines and forfeitures.
6. $5,000 from collections made by the District Attorney.
7. $12,500 from the beer tax.
8. $100 contributed by the state for pauper funerals.
9. $1500 penalties - fines - from drivers who drive with overloaded vehicles.
10. $1032 rent from government officials who use part of the agriculture building.
11. $200 miscealleaneous.

**FUNDS**

This is how the funds will be used, in addition to the $100,000 already listed for roads and bridges:

Court expense, $1,000; county agents, $4,000; Court House engineer, $5,000; District Attorney and assistants' fees, $30,000; janitor for court house and jail, $3,960; judges, justices of the peace and constables, $21,000; parish physician, $2,400; registrar of voters, $3,862.44; secretary and treasurer of the police jury, and assistant, $7,500.

Service officer and assistants in the Veteran's Office, $7,200; juvenile officer and assistants, $13,078.80.

Fees: assessor, $5,000; coroner, including his expenses, $7,000; court attendants, sheriff and clerk, $3,500.

Feeding and maintaining prisoners, $35,000. This is a cut of $10,000 from the $45,000 outlay for 1958.

Jurors and witnesses, $7,500; mileage per diem for witnesses and jurymen, $20,000; official printing, $2,500; transporting prisoners and insane, $14,000.

Lights, heat and water for the court house and jail, $9,000; repairs for court house, $30,000; supplies for court house, $4,000; other court house expenses, including ice contract and termite control, $2,000; insurance, $3,000.

Maintenance of agriculture building: janitor's salary, $2,700; materials for the building, $2,500; lights, heat and water, $1,000.

General expenses: clerk of court, record books and equipment, $5,000; office supplies and expense $5,500; telephone and telegraph, $1800; pauper's expense, $100.

Travelling expenses for police jury members, judges and the district attorney, $3,500; insurance, matching funds paid by employees for hospitalization, $1,750; election expense, $5,000.

Contributions and grants: pauper's funeral $100; social security, matching funds paid by employees, $2,500; social security paid quarterly, $150; retirement fees, $300; civil defense, $1,200; range rider to maintain the stock law, $6,500; volunteer firemen, $3,600; Green Oaks Dentention Home, $1,800.

Miscelleaneous, $14,630.76.

# Man Is Struck By Car, Injured

A Monroe man received minor injuries when struck by a car yesterday as he walked across a southside parking lot.

H. B. Wallace, 48, 204 North Eighth, was hit by a 1951 Buick driven by Henry Gipson, 47, 304 Bronson St. at the parking lot of Selig Mfg. Co. He was treated at a local clinic.

Wallace said he did not see the car. No charges were filed.

**RECEIVES CONTRACTS**

WASHINGTON (UPI) — The Pratt & Whiteney division of United Aircraft Corp. has received two Navy contracts for jet engines totaling $9,700,000.

## The Weather

**The Forecast**

MONROE AREA: Clear, cool, today; partly cloudy tomorrow. Yesterday's high, 73; low, 36

LOUISIANA: Fair skies, cool, today, tomorrow

ARKANSAS: Fair, cool, today, tomorrow

**Temperatures Yesterday**

| | |
|---|---|
| 6 a.m. | 38 |
| Noon | 65 |
| 6 p.m. | 59 |
| Barometer, 6 p.m. | 30.07 |
| Sunrise today | 6:43 a.m. |
| Sunset today | 5:04 p.m. |

## River Stages

| Stations: | Flood stage | Present stage | 24-hour change |
|---|---|---|---|
| **MISSISSIPPI** | | | |
| St. Louis | 30 | 6.6 | 1.0 Rise |
| Memphis | 34 | 2.5 | 1.4 Rise |
| Helena | 44 | 8.2 | 0.9 Rise |
| Arkansas City | 42 | 5.6 | 1.2 Rise |
| Vicksburg | 43 | 3.3 | 1.5 Rise |
| Natchez | 48 | s7.7 | 0.3 Rise |
| Red Rvr Ldng | 45 | .. | .. .... |
| Baton Rouge | 35 | 5.1 | 0.0 .... |
| Donaldsonville | 28 | 3.9 | 0.2 Fall |
| New Orleans | 17 | 1.9 | 0.4 Fall |
| **ATCHAFALAYA** | | | |
| Morgan City | 6 | 2.0 | 0.0 .... |
| **OUACHITA** | | | |
| Camden | 26 | 13.5 | 0.2 Fall |
| Monroe | 40 | 16.0 | 0.6 Rise |
| **BLACK** | | | |
| Jonesville | 50 | r16.0 | 0.6 Rise |
| **OHIO** | | | |
| Pittsburgh | 25 | z16.5 | 0.3 Fall |
| Cincinnati | 52 | s13.8 | 0.3 Rise |
| Cairo | 40 | 16.5 | 1.6 Rise |
| **ARKANSAS** | | | |
| Little Rock | 23 | 4.5 | 1.6 Fall |
| **RED** | | | |
| Shreveport | 30 | 13.6 | 0.8 Rise |
| Alexandria | 32 | 5.2 | 3.1 Rise |
| **PEARL** | | | |
| Jackson | 18 | 8.1 | 0.5 Rise |

s-Stage yesterday morning.
r-Stage day before yesterday.
z-Pool stage.

AT YOUR SERVICE
7 DAYS
A WEEK
'Til 10:00 P.M.
LOUISVILLE PHARMACY
DIAL FA 2-5127

VOGUE SHOP
141 DeSiard St.
Christmas SHOPPERS sale

Let us help you with your Christmas shopping . . . at prices that will amaze you. A store FULL OF BARGAINS. SAVINGS for you in every department. Come early for best selections.

1 DAY ONLY
Dresses
New Fall and Winter merchandise taken from our regular stock. Regular or half sizes.
VALS. TO 16.95
$5.00

FROM REG. STOCK
Dresses
We have choosen these dresses from our regular stock to put on sale. Regular and half sizes.
VALS. TO 18.95
$8.80

100% ALL WOOL
Suits
Plenty of new shades in this selection of all wool suits. Use our layaway.
REG. 22.50 VALUE
$14.95

Mouton Jackets Dyed Processed Lamb. This is a first quality coat, no imitation. Regular $59.95 value. $35

100% ALL WOOL
Suits
In this group are regular and half sizes, and they're all wool. Use our layaway.
VALS. TO 59.95
$28

GROUP ALL WOOL
Toppers
Just in time for the cold weather that's just around the corner. Save! Save!
A REAL STEAL!
$10.95

100% ALL WOOL
Coats
In this group are all colors including blacks and all milium lined. Layaway now!
VALS. TO 39.95
$28

Gift Suggestions
Pure Silk, Water Repellent, Resists Rain, Sleet, Snow, Beautiful Patterns Head
SCARFS ........ $1.00
Quilted Nylon Large Size
ROBES ........ $5.98
Beige, Red, White, Paris Blue, French Rose, Lime—Regular $3.98 Value — A Lovely Gift—
NYLON SLIPS $2.98
Washable Flannel Large Size
ROBES ........ $2.98
Long Sleeve
SMOCKS ..... $2.98
AND MANY OTHER SUPER VALUES

PENNEY'S
ALWAYS FIRST QUALITY!
Open Friday Night 'til 9:00 P.M.

thrifty Santas get MORE during PENNEY'S CHRISTMAS
DOLLAR DAYS

Gift-Boxed
COSTUME JEWELRY
from a famous maker!
Penney's special buy makes this offer possible! Stonesets, melting moonbeams, flashing rhinestones, tailored metals. Every jewel-lovin' gal will thrill to choosing and receiving costume jewelry from this amazing group!
$1 plus tax
First Floor

Broadcloth or Oxford
WHITE SHIRTS
Wash 'n' Wear!
Short point button-down oxfords with barrel cuffs or short point combed cotton broadcloths with convertible cuffs. Machine washable, drip dry that require little, if any, ironing! Sizes 14 to 17 . . . 32 to 34 sleeve lengths.
$2
First Floor

Boys' Suede Cotton
Flannel Shirts
$1
Full cut . . . generously proportioned shirts for Mr. 4 to 18. Machine washable, require little ironing. DAD'S COTTON FLANNEL SHIRTS also in neat plaids are $1.33!
First Floor

Boys' Cotton
Sport Socks
4 prs. $1
Good quality cotton socks reinforced at heel and toe. Colors and patterns that go well with sport shirt ensembles. Good long wearing socks in all sizes.
First Floor

Grand for Gifts!
Women's
Billfolds
$2
Leather billfolds that are always nice to give for gifts or prizes and to receive! Pretty colors. They're going quickly!
First Floor

Clever, Pretty, Warm!
Cuddle Caps
2 for $1
100% wool knits. Band style that fits over the head and keeps ears cuddly warm. Black and white . . . jeweled and embroidered trims. Under chin ties.
Balcony

Nice Gifts for Homes!
Chenille
Bedspreads
$3.99
Floral designs in multi-colors on white. Most acceptable gifts for "them" and also for your own home if you're expecting guests for over the holidays!
Second Floor

Fall and Winter
Handbags
$2.44 $3.44
Genuine leathers, simulated lizards, brocades, corduroys, plastic grains, broadcloths and knit - leather combinations. Large ones and small ones.
First Floor

Colorful Cotton
Cafe Curtains
$1
Provincials, scenics, moderns, kitchen prints. Sailcloths, sateens, bark cloth. Hemmed, finished . . . charming for any room. VALANCES to match are 50c each.
Second Floor

Cotton Poplin
Snow Suits
$4
NYLON LINED! Water-repellent, acetate interlined and nylon taffeta lined! Zipper front. Styles for little girls and boys . . . 2 to 4.
Balcony

Pretty Sculptured
Nylon Gowns
$1.88
Pretty flattering gowns . . . alluring to give and to receive! Molded in a fitted silhouette, edged with nylon lace, sweetly embroidered with delicate flowers.
First Floor

32 Inch Square
Scarfs
2 for $1
Many ways to wear these pretty printed and lovely solid color rayon-silk scarfs. You'll want several for yourself and for gifts!
First Floor

Men's Holiday
Sport Shirts
$1.88
An exciting group of good looking sport shirts in so many smart fabrics . . . large assortment of patterns. So wearable, and easily washable. All sizes.
First Floor

Men's Corduroy
Sport Shirts
$3
Vivid solid colors, new prints. Top quality, first run shirts for sport and casual wear. Small, medium and large sizes! So "gift-right!"
First Floor

Dacron-Nylon-Cotton
Magic-Aire SLIPS
Give More Beauty!
Slim slips, delicately embroidered. Penney's prices them low, so you can easily afford to give her several. Full slip sizes 32 to 40; petti-slips in small, medium and large sizes.
$2
First Floor

Monroe Morning World

Page Four-A Saturday, Nov. 22, 1958

# EDITORIALS

## Berlin Pressure

Russia's threats to cut off West Berlin from the part of Germany occupied by the western powers is a fiendish propaganda move and pressure in the cold war, with several sinister objectives.

In pretending to release control of East Berlin to the German officials in that area, the Russians not only want to force recognition of East Germany as a separate nation but seek to pave the way for complete East German control of Berlin.

This objective would be achieved by closing both land and air corridors leading from West Germany to the distant West Berlin. Right to access to West Berlin was granted to the western allies at the close of World War II and the Russians do not know how to evade this agreement gracefully as long as they continue their open rule over East Germany. By pretending to wash their hands of the affair they can claim they are not responsible for violation of the agreement.

East German control over the three air corridors, from Frankfort, Hanover and Hamburg, presumably would be assured by replacing the present Soviet member with an East German.

Evidence of the intention to take over the air corridors through Russian and East German conniving is found in an article published in an East German newspaper charging the western allies have violated their rights to the air corridors by using them "for purposes of the cold war" and for "nonmilitary traffic."

Even if compelled to yield to the replacement of the Russian agent by an East German agent, the western allies have no intention of extending recognition to an east German government.

West Berlin's Mayor Willy Brandt apparently hit the nail on the head when he said the Russians hoped to disrupt the economy of West Germany and also wanted to frighten East Berliners out of fleeing to West Berlin.

The economy in West Berlin is far superior to that in East Berlin. The contrast is so sharp that it constitutes a reflection upon the supervision imposed by the Russians in East Berlin. They would like to do something to offset that difference and the easiest way, in their opinion, is to reduce West Berlin to the East Berlin level by undermining business confidence in West Berlin.

West Berlin, a capitalist island 110 miles inside East Germany, has two major industries, the manufacture of electrical goods and the designing and manufacture of women's fashions. The United States has spent many millions of dollars boosting West Berlin's economy. Any communist threat against the city immediately causes businessmen to be more cautious in investing their money.

The Russians want to stop the stream of anti-communist refugees using West Berlin as a gateway to the west. They want to stop the stream by making would-be refugees fear that West Berlin will soon become communist territory and therefore not a safe destination.

The fantastic arrangement under which the west was given the supervision of a part of Berlin without being given a land corridor to that area is bearing bad fruit.

No solution to the problem is in sight. It is an ideal setup for Russian propaganda and that is a part of the price we must pay for having made such a grotesque division of Germany. Despite this the western powers have no intention of yielding any of their rights in Germany.

## Business In Politics

Because organized labor has become chiefly political, business and industry have come to feel that they must take an active part in politics or surrender the country entirely to the labor bosses.

Big manufacturing concerns of this country, such as those in the automobile industry, are virtually helpless against the demands of labor unions, because of existing laws. When the time comes for making new contracts, the labor bosses invariably ask big increases in pay and many so-called "fringe" benefits. The manufacturers know at the outset that they will yield to at least a large proportion of the demands, if not all of them.

This is true because the unions work on a national basis, whereas the business operations are usually confined to a particular locality, even though the products may be marketed nationwide. Unions also have many legal rights not enjoyed by industry.

The Retail Barrister, publication of the American Retail Federation points out many things that corporations are barred from doing in politics.

It is illegal for a corporation to make financial contributions to a candidate or a political party, to prepare campaign material for a candidate to aid him in his campaign and to purchase political advertising or make other indirect contributions.

To help those businessmen and industrial leaders who feel that they must offer some resistance to labor's domination, the Retail Barrister has pointed out some things which may be done legally by corporations. A corporation may distribute factual information to employes and stockholders concerning pending legislation; distribute factual information to employes and stockholders on the philosophy, position or attitude of congressmen and how they voted on legislation of concern to the company; urge employes during the course of company meetings or planned educational programs to vote, and to promote organizations of businessmen interested in furthering political education.

Compared to labor, businessmen and industry are already handicapped by existing laws but they are likely to become even more so if they do not take advantage of the rights they now possess.

### HOLMES ALEXANDER

## Leaderless Leveling Of World Pushed By U.S.

WASHINGTON, D. C. —Conquerors always strike a good lick with their tongues. It is not surprising that the American language is catching hold around the free world. But what form will our linguistic conquest take? The Romans made Latin the language of law and medicine. The French left us with the attaches, of coups, the aides of diplomacy. Further back, the Greeks supplied much that speaks of theater and poetry. The Egyptians taught us the concepts of arithemetic, astronomy and geometry. China gave us the picture-words which eventually became an alphabet.

What has American conquest done for literature and language? The question first intrigued me during the recent "battle" of the Formosa Strait. In asking why the Nationalist Chinese scored so well in the air battles, I was reminded that for years we have been training young foreign airmen in our own schools. But I had not thought to what an extent this training required the teaching of English.

Air defense warning systems and air traffic controls were all done in our native tongue. In the conquered or "liberated" lands of Japan and Korea, of the Philippines and Formosa, the young people have learned American English. So also on the other side of the world. In one war or another we have defeated Spaniards, Turks and Italians. Today, these foreign nationals, along with Greeks and Portugese are learning English at our hands.

But they are not learning, and we are not teaching, in the grand manner of the past. It is not art and science, not law and literature, which we are putting across. It is the language of instruction-and-obedience in the mechanical-industrial fields. Moreover, we are teaching the American language at the lowest social level — that is, from teen-age cadets down to illiterate machinists of foreign lands. And we are imparting the tongue of Walt Whitman and Danile Webster, Mark Twain and Robert Frost, by use of sound tapes and copy books — in short, by rote.

It seems a little incongrous, but let us take an example. We have a language school at Lackland Air Force Base, Texas. In a recent experiment there two young Turks and two young Chinese were assigned to a 24-week 270-hour course to learn a special vocabulary of 710 nouns and 16 verbs. The immediate purpose was to prepare these young foreign illiterates to become airplane mechanics.

The success of the experiment was very uneven. One Chinese had to be dropped because "his prformance record was considerably below that of the other students." The other Chinese was "satisfactory." The two Turks were qualified "to perform, under supervision, the duties of an apprentice jet mechanic."

Still, the director of the experiment, Pierre de Lespinois, felt that there were some side effects of greater long-range importance. These foreign students, unable to read or write their own language, rose a step or two in our language. They became literate at about the sixth grade level. They reached about 70 per cent proficiency in the oral English of the assembly line. They acquired skills which made them more socially useful. They gained in self-confidence, friendliness and politeness.

Without doubt, there are good things to be said for this work, just as there are compliments to be passed for all our foreign aid efforts. But there is something lacking — something big, something that is missing from our whole position atop the world which we had the main hand in conquering, 1941-45.

Here in 1958 we have neither gone home, nor have we built Roman roads, Egyptian pyramids, Greek temples, Napoleonic arches. We are teaching the use of monkey wrenches and oil rags. We are p r o d u c i n g socially-adjusted sixth graders. We are, to quote Mr. de Lespinois, seeking in this not untypical training course —

"......to bridge the gap...... so that these willing citizens of the free world might join hands with us in this period of international preparedness."

The key ideas are those of permissiveness, emergency, temporariness, hand-joining and defensiveness. Say what you will, this is not the lexicon of world leadership.

## Moscow's Choice - After 40 Years

### GEORGE SOKOLSKY'S DAYS

## Anti-Negroism Mounts In North And California

It was bound to happen that the Supreme Court decisions concerning integration, as it is called, would have ugly overtones. Already Little Rock has become a symbolic term and is an incalculable item in world affairs. Already, within this country, the question of integration of a school system has become subordinated in many minds to the broader problem of social assimilation.

The time is wrong for dissension among the American people because we face a formidable foe who is making war upon us by new methods. And as long as the enemy limits himself to new methods, many elements among the American people do not recognize the nature of this war and believe that they can afford to pursue their ordinary problems of living. To suggest that we are at war is like saying a dirty word. Nevertheless we are at war and some of the new methods are devastating without even the appearance of shooting. One of these is divisive propaganda and to it the Communists have devoted themselves in every country.

The opposition to the Negro, which is rising beyond the question of integration, is based upon a widespread opposition to racial intermarriage, which is generally termed mongrelization. This opposition appears on both sides of the racial equation, and while there are some who prefer not to discuss it, the fact is that it needs to in American life.

Most people, of a kind, prefer their own kind. You might relate it to the ancient dictum, "Birds of a feather flock together," or you might use Professor Giddings' rather old-fashioned phrase, community of kind—the fact is that all over the world, in every stage of civilization, those who marry "out" are not favored.

In the United States, this has been true to the degree that a number of states have laws forbidding miscegenation which is an early form of South African apartheid. Opposition to any form of intermarriage, Catholic with Protestant, Jew with Christian, Negro and white, is normal in American life. It used to be objectionable for a Southerner to marry a Yankee, but that was temporary and no longer exists. The normal problem between whites and blacks in the United States is not the schools but intermarriage.

As anti-Negroism increases, particularly in the North and in California, anti-Catholic and anti-Semitic movements also expand. Particularly astonishing is the depth of anti-Catholicism at this particular moment. Perhaps what bothers the anti-Catholics most is their fear that a Catholic might become President of the United States. Both Jews and Catholics are blamed for integration. The main argument against the Catholics is that their parochial schools are integrated; the argument against Jews is that the Supreme Court is dominated by Jews who favor mongrelization.

I have before me a publication, "The Virginian," No. 2. This is what it says about itself:

"THE VIRGINIAN is one of the few publications which dare to tell the whole truth about the plot to mongrelize white America. Each month it prints important facts which the plotters don't want you to know — and prints them in attractive, easy-to-read style, on high quality paper. With pictures, too! Why not subscribe to THE VIRGINIAN today?

The issue which I have deals with one, Leonard Schroeter, who is described as director of the Washington regional office of the Anti-Defamation League. The first page of the pamphlet is a photograph of a news item which appeared in the Oregon Journal on December 9, 1954. It is a report of a speech delivered by Schroeter which says many rather exaggerated things.

It needs to be pointed out that whereas the bishops can speak officially for the Catholic Church in the United States, no organization is empowered to speak officially for American Jews who have never chosen such an organization or accepted one.

Nevertheless, when divisive efforts are at work, every scrap of documentation becomes important. "The Virginian" that came to me did not arrive in 1954 but in 1958 and during those years much has happened in the United States to force even a moron to grasp the central fact that these divisions that are coming between us with such vehemence are dangerous. In good times, a nation can afford any kind of nonsense; in bad times, anything can be a wrecker.

### HAL BOYLE

## Hal Boyle's Wife Shuns Birthdays

NEW YORK (AP) — My wife, Frances, has a haggard look today.

The same thing happens at this time every year.

She is haunted by a fear. She is afraid somebody will jump out before or behind her and holler: "Happy birthday!"

Well, a birthday isn't really such a dreadful thing. Everybody knows the importance of social occasions.

My wife isn't unaware of the pleasures of social occasions. She would accept an invitation to watch a blood transfusion, and even give blood if it would help make a better party. Anything to get out of the house.

She loves all these gatherings except the ones where the people leap out and yell "Happy birthday!" and mean her.

Her inherent modesty then interrupts her pleasure. That and the knowledge she will face an inevitable question—age.

To tell the truth Frances is shy about it no more. She knows that sooner or later one of the guests is sure to ask, "Francie, how many candles should we put on the cake?"

Frances, shimmering in feminine splendor, loves this question. She loves it with the same shimmering passion that Eve greeted Adam with when he asked innocently, "I'm hungry. Isn't there another apple in the icebox."

To Frances, her age is an inviolate secret, and if a foreign power—or a woman next door—should get this information and spread it around, for sure it would be a tough century. Where I live, anyway.

It does me no good to brag on her when friends press me on the subject.

"All I know is that when Cleopatra was unrolled before Caesar," I remark, "My wife didn't object to the project—but she did try to pick the pattern of the rug.

"Then there was that moment before Yorktown. Frances criticized the hors d'oeuvres, did admire the battle.

"Later there was the congress at Vienna, and my wife shook her head. The draperies, yes. The people, no. She missed Gettysburg, and arrived late at Appomatox, and she said that ceremony would be better remembered today if it had had the sure feminine touch. She has never retreated from this position."

Well, late at night, at a birthday party for Frances, when the power of the martinis equals the strength of human sympathy, my wife gets a kind of awesome respect a woman really deserves. Particularly, one with all that background.

The guests have a pure unalloyed sense of pleasure at being in the presence of true greatness, and I must say, as her husband, I sensed the same thing long ago.

What if she didn't whip Charlemagne in hand-to-hand combat? The big question is, where was he when she was ready?

Frances accepts birthday tributes with a gratitude that is sincere but has a frosty reserve. She holds her secret and intends to. Sooner or later a guest always asks, "Oh, Frances, how many candles should we light on your birthday cake?"

And Frances turns to me, and there is but one answer: "One candle forever."

Happy birthday, Franres.

### WALTER J. GLENNON

## Warning Given On Low-Cost Movers

(Sylvia Porter is on vacation. During her vacation we are running a special series on rackets and sharp business practices which confuse and mislead many average purchasers, especially those in search of bargains.)

QUESTION: I am moving to California and I have to choose between two alternatives: Should I ship my furniture instead of selling it for next to nothing and paying high prices for new furniture when I get there? Or, should I save the money that I would have to spend for moving the furniture so far and apply that to the purchase of new furniture? My decision could depend on the cost of moving.

I have shopped around and most of the companies come within close range of each other on price. But one company has given me such a low bid that I am afraid of their reliability, although they say they are "bonded and insured." Can you advise me on this matter?

ANSWER: Yes. While the writer hates always to have to take a negative attitude I would certainly advise caution. A great many movers would transport your furniture carefully, rapidly and as inexpensively as expedient to the operation of a successful business, but of course I cannot single out on to recommend. However, as in any type of business, there is a small segment of fringe operators against whom I can warn you.

Since the majority of the prices you obtained were within a "close range," you may reasonably assume that these companies took into consideration their cost factors, plus a necessary profit, and then quoted a price. Some were a trifle higher due to extra care or better equipment, and some a trifle lower for the opposite reasons, or because of a desire to shave profits a little closer to meet competition or to keep employes and equipment busy.

That's the reasonable assumption, but the average consumer does not want common sense. He wants a bargain — and rightfully so if he can get it.

Sometimes he can. There are lots of unknown factors in business. For instance, the lowest bidder may be temporarily operating at a loss for competitive reasons. If so, it would be foolish not to take advantage of a bargain when it is offered.

But there are other factors to be weighed before too late. Your mover's "bid" may be merely an "estimate." It can be heart-rending to receive an estimate of $200 and then be told, when your furniture arrives, that the cost is $724.81.

You can refuse to pay, but the driver will tell you that not one stick of furniture will come off the truck until he gets $724.81. He won't take a check, either, unless it is certified. If you do not pay, he will threaten to drive the furniture to a warehouse, charge you for the transportation to and from the warehouse, and for the loading and unloading time, plus the storage charges. At this juncture, you can't let him go. The warehouse procedure would cost you a great deal more money — and you can't afford to lose your furniture now, with the drawers packed with personal belongings, clothing, silverware, etc.

First, remember that the sharp operator knows what is in your mind: "Does it pay to have my furniture moved?" Naturally, he will make the estimate so low that there will be no question but that it is advisable to take it with you. So for you protection, be sure that his "bid" is just that and not a low estimate to get the job. Get this bid, with a description of the job, in writing.

Also, as you suspect, "bonded and insured" is not always as secure as it sounds.

In moving from one state to another, a mover's liability may drop to as low as 30 cents a pound for each article — which covers maximum liability, should that article be lost or completely destroyed.

Moving firms come under the rules and regulations of the Interstate Commerce Commission. Write to them. I am sure they will be more than cooperative. Contact your Better Business Burea and find out about the reliability and past performances of the company in which you are interested.

While this is not complete protection, it will at least give the local authorities something to work on.

### DR. CRANE SAYS

## Typing Always Worth Knowing

Martha feels frustrated. She thinks her education is finished. But if she will become proficient as a typist, her future will have "ceiling unlimited". Young men also need to realize that a secretarial job often is the quickest route to becoming the president of big companies. So learn how to operate an "ink piano".

Case Z — 378: Martha M., aged 17, is a high schooler.

"Dr. Crane, I'd like to go to college," she began, "but my father is dead and Mother can't afford to pay my tuition.

"So what would you suggest for me? I am not in love, and I am too young to get married, even if I were.

"Should I get a job in a department store as a clerk? Or what else?"

**Vocational Advice**

Teen - agers, be sure you learn how to operate a typewriter by the touch system! It takes only a term in typewriting class.

And by all means polish up your English. Be sure you put a little extra attention on spelling, punctuation and grammar.

For good typists and office secretaries are always at a premium. And they usually rate much better pay than store clerks get.

Recently a woman asked me if I thought she could procure a job with the newspaper syndicate that handles my column.

"Dr. Crane, I graduated from college," she began, "and now that my husband is invalided, I need to help support our family.

"I'd like to teach, but I must take a summer course to get a teacher's certificate and I need a job right now."

When I asked her if she could handle a typewriter, she sadly admitted she couldn't, so there was no chance for her working at the newspaper syndicate.

Yet this woman was a Liberal Arts college product! So it shows you can spend $1,000 or $2,000 per year for several years in Liberal Arts college and still not be able to cash - in on that training unless you also have some specific merchandisable asset like touch typing.

**MALE TYPISTS**

A lot of you young men fail to realize that one of the quickest ways to get to the top in modern business corporations, is to become the private secretary to the president or other able executive.

Many of you young men seem to think that you should go into engineering or law or accounting, etc., to advance in modern business firms.

Actually, a number of our presidents of great corporations and railroads started out as typists and secretaries to the heads of those companies.

Their bosses taught them so much about the operation of a huge plant that the private secretaries had a better grasp of its operation than most of the junior executives down the line.

So when it came time to pick a new president, his former secretary is often the man who steps into his shoes.

So look with more respect on your English teachers and the faculty of your typing and secretarial departments.

And try to get a year of Business College, even though you may aspire to go on and graduate from Liberal Arts college.

For the Business College curriculum is slanted toward practical results.

And it will give you the training in one year which you can use thereafter to earn your way through Liberal Arts college.

For example, in large cities you can earn a good salary by day as a secretary, typist, bookkeeper, etc. and then attend night classes at the local university.

Martha can thus pay her own way through 4 - years of college, if she wishes, simply by attaining proficiency in typing and English.

And even if you don't expect to work but plan to get married soon, by all means get some business training or typewriting so you can earn your living if you should ever be confronted by invalidism of your husband.

Send for my "Vocational Guidance Kit", enclosing a stamped return envelope, plus 20 cents (non - profit). It is full of other practical ideas.

**SHAY CHEESE**

SOUTHBORO, Mass. — (UPI) — Arthur J. St. Maurice's hobby is photographing insects. He uses $5,000 worth of photographic equipment, and has obtained some of his most unusual "shots" after getting his subjects "drunk" on chloroform.

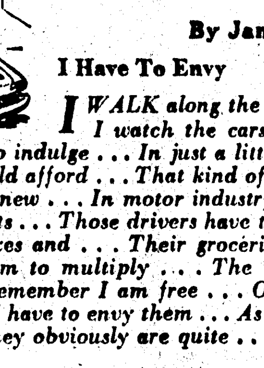

## PORTRAITS

**By James J. Metcalfe**

**I Have To Envy**

*I WALK along the sidewalk and . . . I watch the cars go by . . . And now and then I do indulge . . . In just a little sigh . . . Sometimes I wish I could afford . . . That kind of luxury . . . Especially the models new . . . In motor industry . . . And then I think of other costs . . . Those drivers have to pay . . . Including house and taxes and . . . Their groceries every day . . . Their worries seem to multiply . . . The more they try to earn . . . And I remember I am free . . . Of worry and concern . . . And yet I have to envy them . . . As now their cars go by . . . Because they obviously are quite . . . More competent than I.*

Copyright, 1958, Field Enterprises, Inc. All rights reserved

Monroe Morning World

(Founded October 20, 1929)
BY ROBERT EWING

John D. Ewing, Publisner 1929-1938
Wilson Ewing, Publisher 1938-1952

Entered as second class matter at the Monroe post office December 10, 1929, under the act of March 8, 1879 Published every morning by the News-Star-World Publishing Corporation North 4th and Olive street. Telephone No FA 2-5161.

Robert Ewing, Jr., Chairman of the Board
William H. Bronson, President
Richard Hale, General Manager
Edmund G. Brown, Ass't. Gen Mgr.
Jack Gates, Executive Editor
Frank Noonan, Managing Editor

Member of The Associated Press
The Associated Press is Exclusively entitled to the use for reproduction of all news dispatches credited to it or not otherwise credited and also the local news herein.

The Branham Company national advertising representatives. Offices in New York, Chicago, Atlanta, Detroit St. Louis, Memphis, Dallas, San Francisco, Los Angeles, Charlotte.

The Monroe Morning World is an independent newspaper. It prints the news impartially. It supports what it believes to be right. It opposes what it believes to be wrong without regard to party politics.

Monroe Morning World

Page Four-A Saturday, Nov. 22, 1958

# EDITORIALS

## Berlin Pressure

Russia's threats to cut off West Berlin from the part of Germany occupied by the western powers is a fiendish propaganda move and pressure in the cold war, with several sinister objectives.

In pretending to release control of East Berlin to the German officials in that area, the Russians not only want to force recognition of East Germany as a separate nation but seek to pave the way for complete East German control of Berlin.

This objective would be achieved by closing both land and air corridors leading from West Germany to the distant West Berlin. Right to access to West Berlin was granted to the western allies at the close of World War II and the Russians do not know how to evade this agreement gracefully as long as they continue their open rule over East Germany. By pretending to wash their hands of the affair they can claim they are not responsible for violation of the agreement.

East German control over the three air corridors, from Frankfort, Hanover and Hamburg, presumably would be assured by replacing the present Soviet member with an East German.

Evidence of the intention to take over the air corridors through Russian and East German conniving is found in an article published in an East German newspaper charging the western allies have violated their rights to the air corridors by using them "for purposes of the cold war" and for "nonmilitary traffic."

Even if compelled to yield to the replacement of the Russian agent by an East German agent, the western allies have no intention of extending recognition to an east German government.

West Berlin's Mayor Willy Brandt apparently hit the nail on the head when he said the Russians hoped to disrupt the economy of West Germany and also wanted to frighten East Berliners out of fleeing to West Berlin.

The economy in West Berlin is far superior to that in East Berlin. The contrast is so sharp that it constitutes a reflection upon the supervision imposed by the Russians in East Berlin. They would like to do something to offset that difference and the easiest way, in their opinion, is to reduce West Berlin to the East Berlin level by undermining business confidence in West Berlin.

West Berlin, a capitalist island 110 miles inside East Germany, has two major industries, the manufacture of electrical goods and the designing and manufacture of women's fashions. The United States has spent many millions of dollars boosting West Berlin's economy. Any communist threat against the city immediately causes businessmen to be more cautious in investing their money.

The Russians want to stop the stream of anti-communist refugees using West Berlin as a gateway to the west. They want to stop the stream by making would-be refugees fear that West Berlin will soon become communist territory and therefore not a safe destination.

The fantastic arrangement under which the west was given the supervision of a part of Berlin without being given a land corridor to that area is bearing bad fruit.

No solution to the problem is in sight. It is an ideal setup for Russian propaganda and that is a part of the price we must pay for having made such a grotesque division of Germany. Despite this the western powers have no intention of yielding any of their rights in Germany.

## Business In Politics

Because organized labor has become chiefly political, business and industry have come to feel that they must take an active part in politics or surrender the country entirely to the labor bosses.

Big manufacturing concerns of this country, such as those in the automobile industry, are virtually helpless against the demands of labor unions, because of existing laws. When the time comes for making new contracts, the labor bosses invariably ask big increases in pay and many so-called "fringe" benefits. The manufacturers know at the outset that they will yield to at least a large proportion of the demands, if not all of them.

This is true because the unions work on a national basis, whereas the business operations are usually confined to a particular locality, even though the products may be marketed nationwide. Unions also have many legal rights not enjoyed by industry.

The Retail Barrister, publication of the American Retail Federation points out many things that corporations are barred from doing in politics.

It is illegal for a corporation to make financial contributions to a candidate or a political party, to prepare campaign material for a candidate to aid him in his campaign and to purchase political advertising or make other indirect contributions.

To help those businessmen and industrial leaders who feel that they must offer some resistance to labor's domination, the Retail Barrister has pointed out some things which may be done legally by corporations. A corporation may distribute factual information to employes and stockholders concerning pending legislation; distribute factual information to employes and stockholders on the philosophy, position or attitude of congressmen and how they voted on legislation of concern to the company; urge employes during the course of company meetings or planned educational programs to vote, and to promote organizations of businessmen interested in furthering political education.

Compared to labor, businessmen and industry are already handicapped by existing laws but they are likely to become even more so if they do not take advantage of the rights they now possess.

Moscow's Choice — After 40 Years

GEORGE SOKOLSKY'S DAYS

## Anti-Negroism Mounts In North And California

It was bound to happen that the Supreme Court decisions concerning integration, as it is called, would have ugly overtones. Already Little Rock has become a symbolic term and is an incalculable item in world affairs. Already, within this country, the question of integration of a school system has become subordinated in many minds to the broader problem of social assimilation.

The time is wrong for dissension among the American people because we face a formidable foe who is making war upon us by new methods. And as long as the enemy limits himself to new methods, many elements among the American people do not recognize the nature of this war and believe that they can afford to pursue their ordinary problems of living. To suggest that we are at war is like saying a dirty word. Nevertheless we are at war and some of the new methods are devastating without even the appearance of shooting. One of these is divisive propaganda and to it the Communists have devoted themselves in every country.

The opposition to the Negro, which is rising beyond the question of integration, is based upon a widespread opposition to racial intermarriage, which is generally termed mongrelization. This opposition appears on both sides of the racial equation, and while there are some who prefer not to discuss it, the fact is that it needs to in American life.

Most people, of a kind, prefer their own kind. You might relate it to the ancient dictum, "Birds of a feather flock together," or you might use Professor Giddings' rather old-fashioned phrase, community of kind—the fact is that all over the world, in every stage of civilization, those who marry "out" are not favored.

In the United States, this has been true to the degree that a number of states have laws forbidding miscegenation which is an early form of South African apartheid. Opposition to any form of intermarriage, Catholic with Protestant, Jew with Christian, Negro and white, is normal in American life. It used to be objectionable for a Southerner to marry a Yankee, but that was temporary and no longer exists. The normal problem between whites and blacks in the United States is not the schools but intermarriage.

As anti-Negroism increases, particularly in the North and in California, anti-Catholic and anti-Semitic movements also expand. Particularly astonishing is the depth of anti-Catholicism at this particular moment. Perhaps what bothers the anti-Catholics most is their fear that a Catholic might become President of the United States. Both Jews and Catholics are blamed for integration. The main argument against the Catholics is that their parochial schools are integrated; the argument against Jews is that the Supreme Court is dominated by Jews who favor mongrelization.

I have before me a publication, "The Virginian," No. 2. This is what it says about itself:

"THE VIRGINIAN is one of the few publications which dare to tell the whole truth about the plot to mongrelize white America. Each month it prints important facts which the plotters don't want you to know — and prints them in attractive, easy-to-read style, on high quality paper. With pictures, too! Why not subscribe to THE VIRGINIAN today?

The issue which I have deals with one, Leonard Schroeter, who is described as director of the Washington regional office of the Anti-Defamation League. The first page of the pamphlet is a photograph of a news item which appeared in the Oregon Journal on December 9, 1954. It is a report of a speech delivered by Schroeter which says many rather exaggerated things.

It needs to be pointed out that whereas the bishops can speak officially for the Catholic Church in the United States, no organization is empowered to speak officially for American Jews who have never chosen such an organization or accepted one.

Nevertheless, when divisive efforts are at work, every scrap of documentation becomes important. "The Virginian" that came to me did not arrive in 1954 but in 1958 and during those years much has happened in the United States to force even a moron to grasp the central fact that these divisions that are coming between us with such vehemence are dangerous. In good times, a nation can afford any kind of nonsense; in bad times, anything can be a wrecker.

HAL BOYLE

## Hal Boyle's Wife Shuns Birthdays

NEW YORK (AP) — My wife, Frances, has a haggard look today.

The same thing happens at this time every year.

She is haunted by a fear. She is afraid somebody will jump out before or behind her and holler: "Happy birthday!"

Well, a birthday isn't really such a dreadful thing. Everybody knows the importance of social occasions.

My wife isn't unaware of the pleasures of social occasions. She would accept an invitation to watch a blood transfusion, and even give blood if it would help make a better party. Anything to get out of the house.

She loves all these gatherings except the ones where the people leap out and yell "Happy birthday!" and mean her.

Her inherent modesty then interrupts her pleasure. That and the knowledge she will face an inevitable question—age.

To tell the truth Frances is shy about it no more. She knows that sooner or later one of the guests is sure to ask, "Francie, how many candles should we put on the cake?"

Frances, shimmering in feminine splendor, loves this question. She loves it with the same shimmering passion that Eve greeted Adam with when he asked innocently, "I'm hungry. Isn't there another apple in the icebox."

To Frances, her age is an inviolate secret, and if a foreign power—or a woman next door—should get this information and spread it around, for sure it would be a tough century. Where I live, anyway.

It does me no good to brag on her when friends press me on the subject.

"All I know is that when Cleopatra was unrolled before Caesar," I remark, "My wife didn't object to the project—but she did try to pick the pattern of the rug.

"Then there was that moment before Yorktown. Frances criticized the hors d'oeuvres, did admire the battle.

"Later there was the congress at Vienna, and my wife shook her head. The draperies, yes. The people, no. She missed Gettysburg, and arrived late at Appomatox, and she said that ceremony would be better remembered today if it had had the sure feminine touch. She has never retreated from this position."

Well, late at night, at a birthday party for Frances, when the power of the martinis equals the strength of human sympathy, my wife ge' a kind of awesome respect a woman really deserves. Particularly, one with all that b ckground.

The guests have a pure unalloyed sense of pleasure at being in the presence of true greatness, and I must say, as her husband, I sensed the same thing long ago.

What if she didn't whip Charlemagne in hand-to-hand combat? The big question is, where was he when she was ready?

Frances accepts birthday tributes with a gratitude that is sincere but has a frosty reserve. She holds her secret and intends to. Sooner or later a guest always asks, "Oh, Frances, how many candles should we light on your birthday cake?"

And Frances turns to me, and there is but one answer: "One candle forever."

Happy birthday, Franres.

HOLMES ALEXANDER

## Leaderless Leveling Of World Pushed By U.S.

WASHINGTON, D. C. —Conquerors always strike a good lick with their tongues. It is not surprising that the American language is catching hold around the free world. But what form will our linguistic conquest take? The Romans made Latin the language of law and medicine. The French left us with the attaches, of coups, the aides of diplomacy. Further back, the Greeks supplied much that speaks of theater and poetry. The Egyptians taught us the concepts of arithemetic, astronomy and geometry. China gave us the picture-words which eventually became an alphabet.

What has American conquest done for literature and language? The question first intrigued me during the recent "battle" of the Formosa Strait. In asking why the Nationalist Chinese scored so well in the air battles, I was reminded that for years we have been training young foreign airmen in our own schools. But I had not thought to what an extent this training required the teaching of English.

Air defense warning systems and air traffic controls were all done in our native tongue. In the conquered or "liberated" lands of Japan and Korea, of the Philippines and Formosa, the young people have learned American English. So also on the other side of the world. In one war or another we have defeated Spaniards, Turks and Italians. Today, these foreign nationals, along with Greeks and Portugese are learning English at our hands.

But they are not learning, and we are not teaching, in the grand manner of the past. It is not art and science, not law and literature, which we are putting across. It is the language of instruction-and-obedience in the mechanical-industrial fields. Moreover, we are teaching the American language at the lowest social level — that is, from teen-age cadets down to illiterate machinists of foreign lands. And we are imparting the tongue of Walt Whitman and Danile Webster, Mark Twain and Robert Frost, by use of sound tapes and copy books — in short, by rote.

It seems a little incongrous, but let us take an example. We have a language school at Lackland Air Force Base, Texas. In a recent experiment there two young Turks and two young Chinese were assigned to a 24-week 270-hour course to learn a special vocabulary of 710 nouns and 16 verbs. The immediate purpose was to prepare these young foreign illiterates to become airplane mechanics.

The success of the experiment was very uneven. One Chinese had to be dropped because "his prformance record was considerably below that of the other students." The other Chinese was "satisfactory." The two Turks were qualified "to perform, under supervision, the duties of an apprentice jet mechanic."

Still, the director of the experiment, Pierre de Lespinois, felt that there were some side effects of greater long-range importance. These foreign students, unable to read or write their own language, rose a step or two in our language. They became literate at about the sixth grade level. They reached about 70 per cent proficiency in the oral English of the assembly line. They acquired skills which made them more socially useful. They gained in self-confidence, friendliness and politeness.

Without doubt, there are good things to be said for this work, just as there are compliments to be passed for all our foreign aid efforts. But there is something lacking — something big, something that is missing from our whole position atop the world which we had the main hand in conquering, 1941-45.

Here in 1958 we have neither gone home, nor have we built Roman roads, Egyptian pyramids, Greek temples, Napoleonic arches. We are teaching the use of monkey wrenches and oil rags. We are producing socially-adjusted sixth graders. We are, to quote Mr. de Lespinois, seeking in this not untypical training course —

"......to bridge the gap...... so that these willing citizens of the free world might join hands with us in this period of international preparedness."

The key ideas are those of permissiveness, emergency, temporariness, hand-joining and defensiveness. Say what you will, this is not the lexicon of world leadership.

WALTER J. GLENNON

## Warning Given On Low-Cost Movers

(Sylvia Porter is on vacation. During her vacation we are running a special series on rackets and sharp business practices which confuse and mislead many average purchasers, especially those i search of bargains.)

QUESTION: I am moving to California and I have to choose between two alternatives: Should I ship my furniture instead of selling it for next to nothing and paying high prices for new furniture when I get there? Or, should I save the money that I would have to spend for moving the furniture so far and apply that to the purchase of new furniture? My decision could depend on the cost of moving.

I have shopped around and most of the companies come within close range of each other on price. But one company has given me such a low bid that I am afraid of their reliability, although they say they are "bonded and insured." Can you advise me on this matter?

ANSWER: Yes. While the writer hates always to have to take a negative attitude I would certainly advise caution. A great many movers would transport your furniture carefully, rapidly and as inexpensively as expedient to the operation of a successful business, but of course I cannot single out on to recommend. However, as in any type of business, there is a small segment of fringe operators against whom I can warn you.

Since the majority of the prices you obtained were within a "close range," you may reasonably assume that these companies took into consideration their cost factors, plus a necessary profit, and then quoted a price. Some were a trifle higher due to extra care or better equipment, and some a trifle lower for the opposite reasons, or because of a desire to shave profits a little closer to meet competition or to keep employes and equipment busy.

That's the reasonable assumption, but the average consumer does not want common sense. He wants a bargain — and rightfully so if he can get it.

Sometimes he can. There are lots of unknown factors in business. For instance, the lowest bidder may be temporarily operating at a loss for competitive reasons. If so, it would be foolish not to take advantage of a bargain when it is offered.

But there are other factors to be weighed before too late. Your mover's "bid" may be merely an "estimate." It can be heart-rending to receive an estimate of $200 and then be told, when your furniture arrives, that the cost is $724.81.

You can refuse to pay, but the driver will tell you that not one stick of furniture will come off the truck until he gets $724.81. He won't take a check, either, unless it is certified. If you do not pay, he will threaten to drive the furniture to a warehouse, charge you for the transportation to and from the warehouse, and for the loading and unloading time, plus the storage charges. At this juncture, you can't let him go. The warehouse procedure would cost you a great deal more money — and you can't afford to lose your furniture now, with the drawers packed with personal belongings, clothing, silverware, etc.

First, remember that the sharp operator knows what is in your mind: "Does it pay to have my furniture moved?" Naturally, he will make the estimate so low that there will be no question but that it is advisable to take it with you. So for you protection, be sure that his "bid" is just that and not a low estimate to get the job. Get this bid, with a description of the job, in writing.

Also, as you suspect, "bonded and insured" is not always as secure as it sounds.

In moving from one state to another, a mover's liability may drop to as low as 30 cents a pound for each article — which covers maximum liability, should that article be lost or completely destroyed.

Moving firms come under the rules and regulations of the Interstate Commerce Commission. Write to them. I am sure they will be more than cooperative. Contact your Better Business Burea and find out about the reliability and past performances of the company in which you are interested.

While this is not complete protection, it will at least give the local authorities something to work on.

DR. CRANE SAYS

## Typing Always Worth Knowing

Martha feels frustrated. She thinks her education is finished. But if she will become proficient as a typist, her future will have "ceiling unlimited". Young men also need to realize that a secretarial job often is the quickest route to becoming the president of big companies. So learn how to operate an "ink piano".

Case Z — 378: Martha M., aged 17, is a high schooler.

"Dr. Crane, I'd like to go to college," she began, "but my father is dead and Mother can't afford to pay my tuition.

"So what would you suggest for me? I am not in love, and I am too young to get married, even if I were.

"Should I get a job in a department store as a clerk? Or what else?"

**Vocational Advice**

Teen-agers, be sure you learn how to operate a typewriter by the touch system! It takes only a term in typewriting class.

And by all means polish up your English. Be sure you put a little extra attention on spelling, punctuation and grammar.

For good typists and office secretaries are always at a premium. And they usually rate much better pay than store clerks get.

Recently a woman asked me if I thought she could procure a job with the newspaper syndicate that handles my column.

"Dr. Crane, I graduated from college," she began, "and now that my husband is invalided, I need to help support our family.

"I'd like to teach, but I must take a summer course to get a teacher's certificate and I need a job right now."

When I asked her if she could handle a typewriter, she sadly admitted she couldn't, so there was no chance for her working at the newspaper syndicate.

Yet this woman was a Liberal Arts college product! So it shows you can spend $1,000 or $2,000 per year for several years in Liberal Arts college and still not be able to cash-in on that training unless you also have some specific merchandisable asset like touch typing.

**MALE TYPISTS**

A lot of you young men fail to realize that one of the quickest ways to get to the top in modern business corporations, is to become the private secretary to the president or other able executive.

Many of you young men seem to think that you should go into engineering or law or accounting, etc., to advance in modern business firms.

Actually, a number of our presidents of great corporations and railroads started out as typists and secretaries to the heads of those companies.

Their bosses taught them so much about the operation of a huge plant that the private secretaries had a better grasp of its operation than most of the junior executives down the line.

So when it came time to pick a new president, his former secretary is often the man who steps into his shoes.

So look with more respect on your English teachers and the faculty of your typing and secretarial departments.

And try to get a year of Business College, even though you may aspire to go on and graduate from Liberal Arts college.

For the Business College curriculum is slanted toward practical results.

And it will give you the training in one year which you can use thereafter to earn your way through Liberal Arts college.

For example, in large cities you can earn a good salary by day as a secretary, typist, bookkeeper, etc. and then attend night classes at the local university.

Martha can thus pay her own way through 4-years of college, if she wishes, simply by attaining proficiency in typing and English.

And even if you don't expect to work but plan to get married soon, by all means get some business training or typewriting so you can earn your living if you should ever be confronted by invalidism of your husband.

Send for my "Vocational Guidance Kit", enclosing a stamped return envelope, plus 20 cents (non-profit). It is full of other practical ideas.

**SHAY CHEESE**

SOUTHBORO, Mass. — (UPI) — Arthur J. St. Maurice's hobby is photographing insects. He uses $5,000 worth of photographic equipment, and has obtained some of his most unusual "shots" after getting his subjects "drunk" on chloroform.

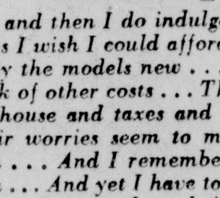

## PORTRAITS

**By James J. Metcalfe**

**I Have To Envy**

*I WALK along the sidewalk and . . . I watch the cars go by . . . And now and then I do indulge . . . In just a little sigh . . . Sometimes I wish I could afford . . . That kind of luxury . . . Especially the models new . . . In motor industry . . . And then I think of other costs . . . Those drivers have to pay . . . Including house and taxes and . . . Their groceries every day . . . Their worries seem to multiply . . . The more they try to earn . . . And I remember I am free . . . Of worry and concern . . . And yet I have to envy them . . . As now their cars go by . . . Because they obviously are quite . . . More competent than I.*

Copyright, 1958, Field Enterprises, Inc. All rights reserved

Monroe Morning World
(Founded October 20, 1929)
BY ROBERT EWING
John D Ewing, Publisher 1929-1938
Wilson Ewing, Publisher 1938-1952
Entered as second class matter at the Monroe post office December 10, 1929, under the act of March 8, 1879 Published every morning by the News-Star-World Publishing Corporation North 4th and Olive street. Telephone No FA 2-5161

Robert Ewing, Jr., Chairman of the Board
William H Bronson President
Richard Hale General Manager
Edmund G. Brown Ass't Gen Mgr.
Jack Gates Executive Editor
Frank Noonan Managing Editor

Member of The Associated Press
The Associated Press is Exclusively entitled to the use for reproduction of all news dispatches credited to it or not otherwise credited and also the local news herein.

The Branham Company national advertising representatives Offices in New York, Chicago, Atlanta, Detroit St Louis, Memphis, Dallas San Francisco, Los Angeles, Charlotte

The Monroe Morning World is an independent newspaper It prints the news impartially. It supports what it believes to be right It opposes what it believes to be wrong without regard to party politics.

GROUP OF CHURCH LEADERS

# Recognition Of Red China Urged

CLEVELAND (AP)—A group of national church leaders urged Friday that steps be taken toward admission of Red China in the United Nations and recognition of Red China by the United States.

The concluding session of the four-day world order study conference, sponsored by the National Council of Churches, spelled out the policy in a "message to the churches."

"Christians should urge reconsideration by our government of its policy in regard to the People's Republic of China," said the statement adopted by the conference, the fifth of its kind since 1942. "While the rights of the people of Taiwan (Formosa) and of Korea should be safeguarded, steps should be taken toward the inclusion of the People's Republic of China in the United Nations and for its recognition by our government.

"Such recognition does not imply approval," the policy statement continued.

The entire statement of policy, covering numerous issues, was adopted unanimously in voice vote by the 600 delegates after a lively discussion, which lasted an hour. There was little opposition to the portion dealing with Red China.

Other matters included in the message included how to carry out the U.S. Supreme Court's racial integration decision.

Before debating and adopting its "message to the churches," the conference received the official reports of four conference sections.

These reports are not policy statements, but are study material. They are to be relayed to thousands of Protestant and Orthodox congregations through the nation for further study.

Two of the four sections reports favored admission of Red China into the United Nations, and American recognition of the People's Republic of China.

Another report, submitted by the group studying "the changing dimension of human rights," advocated the calling of a White House conference whose leaders would attempt to "develop a program whereby, in all parts of our country, steps could be taken faithfully to comply with the Supreme Court decisions, with due recognition of local difficulties and of the need for cooperative and continuous progress."

# Fire Victim Dies; Rites Incomplete

Charles Bagwell, 69, died yesterday in St. Francis hospital from burns received while attempting to rescue his invalid wife when a spark exploded a homemade liniment mixture, engulfing their kitchen in flames. Mrs. Bagwell was still in critical condition yesterday.

Funeral arrangements were incomplete last night pending notification of relatives but will be handled by Mulhearn Funeral Home of Monroe.

Firemen said Bagwell explained that he was mixing a rheumatism preparation in a five-gallon can, when Mrs. Bagwell struck a match. A flying spark ignited the mixture.

Three Monroe fire trucks covered the blaze at 709 Oak St. Firemen isolated the fire to the kitchen and an adjoining rear closet.

Mrs. Bagwell was burned on both arms, her head, face and neck. She was taken to a local hospital where last night her condition was considered critical.

F. E. POLEN, M. D.
DERMATOLOGIST
ANNOUNCES THE REMOVAL OF
HIS OFFICES TO THE NEW
LOCATION, 1808 ROSELAWN
AS OF NOVEMBER 24th, 1958
DIAL FA 2-4426 AND FA 2-4427
BY APPOINTMENT ONLY

Belk-Gallant
Home of Better Values
SPECIAL BUYS FOR SATURDAY SHOPPERS

FURTHER REDUCTIONS!
WOMENS' BETTER
DRESSES $5
LARGE DOUBLE RACK
ALL SIZES & TYPES
SHOP EARLY

FINAL CLOSE OUT
WOMENS'
SKIRTS $2
HURRY FOR THESE
ALL YOURS FOR ONLY

SATURDAY SPECIAL
CHILDREN'S
SWEATERS $2.00 EACH
SLIPOVERS, CARDIGANS
ALL COLORS IN ORLON
3 to 6x; 7 to 14

ONE DAY ONLY
WOMENS' & MISSES'
SHOES $1.99 PR.
ASSORTED COLORS &
STYLES—SIZES 4 to 9

MEN'S FINE
FLANNEL
SHIRTS $2.50
NEW PLAIDS, COLLARS
HAVE PERMANENT STAYS

HIGH QUALITY
OUTING
FLANNEL 31c YD.
CHOICE OF PINK BLUE
WHITE AND YELLOW

FOR YOUR SHOPPING
CONVENIENCE WE ARE
OPEN EVERY FRIDAY NITE TIL 9 pm

# First Capital Decree Here In 25 Years

(Continued From Page One)

shortly after 7:30 p.m., and within a matter of minutes, were back in the jury box.

Under the court's instructions, the jury had four verdicts it could return, including that demanding the death penalty. Davis could have been found guilty of murder without capital punishment which carries a life sentence. He could have been found guilty of manslaughter with a 21-year sentence, or he could have been acquitted.

Despite the change in time of re-opening proceedings, the courtroom was almost filled with spectators.

Under court procedure, Davis was not immediately formally sentenced as his attorneys are allowed time in which to file a motion for a new trial. Such action is practically automatic in all cases of this nature.

Dist. Atty. Albin P. Lassiter began calling to the stand the first of some 40 or more state witnesses during mid-afternoon of last Tuesday. He rested the state's case about 5 p.m., Thursday, and at the very start of yesterday' session at 10 a.m., defense counsel announced that after showing three photographs to the jury, it would rest its case. Closing arguments of counsel were started shortly thereafter and continued until mid-afternoon.

Throughout the trial, defense counsel followed a policy of minimizing importance of testimony by state witnesses, hammering at the contention that the state's case was purely circumstantial and inconclusive. This was in the face of introduction of a wrist watch identified as the property of Baker, and a pocket knife, also described as "the one or one exactly like the knife" Baker owned.

**MISSING**

The aged retired farmer was reported missing from his home "back of the levee" at the foot of Lazarre Avenue in West Monroe on the morning of May 16. He had last been seen alive by members of his family about 8 o'clock on the previous night, May 15. A search was started, and during its course, Davis was picked up on May 19. He had arrived in Monroe and West Monroe on May 9 and had visited with his sister who lived next door to the Baker residence, the state said. Lassiter brought forth witnesses who testified they had seen Davis in the company of Baker on more than one occasion prior to the night of the elderly man's disappearance.

When taken into custody by authorities, Davis had in his possession a ticket from a pawn shop in Monroe, showing that he had "hocked" a wrist watch subsequently identified as belonging to Baker. It also was brought out that Davis was in possession of a pocket knife identified as one belonging to Baker, "or one exactly like it."

It was not until noon of May 20, that the water swollen body of Baker was found floating in the Ouachita River about a mile downstream from the Baker home. Baker's fishing skiff was found in the waters some distance away.

Dr. John P. Burton, Ouachita Parish coroner, testified that a heavy blunt instrument had been used to crush Baker's skull in at least three places, that a towel was tightly knotted about the victim's throat and that his hands had been tied together in front of the body.

Other state witnesses said they had seen a man answering the description of Davis near the Baker residence on the night of his disappearance, and walking on the levee from the direction in which the body and boat were found on that night.

At no time did the defense attempt to explain where or how Davis came into possession of the wrist watch and the pocket knife, nor where Davis obtained money he reportedly spent on taxicabs, at hotels and clothing. The state contended Davis was without funds, or practically so, when he arrived in Monroe, but began spending money at 11 o'clock on the night Baker disappeared.

In yesterday's closing arguments, defense attorneys made highly pointed reference to the possibility that a neighbor alone, or with the aid of his wife, could have been guilty.

Numerous references had been made during the trial by the defense to the effect that Baker had been in the habit of lending small amounts of money to friends and acquaintances, some of whom were frequent borrowers.

Members of the Baker family said that the victim had been in the habit of carrying sums up to $50 or $60 on his person and that on the night he disappeared, he, in all likelihood, had approximately that much in his pockets. There was no cash on the body when it was found in the river.

The defense, in its closing arguments declared that Davis was a "known thief with a long record of arrests and convictions", but he had never been known to resort to violence in any of his crimes.

No murder weapon was produced, but Lassiter indicated in his case that a missing, heavy five-cell flashlight had been used to crush Baker's skull.

On the jury with Birdsong were W. B. McWhorter, Jack F. Steele, R. Frank Parker, C. D. Little, W. L. Carbrey, W. H. Ricks, Wayne Deacon, T. W. Humphries, John Scalia, Richard Garland and Earl Stovall.

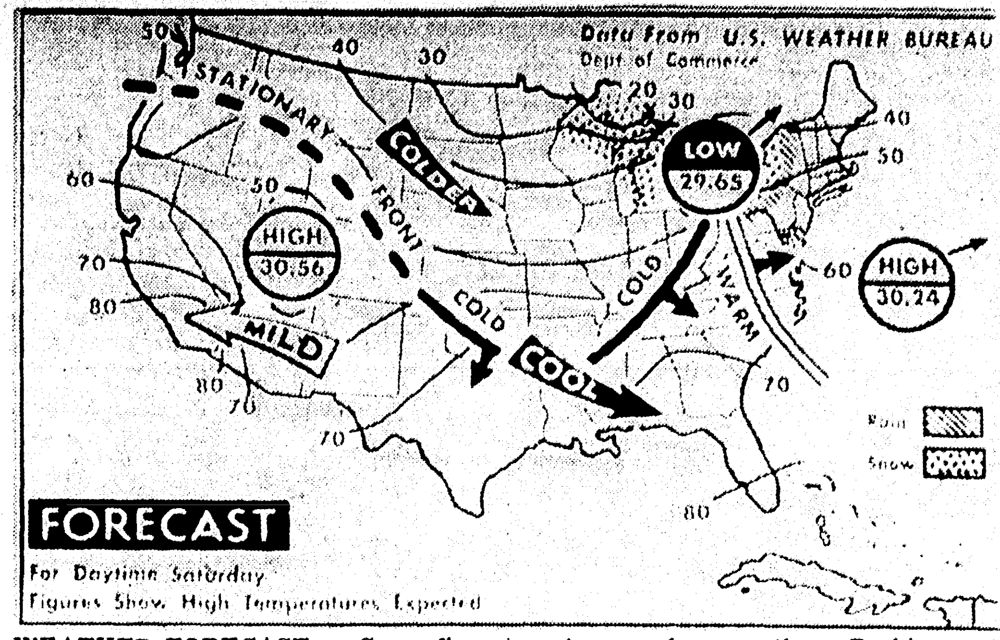


WEATHER FORECAST — Snow flurries are expected today in the Great Lakes area and showers or snow flurries are due in mountain areas of New York and Pennsylvania. It will be colder in area from northern Rockies east to northern Appalachians and continue cool in southern New England and in northwest Florida. (AP Wirephoto Map)

# Police Jury Sets Budget

(Continued From Page One)

from the date on which they turned the last deer lose in the Parish," Montgomery stated.

Earlier this year, the Commission ordered that the deer season be opened here in December.

The Police Jury complied by passing an ordinance that permitted deer season.

Last night's vote reversed this. "The Commission has authority to open the season here anytime it wishes. However, we believe that they did not mean to change their first decision, to keep the season closed for five years," Montgomery pointed out.

"We don't know when they turned the last deer loose here. We're fairly sure that it was not five years ago. They never did answer our query on the matter, so we took the bull by the horns and passed the ordinance against it," he explained, following the meeting.

The ordinance will be sent to the Commission, for final decision.

The Police Jury expects to receive $401,132.00 in taxes for 1959 —the equivalent of their expenses.

General funds will bring in $100,000. The jurors will add this to $250,000 received from the gasoline tax of 1 cent per gallon and $50,000 received from the state, for a total of $400,000 spent on the roads.

The $100,000 will be deducted from the $401,132 received as parish taxes, leaving $301,132 for other parish expenses.

Here's where the $301,132 will come from:

1. $276,000 from the parish tax of 4 mills in the country, 2 in the city.
2. $7,000 severance tax.
3. $4,800 parish licenses.
4. $8,000 whiskey and beer licenses.
5. $85,000 from fines and forfeitures.
6. $5,000 from collections made by the District Attorney.
7. $12,500 from the beer tax.
8. $100 contributed by the state for pauper funerals.
9. $1500 penalties - fines - from drivers who drive with overloaded vehicles.
10. $1032 rent from government officials who use part of the agriculture building.
11. $200 miscealleaneous.

**FUNDS**

This is how the funds will be used, in addition to the $100,000 already listed for roads and bridges:

Court expense, $1,000; county agents, $4,000; Court House engineer, $5,000; District Attorney and assistants' fees, $30,000; janitor for court house and jail, $3,960; judges, justices of the peace and constables, $21,000; parish physician, $2,400; registrar of voters, $3,862.44; secretary and treasurer of the police jury, and assistant, $7,500.

Service officer and assistants in the Veteran's Office, $7,200; juvenile officer and assistants, $13,078.80.

Fees: assessor, $5,000; coroner, including his expenses, $7,000; court attendants, sheriff and clerk, $3,500.

Feeding and maintaining prisoners, $35,000. This is a cut of $10,000 from the $45,000 outlay for 1958.

Jurors and witnesses, $7,500; mileage per diem for witnesses and jurymen, $20,000; official printing, $2,500; transporting prisoners and insane, $14,000.

Lights, heat and water for the court house and jail, $9,000; repairs for court house, $30,000; supplies for court house, $4,000; other court house expenses, including ice contract and termite control, $2,000; insurance, $3,000.

Maintenance of agriculture building: janitor's salary, $2,700; materials for the building, $2,500; lights, heat and water, $1,000.

General expenses: clerk of court, record books and equipment, $5,000; office supplies and expense $5,500; telephone and telegraph, $1800; pauper's expense, $100.

Travelling expenses for police jury members, judges and the district attorney, $3,500; insurance, matching funds paid by employees for hospitalization, $1,750; election expense, $5,000.

Contributions and grants: pauper's funeral $100; social security, matching funds paid by employees, $2,500; social security paid quarterly, $150; retirement fees, $300; civil defense, $1,200; range rider to maintain the stock law, $6,500; volunteer firemen, $3,600; Green Oaks Dentention Home, $1,800.

Miscelleaneous, $14,630.76.

# Man Is Struck By Car, Injured

A Monroe man received minor injuries when struck by a car yesterday as he walked across a southside parking lot.

H. B. Wallace, 48, 204 North Eighth, was hit by a 1951 Buick driven by Henry Gipson, 47, 304 Bronson St. at the parking lot of Selig Mfg. Co. He was treated at a local clinic.

Wallace said he did not see the car. No charges were filed.

**RECEIVES CONTRACTS**

WASHINGTON (UPI) — The Pratt & Whitney division of United Aircraft Corp. has received two Navy contracts for jet engines totaling $9,700,000.

## The Weather

**The Forecast**

MONROE AREA: Clear, cool, today; partly cloudy tomorrow. Yesterday's high, 73; low, 36

LOUISIANA: Fair skies, cool, today, tomorrow

ARKANSAS: Fair, cool, today, tomorrow

**Temperatures Yesterday**

| | |
|---|---|
| 6 a.m. | 36 |
| Noon | 65 |
| 6 p.m. | 59 |
| Barometer, 6 p.m. | 30.07 |
| Sunrise today | 6:43 a.m. |
| Sunset today | 5:04 p.m. |

## River Stages

| Stations: | Flood stage | Present stage | 24-hour change |
|---|---|---|---|
| **MISSISSIPPI** | | | |
| St. Louis | 30 | 6.6 | 1.0 Rise |
| Memphis | 34 | 2.5 | 1.4 Rise |
| Helena | 44 | 8.2 | 0.9 Rise |
| Arkansas City | 42 | 5.6 | 1.2 Rise |
| Vicksburg | 43 | 3.3 | 1.5 Rise |
| Natchez | 48 | s7.7 | 0.3 Rise |
| Red Rvr Ldng | 45 | .. | .. .... |
| Baton Rouge | 35 | 5.1 | 0.0 ... |
| Donaldsonville | 28 | 3.9 | 0.2 Fall |
| New Orleans | 17 | 1.9 | 0.4 Fall |
| **ATCHAFALAYA** | | | |
| Morgan City | 6 | 2.0 | 0.0 .... |
| **OUACHITA** | | | |
| Camden | 26 | 18.5 | 0.2 Fall |
| Monroe | 40 | 16.0 | 0.6 Rise |
| **BLACK** | | | |
| Jonesville | 50 | r16.0 | 0.6 Rise |
| **OHIO** | | | |
| Pittsburgh | 25 | z16.5 | 0.3 Fall |
| Cincinnati | 52 | s13.8 | 0.3 Rise |
| Cairo | 40 | 16.5 | 1.6 Rise |
| **ARKANSAS** | | | |
| Little Rock | 23 | 4.5 | 1.6 Fall |
| **RED** | | | |
| Shreveport | 30 | 13.6 | 0.8 Rise |
| Alexandria | 32 | 5.2 | 3.1 Rise |
| **PEARL** | | | |
| Jackson | 18 | 8.1 | 0.5 Rise |

s-Stage yesterday morning.
r-Stage day before yesterday.
z-Pool stage.

AT YOUR SERVICE
7 DAYS
A WEEK
'Til 10:00 P.M.
LOUISVILLE
PHARMACY
DIAL FA 2-5127

VOGUE SHOP
Christmas SHOPPERS
Let us help you with your Christmas shopping . . . at prices that will amaze you. A store FULL OF BARGAINS. SAVINGS for you in every department. Come early for best selections.
Sale

1 DAY ONLY
Dresses
New Fall and Winter merchandise taken from our regular stock. Regular or half sizes.
VALS. TO 16.95
$5.00

FROM REG. STOCK
Dresses
We have choosen these dresses from our regular stock to put on sale. Regular and half sizes.
VALS. TO 18.95
$8.80

100% ALL WOOL
Suits
Plenty of new shades in this selection of all wool suits. Use our layaway.
REG. 22.50 VALUE
$14.95

Mouton Jackets Dyed Processed a first quality Lamb. This is coat, no imitation. Regular $59.95 value. $35

100% ALL WOOL
Suits
In this group are regular and half sizes, and they're all wool. Use our layaway.
VALS. TO 59.95
$28

GROUP ALL WOOL
Toppers
Just in time for the cold weather that's just around the corner. Save! Save!
A REAL STEAL!
$10.95

100% ALL WOOL
Coats
In this group are all colors including blacks and all milium lined. Layaway now!
VALS. TO 39.95
$28

Gift Suggestions
Pure Silk, Water Repellent, Resists Rain, Sleet, Snow, Beautiful Patterns Head
SCARFS....... $1.00
Quilted Nylon Large Size
ROBES........ $5.98
Beige, Red, White, Paris Blue, French Rose, Lime—Regular $3.98 Value — A Lovely Gift—
NYLON SLIPS. $2.98
Washable Flannel Large Size
ROBES........ $2.98
Long Sleeve
SMOCKS..... $2.98
AND MANY OTHER SUPER VALUES

PENNEY'S
ALWAYS FIRST QUALITY!
Open Friday Night 'til 9:00 P.M.

thrifty Santas get MORE
during PENNEY'S CHRISTMAS
DOLLAR DAYS

Gift-Boxed
COSTUME JEWELRY
from a famous maker!
Penney's special buy makes this offer possible! Stonesets, melting moonbeams, flashing rhinestones, tailored metals. Every jewel-lovin' gal will thrill to choosing and receiving costume jewelry from this amazing group!
$1 plus tax
First Floor

Broadcloth or Oxford
WHITE SHIRTS
Wash 'n' Wear!
Short point button-down oxfords with barrel cuffs or short point combed cotton broadcloths with convertible cuffs. Machine washable, drip dry that require little, if any, ironing! Sizes 14 to 17 . . . 32 to 34 sleeve lengths.
$2
First Floor

Boys' Suede Cotton
Flannel Shirts
$1
Full cut . . . generously proportioned shirts for Mr. 4 to 18. Machine washable, require little ironing. DAD'S COTTON FLANNEL SHIRTS also in neat plaids are $1.33!
First Floor

Boys' Cotton
Sport Socks
4 prs. $1
Good quality cotton socks reinforced at heel and toe. Colors and patterns that go well with sport shirt ensembles. Good long wearing socks in all sizes.
First Floor

Grand for Gifts!
Women's
Billfolds
$2
Leather billfolds that are always nice to give for gifts or prizes and to receive! Pretty colors. They're going quickly!
First Floor

Clever, Pretty, Warm!
Cuddle Caps
2 for $1
100% wool knits. Band style that fits over the head and keeps ears cuddly warm. Black and white . . . jeweled and embroidered trims. Under chin ties.
Balcony

Nice Gifts for Homes!
Chenille
Bedspreads
$3.99
Floral designs in multi-colors on white. Most acceptable gifts for "them" and also for your own home if you're expecting guests for over the holidays!
Second Floor

Fall and Winter
Handbags
$2.44 $3.44
Genuine leathers, simulated lizards, brocades, corduroys, plastic grains, broadcloths and knit - leather combinations. Large ones and small ones.
First Floor

Colorful Cotton
Cafe Curtains
$1
Provincials, scenics, moderns, kitchen prints. Sailcloths, sateens, bark cloth. Hemmed, finished . . . charming for any room. VALANCES to match are 50c each.
Second Floor

Cotton Poplin
Snow Suits
$4
NYLON LINED! Water-repellent, acetate interlined and nylon taffeta lined! Zipper front. Styles for little girls and boys . . . 2 to 4.
Balcony

Pretty Sculptured
Nylon Gowns
$1.88
Pretty flattering gowns . . . alluring to give and to receive! Molded in a fitted silhouette, edged with nylon lace, sweetly embroidered with delicate flowers.
First Floor

32 Inch Square
Scarfs
2 for $1
Many ways to wear these pretty printed and lovely solid color rayon-silk scarfs. You'll want several for yourself and for gifts!
First Floor

Men's Holiday
Sport Shirts
$1.88
An exciting group of good looking sport shirts in so many smart fabrics . . . large assortment of patterns. So wearable, and easily washable. All sizes.
First Floor

Men's Corduroy
Sport Shirts
$3
Vivid solid colors, new prints. Top quality, first run shirts for sport and casual wear. Small, medium and large sizes! So "gift-right!"
First Floor

Dacron-Nylon-Cotton
Magic-Aire SLIPS
Give More Beauty!
Slim slips, delicately embroidered. Penney's prices them low, so you can easily afford to give her several. Full slip sizes 32 to 40: petti-slips in small, medium and large sizes.
$2
First Floor

GROUP OF CHURCH LEADERS

# Recognition Of Red China Urged

CLEVELAND (AP)—A group of national church leaders urged Friday that steps be taken toward admission of Red China in the United Nations and recognition of Red China by the United States.

The concluding session of the four-day world order study conference, sponsored by the National Council of Churches, spelled out the policy in a "message to the churches."

"Christians should urge reconsideration by our government of its policy in regard to the People's Republic of China," said the statement adopted by the conference, the fifth of its kind since 1942. "While the rights of the people of Taiwan (Formosa) and of Korea should be safeguarded, steps should be taken toward the inclusion of the People's Republic of China in the United Nations and for its recognition by our government.

"Such recognition does not imply approval," the policy statement continued.

The entire statement of policy, covering numerous issues, was adopted unanimously in voice vote by the 600 delegates after a lively discussion, which lasted an hour. There was little opposition to the portion dealing with Red China.

Other matters included in the message included how to carry out the U.S. Supreme Court's racial integration decision.

Before debating and adopting its "message to the churches," the conference received the official reports of four conference sections.

These reports are not policy statements, but are study material. They are to be relayed to thousands of Protestant and Orthodox congregations through the nation for further study.

Two of the four sections reports favored admission of Red China into the United Nations, and American recognition of the People's Republic of China.

Another report, submitted by the group studying "the changing dimension of human rights," advocated the calling of a White House conference whose leaders would attempt to "develop a program whereby, in all parts of our country, steps could be taken faithfully to comply with the Supreme Court decisions, with due recognition of local difficulties and of the need for cooperative and continuous progress."

# Fire Victim Dies; Rites Incomplete

Charles Bagwell, 69, died yesterday in St. Francis hospital from burns received while attempting to rescue his invalid wife when a spark exploded a homemade liniment mixture, engulfing their kitchen in flames. Mrs. Bagwell was still in critical condition yesterday.

Funeral arrangements were incomplete last night pending notification of relatives but will be handled by Mulhearn Funeral Home of Monroe.

Firemen said Bagwell explained that he was mixing a rheumatism preparation in a five-gallon can, when Mrs. Bagwell struck a match. A flying spark ignited the mixture.

Three Monroe fire trucks covered the blaze at 709 Oak St. Firemen isolated the fire to the kitchen and an adjoining rear closet.

Mrs. Bagwell was burned on both arms, her head, face and neck. She was taken to a local hospital where last night her condition was considered critical.


F. E. POLEN, M. D.
DERMATOLOGIST
ANNOUNCES THE REMOVAL OF HIS OFFICES TO THE NEW LOCATION. 1808 ROSELAWN
AS OF NOVEMBER 24th, 1958
DIAL FA 2-4426 AND FA 2-4427
BY APPOINTMENT ONLY



Belk-Gallant
Home of Better Values

SPECIAL BUYS FOR SATURDAY SHOPPERS

FURTHER REDUCTIONS! WOMENS' BETTER DRESSES $5
LARGE DOUBLE RACK ALL SIZES & TYPES SHOP EARLY

FINAL CLOSE OUT WOMENS' SKIRTS $2
HURRY FOR THESE ALL YOURS FOR ONLY

SATURDAY SPECIAL CHILDREN'S SWEATERS $2.00 EACH
SLIPOVERS, CARDIGANS ALL COLORS IN ORLON 3 to 6x; 7 to 14

ONE DAY ONLY WOMENS' & MISSES' SHOES $1.99 PR.
ASSORTED COLORS & STYLES—SIZES 4 to 9

MEN'S FINE FLANNEL SHIRTS $2.50
NEW PLAIDS, COLLARS HAVE PERMANENT STAYS

HIGH QUALITY OUTING FLANNEL 31c YD.
CHOICE OF PINK BLUE WHITE AND YELLOW

FOR YOUR SHOPPING CONVENIENCE WE ARE OPEN EVERY FRIDAY NITE TIL 9 pm


# First Capital Decree Here In 25 Years

(Continued From Page One)

shortly after 7:30 p.m., and within a matter of minutes, were back in the jury box.

Under the court's instructions, the jury had four verdicts it could return, including that demanding the death penalty. Davis could have been found guilty of murder without capital punishment which carries a life sentence. He could have been found guilty of manslaughter with a 21-year sentence, or he could have been acquitted.

Despite the change in time of re-opening proceedings, the courtroom was almost filled with spectators.

Under court procedure, Davis was not immediately formally sentenced as his attorneys are allowed time in which to file a motion for a new trial. Such action is practically automatic in all cases of this nature.

Dist. Atty. Albin P. Lassiter began calling to the stand the first of some 40 or more state witnesses during mid-afternoon of last Tuesday. He rested the state's case about 5 p.m., Thursday, and at the very start of yesterday' session at 10 a.m., defense counsel announced that after showing three photographs to the jury, it would rest its case. Closing arguments of counsel were started shortly thereafter and continued until mid-afternoon.

Throughout the trial, defense counsel followed a policy of minimizing importance of testimony by state witnesses, hammering at the contention that the state's case was purely circumstantial and inconclusive. This was in the face of introduction of a wrist watch identified as the property of Baker, and a pocket knife, also described as "the one or one exactly like the knife" Baker owned.

**MISSING**

The aged retired farmer was reported missing from his home "back of the levee" at the foot of Lazarre Avenue in West Monroe on the morning of May 16. He had last been seen alive by members of his family about 8 o'clock on the previous night, May 15. A search was started, and during its course, Davis was picked up on May 19. He had arrived in Monroe and West Monroe on May 9 and had visited with his sister who lived next door to the Baker residence, the state said. Lassiter brought forth witnesses who testified they had seen Davis in the company of Baker on more than one occasion prior to the night of the elderly man's disappearance.

When taken into custody by authorities, Davis had in his possession a ticket from a pawn shop in Monroe, showing that he had "hocked" a wrist watch subsequently identified as belonging to Baker. It also was brought out that Davis was in possession of a pocket knife identified as one belonging to Baker, "or one exactly like it."

It was not until noon of May 20, that the water swollen body of Baker was found floating in the Ouachita River about a mile downstream from the Baker home. Baker's fishing skiff was found in the waters some distance away.

Dr. John P. Burton, Ouachita Parish coroner, testified that a heavy blunt instrument had been used to crush Baker's skull in at least three places, that a towel was tightly knotted about the victim's throat and that his hands had been tied together in front of the body.

Other state witnesses said they had seen a man answering the description of Davis near the Baker residence on the night of his disappearance, and walking on the levee from the direction in which the body and boat were found on that night.

At no time did the defense attempt to explain where or how Davis came into possession of the wrist watch and the pocket knife, nor where Davis obtained money he reportedly spent on taxicabs, at hotels and clothing. The state contended Davis was without funds, or practically so, when he arrived in Monroe, but began spending money at 11 o'clock on the night Baker disappeared.

In yesterday's closing arguments, defense attorneys made highly pointed reference to the possibility that a neighbor alone, or with the aid of his wife, could have been guilty.

Numerous references had been made during the trial by the defense to the effect that Baker had been in the habit of lending small amounts of money to friends and acquaintances, some of whom were frequent borrowers.

Members of the Baker family said that the victim had been in the habit of carrying sums up to $50 or $60 on his person and that on the night he disappeared, he, in all likelihood, had approximately that much in his pockets. There was no cash on the body when it was found in the river.

The defense, in its closing arguments declared that Davis was a "known thief with a long record of arrests and convictions", but he had never been known to resort to violence in any of his crimes.

No murder weapon was produced, but Lassiter indicated in his case that a missing, heavy five-cell flashlight had been used to crush Baker's skull.

On the jury with Birdsong were W. B. McWhorter, Jack F. Steele, R. Frank Parker, C. D. Little, W. L. Carbrey, W. H. Ricks, Wayne Deacon, T. W. Humphries, John Scalia, Richard Garland and Earl Stovall.

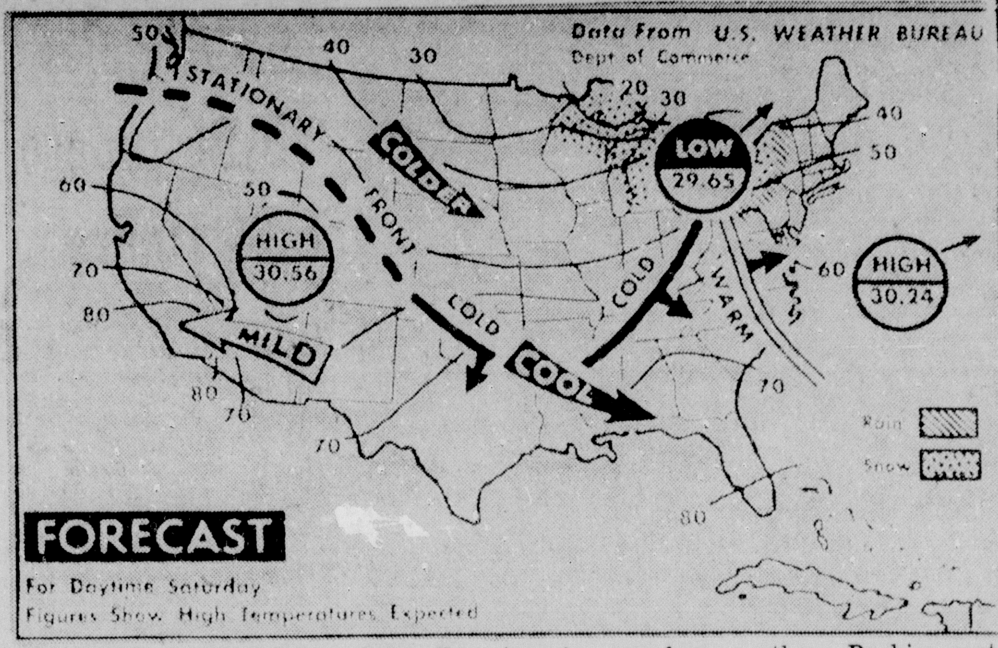


WEATHER FORECAST — Snow flurries are expected today in the Great Lakes area and showers or snow flurries are due in mountain areas of New York and Pennsylvania. It will be colder in area from northern Rockies east to northern Appalachians and continue cool in southern New England and in northwest Florida. (AP Wirephoto Map)

# Police Jury Sets Budget

(Continued From Page One)

from the date on which they turned the last deer lose in the Parish," Montgomery stated.

Earlier this year, the Commission ordered that the deer season be opened here in December.

The Police Jury complied by passing an ordinance that permitted deer season.

Last night's vote reversed this. "The Commission has authority to open the season here anytime it wishes. However, we believe that they did not mean to change their first decision, to keep the season closed for five years," Montgomery pointed out.

"We don't know when they turned the last deer loose here. We're fairly sure that it was not five years ago. They never did answer our query on the matter, so we took the bull by the horns and passed the ordinance against it," he explained, following the meeting.

The ordinance will be sent to the Commission, for final decision.

The Police Jury expects to receive $401,132.00 in taxes for 1959—the equivalent of their expenses.

General funds will bring in $100,000. The jurors will add this to $250,000 received from the gasoline tax of 1 cent per gallon and $50,000 received from the state, for a total of $400,000 spent on the roads.

The $100,000 will be deducted from the $401,132 received as parish taxes, leaving $301,132 for other parish expenses.

Here's where the $301,132 will come from:

1. $276,000 from the parish tax of 4 mills in the country, 2 in the city.
2. $7,000 severance tax.
3. $4,800 parish licenses.
4. $8,000 whiskey and beer licenses.
5. $85,000 from fines and forfeitures.
6. $5,000 from collections made by the District Attorney.
7. $12,500 from the beer tax.
8. $100 contributed by the state for pauper funerals.
9. $1500 penalties - fines - from drivers who drive with overloaded vehicles.
10. $1032 rent from government officials who use part of the agriculture building.
11. $200 miscealleaneous.

**FUNDS**

This is how the funds will be used, in addition to the $100,000 already listed for roads and bridges:

Court expense, $1,000; county agents, $4,000; Court House engineer, $5,000; District Attorney and assistants' fees, $30,000; janitor for court house and jail, $3,960; judges, justices of the peace and constables, $21,000; parish physician, $2,400; registrar of voters, $3,862.44; secretary and treasurer of the police jury, and assistant, $7,500.

Service officer and assistants in the Veteran's Office, $7,200; juvenile officer and assistants, $13,078.80.

Fees: assessor, $5,000; coroner, including his expenses, $7,000; court attendants, sheriff and clerk, $3,500.

Feeding and maintaining prisoners, $35,000. This is a cut of $10,000 from the $45,000 outlay for 1958.

Jurors and witnesses, $7,500; mileage per diem for witnesses and jurymen, $20,000; official printing, $2,500; transporting prisoners and insane, $14,000.

Lights, heat and water for the court house and jail, $9,000; repairs for court house, $30,000; supplies for court house, $4,000; other court house expenses, including ice contract and termite control, $2,000; insurance, $3,000.

Maintenance of agriculture building: janitor's salary, $2,700; materials for the building, $2,500; lights, heat and water, $1,000.

General expenses: clerk of court, record books and equipment, $5,000; office supplies and expense $5,500; telephone and telegraph, $1800; pauper's expense, $100.

Travelling expenses for police jury members, judges and the district attorney, $3,500; insurance, matching funds paid by employees for hospitalization, $1,750; election expense, $5,000.

Contributions and grants: pauper's funeral $100; social security, matching funds paid by employees, $2,500; social security paid quarterly, $150; retirement fees, $300; civil defense, $1,200; range rider to maintain the stock law, $6,500; volunteer firemen, $3,600; Green Oaks Dentention Home, $1,800.

Miscelleaneous, $14,630.76.

# Man Is Struck By Car, Injured

A Monroe man received minor injuries when struck by a car yesterday as he walked across a southside parking lot.

H. B. Wallace, 48, 204 North Eighth, was hit by a 1951 Buick driven by Henry Gipson, 47, 304 Bronson St. at the parking lot of Selig Mfg. Co. He was treated at a local clinic.

Wallace said he did not see the car. No charges were filed.

**RECEIVES CONTRACTS**

WASHINGTON (UPI) — The Pratt & Whiteney division of United Aircraft Corp. has received two Navy contracts for jet engines totaling $9,700,000.

## The Weather

**The Forecast**

MONROE AREA: Clear, cool, today; partly cloudy tomorrow. Yesterday's high, 73; low, 36

LOUISIANA: Fair skies, cool, today, tomorrow

ARKANSAS: Fair, cool, today, tomorrow

**Temperatures Yesterday**

| | |
|---|---|
| 6 a.m. | 38 |
| Noon | 65 |
| 6 p.m. | 59 |
| Barometer, 6 p.m. | 30.07 |
| Sunrise today | 6:43 a.m. |
| Sunset today | 5:04 p.m. |

## River Stages

| Stations: | Flood stage | Present stage | 24-hour change |
|---|---|---|---|
| **MISSISSIPPI** | | | |
| St. Louis | 30 | 6.6 | 1.0 Rise |
| Memphis | 34 | 2.5 | 1.4 Rise |
| Helena | 44 | 8.2 | 0.9 Rise |
| Arkansas City | 42 | 5.6 | 1.2 Rise |
| Vicksburg | 43 | 3.3 | 1.5 Rise |
| Natchez | 48 | s7.7 | 0.3 Rise |
| Red Rvr Ldng | 45 | .. | .. .... |
| Baton Rouge | 35 | 5.1 | 0.0 ... |
| Donaldsonville | 28 | 3.9 | 0.2 Fall |
| New Orleans | 17 | 1.9 | 0.4 Fall |
| **ATCHAFALAYA** | | | |
| Morgan City | 6 | 2.0 | 0.0 .... |
| **OUACHITA** | | | |
| Camden | 26 | 18.5 | 0.2 Fall |
| Monroe | 40 | 16.0 | 0.6 Rise |
| **BLACK** | | | |
| Jonesville | 50 | r16.0 | 0.6 Rise |
| **OHIO** | | | |
| Pittsburgh | 25 | z16.5 | 0.3 Fall |
| Cincinnati | 52 | s13.8 | 0.3 Rise |
| Cairo | 40 | 16.5 | 1.6 Rise |
| **ARKANSAS** | | | |
| Little Rock | 23 | 4.5 | 1.6 Fall |
| **RED** | | | |
| Shreveport | 30 | 13.6 | 0.8 Rise |
| Alexandria | 32 | 5.2 | 3.1 Rise |
| **PEARL** | | | |
| Jackson | 18 | 8.1 | 0.5 Rise |

s-Stage yesterday morning.
r-Stage day before yesterday.
z-Pool stage.


AT YOUR SERVICE
7 DAYS A WEEK
'Til 10:00 P.M.
LOUISVILLE PHARMACY
DIAL FA 2-5127



VOGUE SHOP
141 DeSiard St

Christmas SHOPPERS Sale

Let us help you with your Christmas shopping . . . at prices that will amaze you. A store FULL OF BARGAINS. SAVINGS for you in every department. Come early for best selections.

1 DAY ONLY Dresses
New Fall and Winter merchandise taken from our regular stock. Regular or half sizes.
VALS. TO 16.95 $5.00

FROM REG. STOCK Dresses
We have choosen these dresses from our regular stock to put on sale. Regular and half sizes.
VALS. TO 18.95 $8.80

100% ALL WOOL Suits
Plenty of new shades in this selection of all wool suits. Use our layaway.
REG. 22.50 VALUE $14.95

Mouton Jackets Dyed Processed Lamb. This is a first quality coat, no imitation. Regular $59.95 value. $35

100% ALL WOOL Suits
In this group are regular and half sizes, and they're all wool. Use our layaway.
VALS. TO 59.95 $28

GROUP ALL WOOL Toppers
Just in time for the cold weather that's just around the corner. Save! Save!
A REAL STEAL! $10.95

100% ALL WOOL Coats
In this group are all colors including blacks and all milium lined. Layaway now!
VALS. TO 39.95 $28

Gift Suggestions

Pure Silk, Water Repellent, Resists Rain, Sleet, Snow, Beautiful Patterns Head SCARFS ....... $1.00

Quilted Nylon Large Size ROBES ....... $5.98

Beige, Red, White, Paris Blue, French Rose, Lime—Regular $3.98 Value — A Lovely Gift— NYLON SLIPS $2.98

Washable Flannel Large Size ROBES ....... $2.98

Long Sleeve SMOCKS ....... $2.98

AND MANY OTHER SUPER VALUES



PENNEY'S
ALWAYS FIRST QUALITY!

Open Friday Night 'til 9:00 P.M.

thrifty Santas get MORE during PENNEY'S CHRISTMAS DOLLAR DAYS

Gift-Boxed COSTUME JEWELRY from a famous maker!
Penney's special buy makes this offer possible! Stonesets, melting moonbeams, flashing rhinestones, tailored metals. Every jewel-lovin' gal will thrill to choosing and receiving costume jewelry from this amazing group!
$1 plus tax
First Floor

Broadcloth or Oxford WHITE SHIRTS Wash 'n' Wear!
Short point button-down oxfords with barrel cuffs or short point combed cotton broadcloths with convertible cuffs. Machine washable, drip dry that require little, if any, ironing! Sizes 14 to 17 . . . 32 to 34 sleeve lengths.
$2
First Floor

Boys' Suede Cotton Flannel Shirts $1
Full cut . . . generously proportioned shirts for Mr. 4 to 18. Machine washable, require little ironing. DAD'S COTTON FLANNEL SHIRTS also in neat plaids are $1.33!
First Floor

Boys' Cotton Sport Socks 4 prs. $1
Good quality cotton socks reinforced at heel and toe. Colors and patterns that go well with sport shirt ensembles. Good long wearing socks in all sizes.
First Floor

Grand for Gifts! Women's Billfolds $2
Leather billfolds that are always nice to give for gifts or prizes and to receive! Pretty colors. They're going quickly!
First Floor

Clever, Pretty, Warm! Cuddle Caps 2 for $1
100% wool knits. Band style that fits over the head and keeps ears cuddly warm. Black and white . . . jeweled and embroidered trims. Under chin ties.
Balcony

Nice Gifts for Homes! Chenille Bedspreads $3.99
Floral designs in multi-colors on white. Most acceptable gifts for "them" and also for your own home if you're expecting guests for over the holidays!
Second Floor

Fall and Winter Handbags $2.44 $3.44
Genuine leathers, simulated lizards, brocades, corduroys, plastic grains, broadcloths and knit - leather combinations. Large ones and small ones.
First Floor

Colorful Cotton Cafe Curtains $1
Provincials, scenics, moderns, kitchen prints. Sailcloths, sateens, bark cloth. Hemmed, finished . . . charming for any room. VALANCES to match are 50c each.
Second Floor

Cotton Poplin Snow Suits $4
NYLON LINED! Water-repellent, acetate interlined and nylon taffeta lined! Zipper front. Styles for little girls and boys . . . 2 to 4.
Balcony

Pretty Sculptured Nylon Gowns $1.88
Pretty flattering gowns . . . alluring to give and to receive! Molded in a fitted silhouette, edged with nylon lace, sweetly embroidered with delicate flowers.
First Floor

32 Inch Square Scarfs 2 for $1
Many ways to wear these pretty printed and lovely solid color rayon-silk scarfs. You'll want several for yourself and for gifts!
First Floor

Men's Holiday Sport Shirts $1.88
An exciting group of good looking sport shirts in so many smart fabrics . . . large assortment of patterns. So wearable, and easily washable. All sizes.
First Floor

Men's Corduroy Sport Shirts $3
Vivid solid colors, new prints. Top quality, first run shirts for sport and casual wear. Small, medium and large sizes! So "gift-right!"
First Floor

Dacron-Nylon-Cotton Magic-Aire SLIPS Give More Beauty!
Slim slips, delicately embroidered. Penney's prices them low, so you can easily afford to give her several. Full slip sizes 32 to 40: petti-slips in small, medium and large sizes.
$2
First Floor

TELEPRINTER RATES

# FCC Receives New Appeals

WASHINGTON (UPI)—The Federal Communications Commission Friday received new appeals from major users of teleprinter service to block rate increases proposed by American Telephone & Telegraph Co. and Western Union pending a through study.

The new rates would become effective Dec. 1 unless suspended by the FCC. New petitions urging a three-month suspension were filed by the American Stock Exchange, General Services Administration, Associated Police Communications Officers, Inc., and Teleregister Corp.

Similar petitions were filed on Thursday by United Press International, the New York Central Railroad, Chesapeake & Ohio Railroad and the Colorado Broadcasting Assn.

UPI contended the increases, if permitted to become effective, would force small newspapers and radio and TV stations to reduce or get rid of their news agency services and thus reduce the free flow of news to the public.

The increases are a reduced version of proposed teleprinter rate boosts previously suspended by the FCC pending an investigation of rates and charges by both AT&T and Western Union. The FCC said the two firms could trim their rate proposals in the meantime but did not say it would approve them.

The revised increases would brir.g AT&T an additional $8,400,000 a year in new revenue. They would mean about five million dollars more annual for Western Union.

The GSA, in two separate petitions, called the increases "excessive." It urged the FCC to hold them up until the two communications firms provide data to justify them.

It said the "burden of proof" to show that increased charges are justified rests with the carriers. GSA also urged the FCC to order AT&T to provide new cost studies showing up to date operating costs.

## Demotion Of Road Foreman Upheld By CS

BATON ROUGE (AP) — The Louisiana Civil Service Commission Friday upheld the demotion of using public equipment to pave a private driveway.

In the case of Exalta Romero Sr., New Iberia, the commission said the Highway Department's disciplinary step was "the mildest that could be expected to protect the public service."

Romero was demoted to a utility laborer Aug. 16.

In another case dealing with Callie S. Scott, a cook at the state juvenile detention home, Monroe, the commission dismissed her appeal after she was fired for insubordination.

The commission held:

"Appellant's testimony disclosed her to be one of those misguided persons who is under the delusion that a position in the classified civil service of the state is an emancipation from all supervisory jurisdiction . . . If her concept were sound each classified civil service employe would become a monarch in the domain of his classification . . . Such regime would create chaos. . . ."

REPAIR SERVICE

- Cash Registers
- Adding Machines
- Typewriters

Call . . .

Home Office Supply Co

PHONE FA 3-0342

304 Trenton St. West Monroe

## Danes Argue Santa Claus Controversy

COPEHAGEN (UPI) — Santa Claus stirred up a storm in Denmark Friday. Danes loudly argued whether he was jolly old St. Nick or "the symbol of a pagan goblin."

The Rev. Paul Nedergaard caused the uproar by denouncing Santa's picture on Christmas seals for a child welfare organization. He said that because Santa was a "symbol of pagan goblin", Danes should refuse to buy the seals and help the organization some other way.

Danes flooded newspapers with letters denouncing the stand of the minister. There had not been such an outpouring of public opinion on the subject since Dr. Brock Chisholm of Canada, former director of the World Health Organization, let it be known publicly in Denmark 10 years ago that there was no Santa Claus.

I. appeared the attack on Santa was having little or no effect on the sale of the stamps, which was reported brisk.

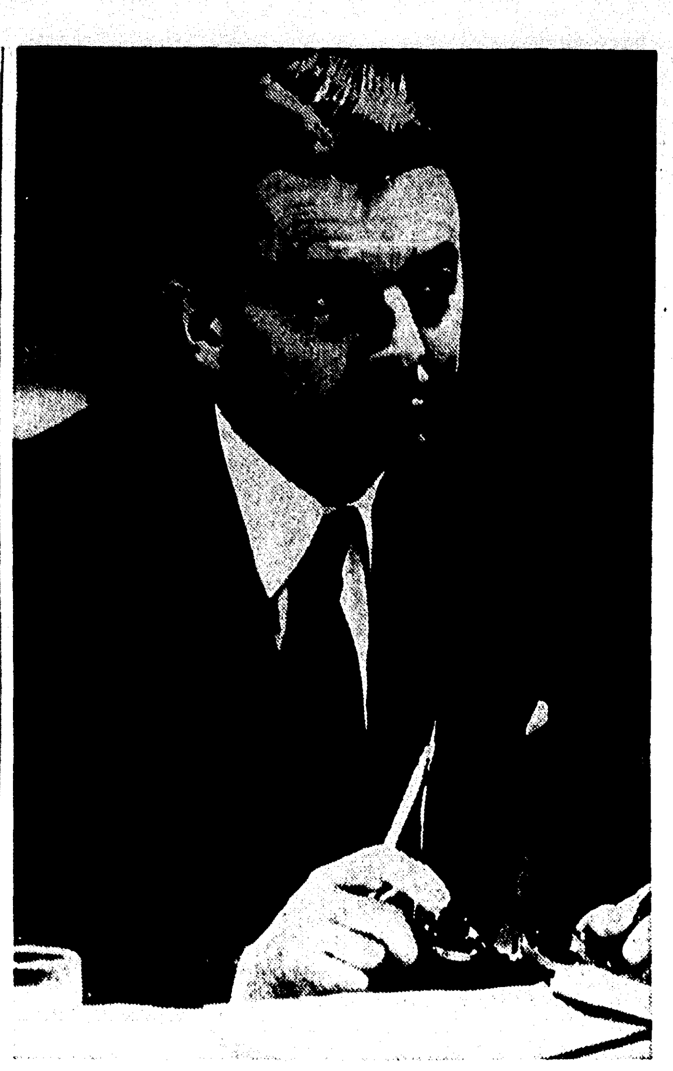

WANTS JOB BACK—Povl Bang-Jensen of Denmark sits behind "Applicant" sign during hearing before U. N. administrative tribunal on his appeal to get his U. N. job back. He was fired as deputy secretary of the General Assembly's special committee on Hungary last July when he refused to give the committee the list of 81 witnesses who testified in the probe of the Hungarian revolt. He said he had promised the witnesses to keep their identities secret against Red reprisal. U. N. Secretary-General Dag Hammarskjold fired him on grounds he had no authority to hold back the names. (AP Wirephoto)

## $66,928 Suit For Damages Is Filed Here

Tim Bayles of Union Parish has filed, a $66,928.05 lawsuit against Tyner-Petrus Company of West Monroe, for injuries and disability resulting from an auto accident one year ago today.

Earlier this week, his wife, Mrs. Myrtle "ayles, filed a $50,000 lawsuit for injuries which she received, and a $1,000 suit was filed in behalf of the couple's daughter, Sandra, 14.

Total of the three suits for the Nov. 22 accident on Highway 80 west comes to $127,928.05.

Bayles states that he was driving a truck west, just beyond the West Monroe Auction Barn, when he attempted to pass another truck owned by Tyner - Petrus and driven by their employee, Roosevelt Slack.

The suit continues that Slack turned left without signalling, and Bayles ran his vehicle off the highway to avoid a collision.

He charges that he suffered back injuries which have handicapped him in his work, and he now must employ others to help him.

## Residents Here Warned Against Burning Trash

Monroe citizens yesterday were warned against burning trash except in containers.

C. W. Flacy, Fire Prevention Bureau chief, said he received numerous telephone calls from citizens complaining of trash fires.

"I would like to take this opportunity to point out to our citizens that a city ordinance requires residents to burn trash in a container," Flacy said.

He explained that he received complaints of trash being burned on neutral grounds and neighbor's property.

"This sort of thing causes many hard feelings, in addition to being a danger in the light of starting fires," he stated.

Mayor W. L. (Jack) Howard quickly reminded citizens of Monroe's low insurance rate.

"I hope our people won't do anything to affect this low rate," Howard warned.

Flacy discussed the fire problem with Howard and Police Chief James C. Kelly Jr. Kelly indicated he would act to enforce the ordinance if necessary.

## Sex - Strangler Pleads Guilty In Death Of 2

SAN DIEGO, Calif. (AP)—Sex strangler Harvey Murray Glatman pleaded guilty in Superior Court Friday to charges he murdered two Los Angeles area women.

The women's skeletons were found Oct. 31 in the Anza desert of San Diego County.

Glatman, 30, a Los Angeles ex-convict and television repairman, also has admitted to officers that he killed a third woman in Riverside County.

All of the victims were raped and strangled. Two of them had been hired by Glatman to pose for nude photographs.

The three murders were committed between July 1957, and August 1958. Glatman was arrested Oct. 27 at Tustin, near Los Angeles, when an intended fourth woman victim seized a pistol from him and escaped.

Glatman entered his guilty plea upon being arraigned before Judge John A. Hewicker who set a hearing for Dec. 15 to determine the degree of the murders.

## 3 Sentenced In District Court Action

Two cases of driving while intoxicated and one of forgery were disposed of yesterday in Fourth District Court, with Judge David I. Garrett presiding.

As the Brodie Byron Davis case went into its fifth day, the entire week of felony court was consumed for the murder trial.

All other cases scheduled for this week, and which have not been settled by guilty pleas, will be postponed until feloy court in February, 1959.

Pleading yesterday were: Roy E. Doss, driving while intoxicated, fined $300 or 60 days in the Ouachita Parish jail.

Elijah Watkins, charged as a second offender, driving while intoxicated, was fined $400 or 90 days, plus 125 days compulsory in the parish jail.

A. T. Ezell, alias Fred Madden, 52 admitted two counts of forgery, and was sentenced to five years on each count, in the Louisiana Stat‹ Penitentiary at Angola.

Both sentences will run concurrently.

## Los Angeles To Baltimore In 4 Hours

By VERN HAUGLAND

BALTIMORE (AP) — American Airlines flew a Boeing 707 jet airliner from Los Angeles to Baltimore Friday in slightly more than four hours in preparation for the start of regular service.

The big plane, capable of carrying 122 passengers, crossed Friendship Airport 4 hours 8 minutes after taking off from Los Angeles International Airport. It landed 8 minutes later. American proposes to operate commercial flights over the route in 4 hours 15 minutes.

Since it was the first time a jet airliner had flown the route, the time established a record for commercial planes.

The pilot, Capt. Harry (Red) Clark, said he averaged 525 m.p.h. and over the Pittsburgh area hit a top speed of about 630 m.p.h. with the aid of a 75 m.p.h. tail wind.

The huge plane banked slightly from side to side as it approached the airport in gusty winds. It halted after using less than half the 9,500-foot runway distance.

Told that it appeared to observers to be a rough landing, Clark replied, "It was. You have to find out where the ground is."

American plans to inaugurate 707 service between New York and Los Angeles Jan. 25. Within six months it proposes to extend jet service also to San Francisco, Chicago, Dallas, Washington, Baltimore and Boston.

The scheduled time from Los Angeles to the Washington-Baltimore area in the DC7 propellor planes which American now uses is about seven hours.

Clark said this was a training flight in preparation for the start of scheduled service.

Aboard were a crew of three, two stewardesses and 23 passengers, including airline employes, manufacturers representatives and government officials. The plane also carried some cargo.

The average cruising altitude was 29,000 feet.

The distance flown was 2,329 miles, approximately the same mileage flown by another 707 almost two years ago in speeding from Seattle to Baltimore in 3 hours 48 minutes.

### ATHLETE TAKES LIFE

CAIRO (UPI)—Friends said Friday Egypt's oldest athlete, Hassan Alfakir, reputed to be 120 years old, committed suicide because of illness. Alfakir, a one-time champion weight lifter, doused himself with kerosene and set himself on fire Thursday. Alfakir had been despondent over unsuccessful attempts to cure his chronic diabetes.

TYPED FAMOUS BULLETIN

# AP News Editor Mickelson Dies

NEW ROCHELLE,, N.Y. (AP)—Paul R. Mickelson, 59, general news editor of The Associated Press for 14 years, died Friday in New Rochelle Hospital.

His death was attributed to a ruptured blood vessel resulting from hardening of the arteries.

On Wednesday, his last day at his desk in the New York AP office, he said he did not feel well. He remained at home Thursday and was taken to the hospital that night.

The Associated Press was Mickelson's life work. His entire newsgathering career of 35 years was spent with the AP.

"One reason why I like it and the other newspaper work," he once said, "is because it affords one an opportunity for daily service.

"A pastor, physician or politician must wait days months or years to see the results of his service, while the writer of constructive news certainly should be able to see the benefits of his service daily."

Associates and friends regarded Mickelson as the possessor of many rare qualities, both as a man and as a newsman.

He had an instinct for the proper, factual handling of the news of the day, and a rock-solid steadiness under the extreme pressures created by great events.

"He had courage and wisdom, and stood above the storm when the going was the toughest," said one associate.

On the other hand, those working with him never failed to enjoy his sparkling personality, a gift for lightening moments of stress with humor and a willingness to counsel others in times of difficulty.

As a shrewd judge of human nature and ability, Mickelson also helped foster the careers of many AP reporters and editors.

He was a familiar figure among newspaper publishers, editors and others whom he saw frequently at professional gatherings.

Last week in French Lick, Ind., he attended a conference of the Associated Press Managing Editors Assn. The editors serve on newspapers which are members of the AP, worldwide cooperative newsgathering agency.

Mickelson achieved acclaim as a sports writer and editor early in his AP career. He covered sports in the 1920s and 1930s both in the Midwest and in New York, specializing in baseball, golf and college sports.

He was on close personal terms with Babe Ruth, Bobby Jones, Knute Rockne, Red Grance, Jack Dempsey, and other leading sports figures of that era. His story on the 1931 death of Rockne, then at the apex of his career as Notre Dame football coach, was termed a classic.

Mickelson created the popular AP column, "Down the Sports Trail." His Monday columns quoting football coaches on their ups and downs of the previous Saturdays were signed "The Old Professor."

In his farewell sports column in 1938 he wrote that the greatest fellows of all were "the newspaper copy readers who gave an ex-country boy a break."

Even after his assignment to other news positions in the AP, Mickelson never lost his zest for sports. Many years later, during the 1951 National League pennant playoff between the Giants and Dodgers, he achieved a feat which has become a legend.

The Giants were trailing 4-1 as they came to bat in the last half of the ninth inning. But they sent in one run and got two more runners on base. Then the Dodgers sent in Ralph Branca to pitch to Bobby Thomson.

Noting this while he watched the play-by-play at his desk in the AP's headquarters, Mickelson said "There goes the game." In jest, he typed out a bulletin saying Thomson hit a home run to win the second pitch. Thomson did. Mickelson's bulletin was moving an instant later.

Mickelson was born at Mankato, Minn., on July 31, 1899, the son of a Norwegian immigrant cobbler who had settled in Minnesota in the late 1860s.

After graduation from high school he entered Hamline University at St. Paul, but soon left to join the Marines in World War I. When the war ended Mickelson finished his education at the University of Wisconsin.

For a time he sold books in that section of the country and then, in February 1922, he joined The Associated Press staff in Chicago as a night wire editor. The following June he was made AP correspondent at Green Bay, Wis., and later became night editor at Omaha, Neb.

In September 1923 he was transferred to a similar position at Fargo, N.D., which he held until returned to Omaha as correspondent in December 1924.

In May 1927 he was recalled to Chicago as a night newsman, and subsequently was advanced to the positions of night sports editor and then day sports editor.

Mickelson joined the New York AP sports staff in March 1936. He became news editor of the Kansas City bureau 2½ years later.

He was assigned to the general news staff in New York in October 1943, and on April 7, 1944 was appointed general news editor.

Mickelson was married twice. His first wife was the late Marjorie Arnold of North Platte, Neb., whom he married in 1922.

Among survivors are his second wife, Zerelda, and three children, Carol, a freshman at Cornell University, and Judith and Michael, both residing at the home in Pelham Manor, N.Y.

He also is survived by a brother, Walter Mickelson, publisher of the New Ulm Daily Journal at New Ulm, Minn., operator of radio station KNVJ at New Ulm, and publisher of the Fairmont Daily Sentinel at Fairmont, Minn.

## Mrs. Rose Minish 95, Dies; Rites Are Scheduled

BOGALUSA (Special) — Final rites for Mrs. Rose Minish, 95-year-old Bogalusa resident, will be conducted Saturday at 10 a.m. at the Catholic Church of the Annunciation here, with the Rev. Father Bordenave officiating.

Burial will be in Ponemah Cemetery by Brown Funeral Home of Bogalusa.

A native of Italy, Mrs. Minish came to Bogalusa about 1912 and had lived there every since. She died at her home Thursday night after a short illness.

The body will lie in state in the funeral home chapel until time for services.

She is survived by a daughter, Mrs. Josephine Oddo, Chicago, Ill.; three sons, Pete Scianna, Chicago; Tony Minish, Bogalusa, and Frank Minish, West Monroe; 27 grandchildren, and 34 great-grandchildren.

CLAUDE K. SMITH, M. D.

ANNOUNCES THE OPENING OF HIS OFFICE TEMPORARILY AT 415 WOOD STREET

FOR THE PRACTICE OF SURGERY AND MEDICINE

OFFICE HOURS
MORNINGS BY APPOINTMENT
2:00 TO 5:00 P.M. EXCEPT THURSDAY

Dial FA 3-9652

AT MASSEY'S SERVICE CENTER IT'S

NORGE FOR NOVEMBER

FREE FAMILY SIZE TURKEY

With Any NORGE GAS RANGE

THE ALL NEW NORGE Custom 41" Gas Range

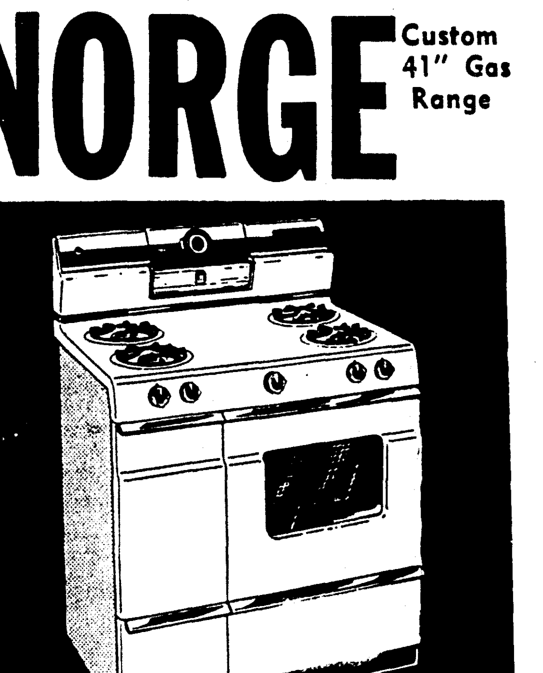

Model G541

BRAND NEW NORGE $329.95 TRADE-IN ALLOWANCE $89.00 YOU PAY ONLY $240.95

NO MONEY DOWN—36 Mo. to Pay

✓ BIG 21" BLENDED-HEAT OVEN
✓ TWO SPEED BROILERS—ONE WAIST HIGH
✓ ELECTRONIC CLOCK-TIMER-AND LIGHT
✓ TRIMMED IN BEAUTIFUL CHROME

30" Norge Gas Range $138.88 with Family Size Turkey FREE with trade

MASSEY'S SERVICE CENTER

801 Jackson Dial FA 3-6616

HENDERSON CURB MARKETS

503 Winnsboro Road — Open 6 A.M. to 11 P.M.
200 Jackson — Open 24 Hours Daily

FREE!!

PINT BARBECUED BEANS WITH EACH BARBECUED CHICKEN

SATURDAY - SUNDAY ALL DAY

Copyright 1958, Bureau of Advertising of the American Newspaper Publishers Association, Inc.

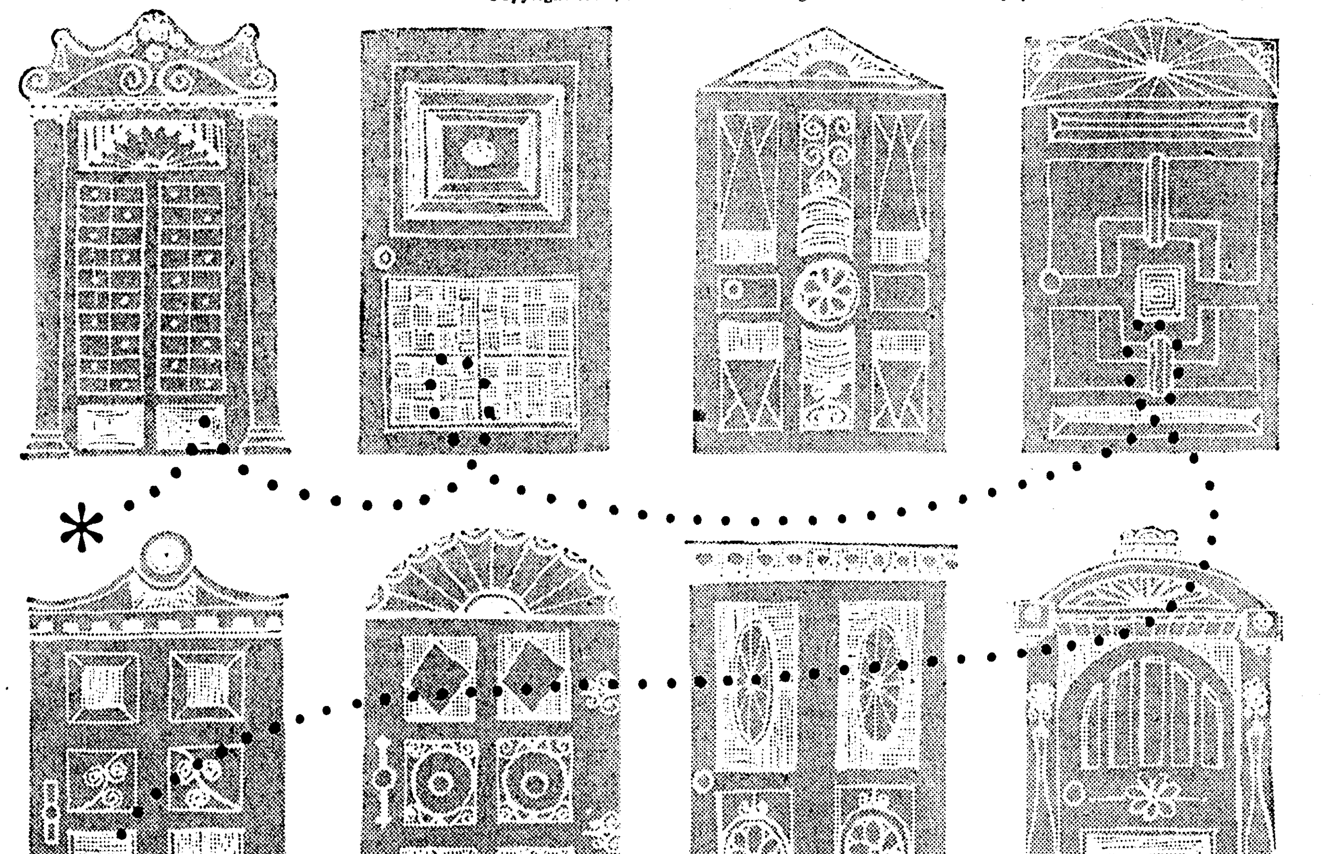

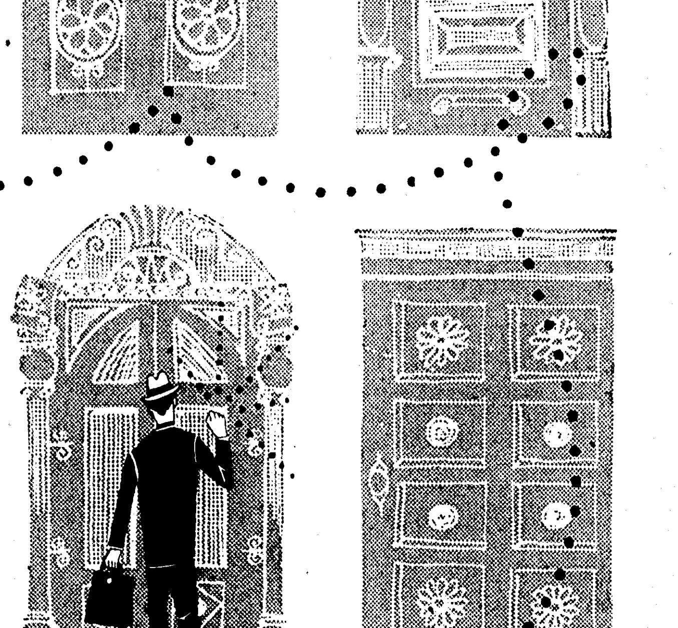

WHO'S THE BUSIEST SALESMAN IN TOWN?

You know him well. On his daily rounds he calls on nine out of every ten homes in town. Every door opens wide for him. Every family warmly welcomes him. He knows more of our town than anyone else in the world—and more of the world than anyone else in our town.

He brings you news of every product and service for sale. And about each he tells you *all* you need to know. He comes and goes at your convenience and returns at your command. He's consulted on almost every purchase made in our community.

Who is this perfect salesman? He's with you now—*your daily newspaper*. The busiest, most successful salesman in town.

THE TOTAL SELLING MEDIUM IS THE DAILY NEWSPAPER

Published in the interest of more effective advertising by NEWS-STAR—WORLD

TELEPRINTER RATES

# FCC Receives New Appeals

WASHINGTON (UPI)—The Federal Communications Commission Friday received new appeals from major users of teleprinter service to block rate increases proposed by American Telephone & Telegraph Co. and Western Union pending a through study.

The new rates would become effective Dec. 1 unless suspended by the FCC. New petitions urging a three-month suspension were filed by the American Stock Exchange, General Services Administration, Associated Police Communications Officers, Inc., and Teleregister Corp.

Similar petitions were filed on Thursday by United Press International, the New York Central Railroad, Chesapeake & Ohio Railroad and the Colorado Broadcasting Assn.

UPI contended the increases, if permitted to become effective, would force small newspapers and radio and TV stations to reduce or get rid of their news agency services and thus reduce the free flow of news to the public.

The increases are a reduced version of proposed teleprinter rate boosts previously suspended by the FCC pending an investigation of rates and charges by both AT&T and Western Union. The FCC said the two firms could trim their rate proposals in the meantime but did not say it would approve them.

The revised increases would brir.g AT&T an additional $8,400,000 a year in new revenue. They would mean about five million dollars more annual for Western Union.

The GSA, in two separate petitions, called the increases "excessive." It urged the FCC to hold them up until the two communications firms provide data to justify them.

It said the "burden of proof" to show that increased charges are justified rests with the carriers. GSA also urged the FCC to order AT&T to provide new cost studies showing up to date operating costs.

## Demotion Of Road Foreman Upheld By CS

BATON ROUGE (AP) — The Louisiana Civil Service Commission Friday upheld the demotion of using public equipment to pave a private driveway.

In the case of Exalta Romero Sr., New Iberia, the commission said the Highway Department's disciplinary step was "the mildest that could be expected to protect the public service."

Romero was demoted to a utility laborer Aug. 16.

In another case dealing with Callie S. Scott, a cook at the state juvenile detention home, Monroe, the commission dismissed her appeal after she was fired for insubordination.

The commission held:

"Appellant's testimony disclosed her to be one of those misguided persons who is under the delusion that a position in the classified civil service of the state is an emancipation from all supervisory jurisdiction . . . If her concept were sound each classified civil service employe would become a monarch in the domain of his classification . . . Such regime would create chaos. . . ."

## Danes Argue Santa Claus Controversy

COPEHAGEN (UPI) — Santa Claus stirred up a storm in Denmark Friday. Danes loudly argued whether he was jolly old St. Nick or "the symbol of a pagan goblin."

The Rev. Paul Nedergaard caused the uproar by denouncing Santa's picture on Christmas seals for a child welfare organization. He said that because Santa was a "symbol of pagan goblin", Danes should refuse to buy the seals and help the organization some other way.

Danes flooded newspapers with letters denouncing the stand of the minister. There had not been such an outpouring of public opinion on the subject since Dr. Brock Chisholm of Canada, former director of the World Health Organization, let it be known publicly in Denmark 10 years ago that there was no Santa Claus.

I. appeared the attack on Santa was having little or no effect on the sale of the stamps, which was reported brisk.

REPAIR SERVICE

- Cash Registers
- Adding Machines
- Typewriters

Call . . .

Home Office Supply Co

PHONE FA 3-0342

304 Trenton St. West Monroe

AT MASSEY'S SERVICE CENTER IT'S

NORGE FOR NOVEMBER

FREE FAMILY SIZE TURKEY

With Any NORGE GAS RANGE

THE ALL NEW NORGE

Custom 41" Gas Range

Model G541

BRAND NEW NORGE $329.95 TRADE-IN ALLOWANCE $89.00 YOU PAY ONLY $240.95

NO MONEY DOWN—36 Mo. to Pay

- BIG 21" BLENDED-HEAT OVEN
- TWO SPEED BROILERS—ONE WAIST HIGH
- ELECTRONIC CLOCK-TIMER-AND LIGHT
- TRIMMED IN BEAUTIFUL CHROME

30" Norge Gas Range $138.88

with Family Size Turkey FREE with trade

MASSEY'S

SERVICE CENTER

801 Jackson Dial FA 3-6616

WANTS JOB BACK—Povl Bang-Jensen of Denmark sits behind "Applicant" sign during hearing before U. N. administrative tribunal on his appeal to get his U. N. job back. He was fired as deputy secretary of the General Assembly's special committee on Hungary last July when he refused to give the committee the list of 81 witnesses who testified in the probe of the Hungarian revolt. He said he had promised the witnesses to keep their identities secret against Red reprisal. U. N. Secretary-General Dag Hammarskjold fired him on grounds he had no authority to hold back the names. (AP Wirephoto)

## $66,928 Suit For Damages Is Filed Here

Tim Bayles of Union Parish has filed, a $66,928.05 lawsuit against Tyner-Petrus Company of West Monroe, for injuries and disability resulting from an auto accident one year ago today.

Earlier this week, his wife, Mrs. Myrtle Bayles, filed a $50,000 lawsuit for injuries which she received, and a $1,000 suit was filed in behalf of the couple's daughter, Sandra, 14.

Total of the three suits for the Nov. 22 accident on Highway 80 west comes to $127,928.05.

Bayles states that he was driving a truck west, just beyond the West Monroe Auction Barn, when he attempted to pass another truck owned by Tyner - Petrus and driven by their employee, Roosevelt Slack.

The suit continues that Slack turned left without signalling, and Bayles ran his vehicle off the highway to avoid a collision.

He charges that he suffered back injuries which have handicapped him in his work, and he now must employ others to help him.

## Residents Here Warned Against Burning Trash

Monroe citizens yesterday were warned against burning trash except in containers.

C. W. Flacy, Fire Prevention Bureau chief, said he received numerous telephone calls from citizens complaining of trash fires.

"I would like to take this opportunity to point out to our citizens that a city ordinance requires residents to burn trash in a container," Flacy said.

He explained that he received complaints of trash being burned on neutral grounds and neighbor's property.

"This sort of thing causes many hard feelings, in addition to being a danger in the light of starting fires," he stated.

Mayor W. L. (Jack) Howard quickly reminded citizens of Monroe's low insurance rate.

"I hope our people won't do anything to affect this low rate," Howard warned.

Flacy discussed the fire problem with Howard and Police Chief James C. Kelly Jr. Kelly indicated he would act to enforce the ordinance if necessary.

## Sex - Strangler Pleads Guilty In Death Of 2

SAN DIEGO, Calif. (AP)—Sex strangler Harvey Murray Glatman pleaded guilty in Superior Court Friday to charges he murdered two Los Angeles area women.

The women's skeletons were found Oct. 31 in the Anza desert of San Diego County.

Glatman, 30, a Los Angeles ex-convict and television repairman, also has admitted to officers that he killed a third woman in Riverside County.

All of the victims were raped and strangled. Two of them had been hired by Glatman to pose for nude photographs.

The three murders were committed between July 1957, and August 1958. Glatman was arrested Oct. 27 at Tustin, near Los Angeles, when an intended fourth woman victim seized a pistol from him and escaped.

Glatman entered his guilty plea upon being arraigned before Judge John A. Hewicker who set a hearing for Dec. 15 to determine the degree of the murders.

## 3 Sentenced In District Court Action

Two cases of driving while intoxicated and one of forgery were disposed of yesterday in Fourth District Court, with Judge David I. Garrett presiding.

As the Brodie Byron Davis case went into its fifth day, the entire week of felony court was consumed for the murder trial.

All other cases scheduled for this week, and which have not been settled by guilty pleas, will be postponed until feloy court in February, 1959.

Pleading yesterday were: Roy E. Doss, driving while intoxicated, fined $300 or 60 days in the Ouachita Parish jail.

Elijah Watkins, charged as a second offender, driving while intoxicated, was fined $400 or 90 days, plus 125 days compulsory in the parish jail.

A. T. Ezell, alias Fred Madden, 52 admitted two counts of forgery, and was sentenced to five years on each count, in the Louisiana State Penitentiary at Angola.

Both sentences will run concurrently.

HENDERSON CURB MARKETS

503 Winnsboro Road — Open 6 A.M. to 11 P.M.

200 Jackson — Open 24 Hours Daily

FREE!!

PINT BARBECUED BEANS

WITH EACH

BARBECUED CHICKEN

SATURDAY – SUNDAY

ALL DAY

## Los Angeles To Baltimore In 4 Hours

By VERN HAUGLAND

BALTIMORE (AP) — American Airlines flew a Boeing 707 jet airliner from Los Angeles to Baltimore Friday in slightly more than four hours in preparation for the start of regular service.

The big plane, capable of carrying 122 passengers, crossed Friendship Airport 4 hours 8 minutes after taking off from Los Angeles International Airport. It landed 8 minutes later. American proposes to operate commercial flights over the route in 4 hours 15 minutes.

Since it was the first time a jet airliner had flown the route, the time established a record for commercial planes.

The pilot, Capt. Harry (Red) Clark, said he averaged 525 m.p.h. and over the Pittsburgh area hit a top speed of about 630 m.p.h. with the aid of a 75 m.p.h. tail wind.

The huge plane banked slightly from side to side as it approached the airport in gusty winds. It halted after using less than half the 9,500-foot runway distance.

Told that it appeared to observers to be a rough landing, Clark replied, "It was. You have to find out where the ground is."

American plans to inaugurate 707 service between New York and Los Angeles Jan. 25. Within six months it proposes to extend jet service also to San Francisco, Chicago, Dallas, Washington, Baltimore and Boston.

The scheduled time from Los Angeles to the Washington-Baltimore area in the DC7 propellor planes which American now uses is about seven hours.

Clark said this was a training flight in preparation for the start of scheduled service.

Aboard were a crew of three, two stewardesses and 23 passengers, including airline employes, manufacturers representatives and government officials. The plane also carried some cargo.

The average cruising altitude was 29,000 feet.

The distance flown was 2,329 miles, approximately the same mileage flown by another 707 almost two years ago in speeding from Seattle to Baltimore in 3 hours 48 minutes.

### ATHLETE TAKES LIFE

CAIRO (UPI)—Friends said Friday Egypt's oldest athlete, Hassan Alfakir, reputed to be 120 years old, committed suicide because of illness. Alfakir, a one-time champion weight lifter, doused himself with kerosene and set himself on fire Thursday. Alfakir had been despondent over unsuccessful attempts to cure his chronic diabetes.

TYPED FAMOUS BULLETIN

# AP News Editor Mickelson Dies

NEW ROCHELLE,, N.Y. (AP)—Paul R. Mickelson, 59, general news editor of The Associated Press for 14 years, died Friday in New Rochelle Hospital.

His death was attributed to a ruptured blood vessel resulting from hardening of the arteries.

On Wednesday, his last day at his desk in the New York AP office, he said he did not feel well. He remained at home Thursday and was taken to the hospital that night.

The Associated Press was Mickelson's life work. His entire newsgathering career of 36 years was spent with the AP.

"One reason why I like it and the other newspaper work," he once said, "is because it affords one an opportunity for daily service.

"A pastor, physician or politician must wait days months or years to see the results of his service, while the writer of constructive news certainly should be able to see the benefits of his service daily."

Associates and friends regarded Mickelson as the possessor of many rare qualities, both as a man and as a newsman.

He had an instinct for the proper, factual handling of the news of the day, and a rock-solid steadiness under the extreme pressures created by great events.

"He had courage and wisdom, and stood above the storm when the going was the toughest," said one associate.

On the other hand, those working with him never failed to enjoy his sparkling personality, a gift for lightening moments of stress with humor and a willingness to counsel others in times of difficulty.

As a shrewd judge of human nature and ability, Mickelson also helped foster the careers of many AP reporters and editors.

He was a familiar figure among newspaper publishers, editors and others whom he saw frequently at professional gatherings.

Last week in French Lick, Ind., he attended a conference of the Associated Press Managing Editors Assn. The editors serve on newspapers which are members of the AP. worldwide cooperative newsgathering agency.

Mickelson achieved acclaim as a sports writer and editor early in his AP career. He covered sports in the 1920s and 1930s both in the Midwest and in New York, specializing in baseball, golf and college sports.

He was on close personal terms with Babe Ruth, Bobby Jones, Krute Rockne, Red Grance, Jack Dempsey, and other leading sports figures of that era. His story on the 1931 death of Rockne, then at the apex of his career as Notre Dame football coach, was termed a classic.

Mickelson created the popular AP column, "Down the Sports Trail." His Monday columns quoting football coaches on their ups and downs of the previous Saturdays were signed "The Old Professor."

In his farewell sports column in 1938 he wrote that the greatest fellows of all were "the newspaper copy readers who gave an ex-country boy a break."

Even after his assignment to other news positions in the AP, Mickelson never lost his zest for sports. Many years later, during the 1951 National League pennant playoff between the Giants and Dodgers, he achieved a feat which has become a legend.

The Giants were trailing 4-1 as they came to bat in the last half of the ninth inning. But they sent in one run and got two more runners on base. Then the Dodgers sent in Ralph Branca to pitch to Bobby Thomson.

Noting this while he watched the play-by-play at his desk in the AP's headquarters, Mickelson said "There goes the game." In jest, he typed out a bulletin saying Thomson hit a home run to win the second pitch, Thomson did. Mickelson's bulletin was moving an instant later.

Mickelson was born at Mankato, Minn., on July 31, 1899, the son of a Norwegian immigrant cobbler who had settled in Minnesota in the late 1860s.

After graduation from high school he entered Hamline University at St. Paul, but soon left to join the Marines in World War I. When the war ended Mickelson finished his education at the University of Wisconsin.

For a time he sold books in that section of the country and then, in February 1922, he joined The Associated Press staff in Chicago as a night wire editor. The following June he was made AP correspondent at Green Bay, Wis., and later became night editor at Omaha, Neb.

In September 1923 he was transferred to a similar position at Fargo, N.D., which he held until returned to Omaha as correspondent in December 1924.

In May 1927 he was recalled to Chicago as a night newsman, and subsequently was advanced to the positions of night sports editor and then day sports editor.

Mickelson joined the New York AP sports staff in March 1936. He became news editor of the Kansas City bureau 2½ years later.

He was assigned to the general news staff in New York in October 1943, and on April 7, 1944 was appointed general news editor.

Mickelson was married twice. His first wife was the late Marjorie Arnold of North Platte, Neb., whom he married in 1922.

Among survivors are his second wife, Zerelda, and three children, Carol, a freshman at Cornell University, and Judith and Michael, both residing at the home in Pelham Manor, N.Y.

He also is survived by a brother, Walter Mickelson, publisher of the New Ulm Daily Journal at New Ulm, Minn., operator of radio station KNVJ at New Ulm, and publisher of the Fairmont Daily Sentinel at Fairmont, Minn.

## Mrs. Rose Minish 95, Dies; Rites Are Scheduled

BOGALUSA (Special) — Final rites for Mrs. Rose Minish, 95-year-old Bogalusa resident, will be conducted Saturday at 10 a.m. at the Catholic Church of the Annunciation here, with the Rev. Father Bordenave officiating.

Burial will be in Ponemah Cemetery by Brown Funeral Home of Bogalusa.

A native of Italy, Mrs. Minish came to Bogalusa about 1912 and had lived there every since. She died at her home Thursday night after a short illness.

The body will lie in state in the funeral home chapel until time for services.

She is survived by a daughter, Mrs. Josephine Oddo, Chicago, Ill.; three sons, Pete Scianna, Chicago; Tony Minish, Bogalusa, and Frank Minish, West Monroe; 27 grandchildren, and 34 great-grandchildren.

CLAUDE K. SMITH, M. D.

ANNOUNCES THE OPENING OF HIS OFFICE TEMPORARILY AT 415 WOOD STREET

FOR THE PRACTICE OF SURGERY AND MEDICINE

OFFICE HOURS

MORNINGS BY APPOINTMENT

2:00 TO 5:00 P.M. EXCEPT THURSDAY

Dial FA 3-9652

Copyright 1958, Bureau of Advertising of the American Newspaper Publishers Association, Inc.

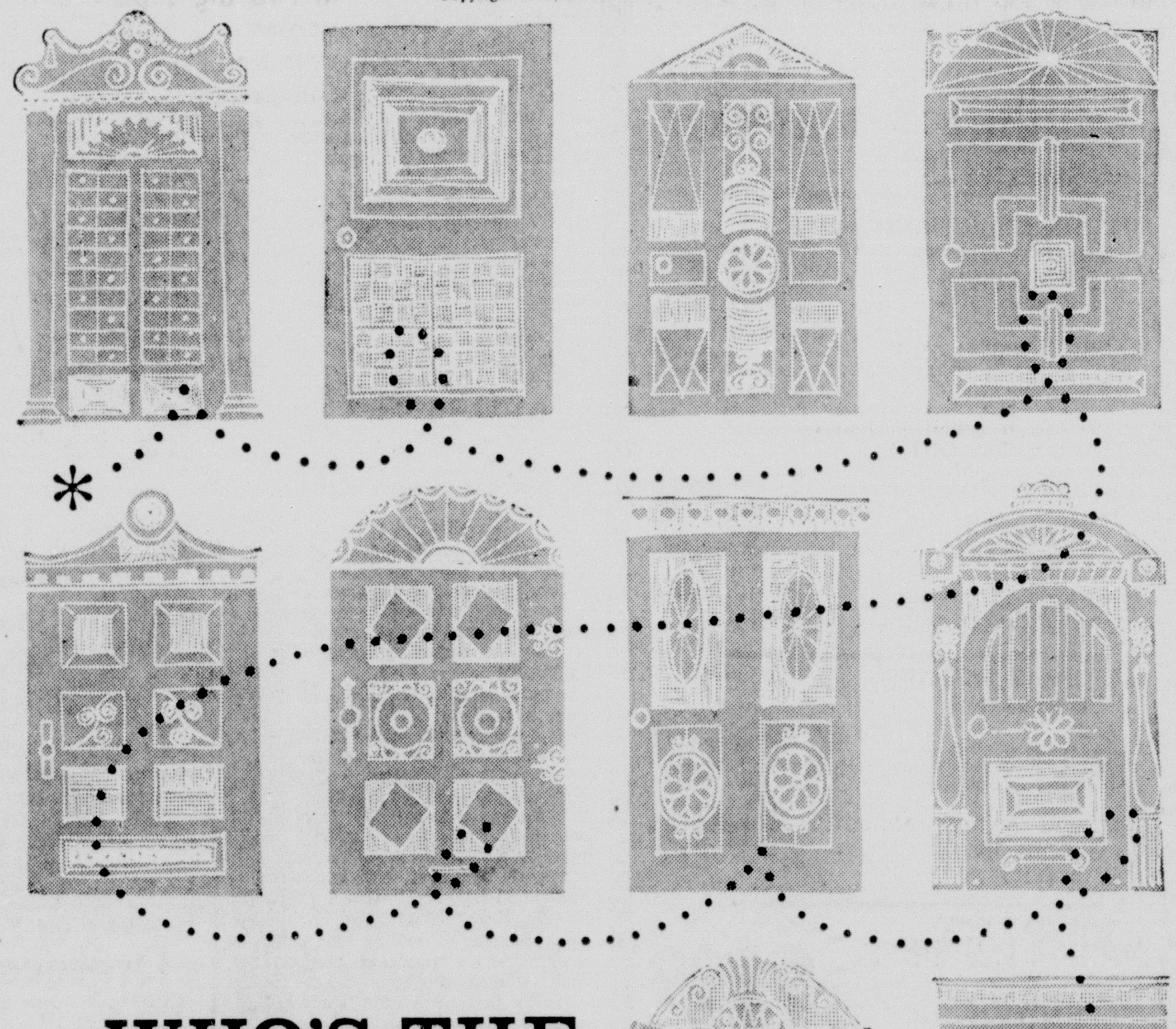

WHO'S THE BUSIEST SALESMAN IN TOWN?

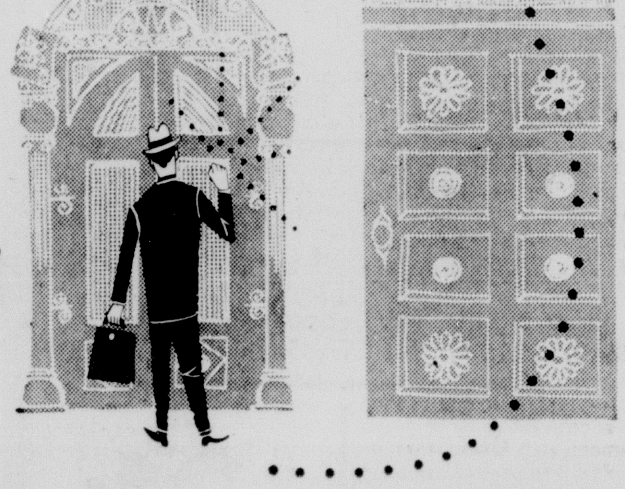

You know him well. On his daily rounds he calls on nine out of every ten homes in town. Every door opens wide for him. Every family warmly welcomes him. He knows more of our town than anyone else in the world —and more of the world than anyone else in our town.

He brings you news of every product and service for sale. And about each he tells you *all* you need to know.

He comes and goes at your convenience and returns at your command. He's consulted on almost every purchase made in our community.

Who is this perfect salesman? He's with you now—*your daily newspaper*. The busiest, most successful salesman in town.

THE TOTAL SELLING MEDIUM IS THE DAILY NEWSPAPER

Published in the interest of more effective advertising by NEWS-STAR—WORLD

MRS. KLUMPP IN PRISONER'S BOX —Mrs. Edythe Klumpp 40, right, charged with murder in slaying of her lover's estranged wife, sits tense and haggard in prisoner's box at Cincinnati police court prior to her arraignment on the murder charge. Mrs. Klumpp, laughing and jocular following her arrest, is charged with slaying Mrs. Martha Louise Bergen in Hamilton county and then burning her body beside Lake Cowan, 45 miles from Cincinnati. (AP Wirephoto)

**ON BERLIN ISSUE**

# Ike Says U.S. Will Be Firm

AUGUSTA, Ga. (UPI) — The vacation White House said Friday the United States, in consultation with its Allies, has "firm intentions" to keep the integrity of West Berlin despite new Russian threats to upset the four-power occupation.

President Eisenhower and his advisers here kept in close touch with Washington and with this nation's two Allies most concerned, Great Britain and France.

Before he took to the golf course to start the first full day of his vacation here, President Eisenhower conferred with Christian A. Herter, deputy secretary of state acting for Secretary John Foster Dulles who was on a weekend holiday.

The President also talked with Brig. Gen. Andrew J. Goodpaster, White House staff secretary, and the latter's assistant, Maj. John F'senhower, the President's son. Both recently returned from a European inspection trip.

The President went to his office in the clubhouse of the Augusta National Golf Club, beside his vacation cottage, at 7:50 a.m. E.S.T. to discuss the new Soviet maneuvers involving West Berlin.

Later, Press Secretary James C. Hagerty told reporters "the President and our government are keeping in close touch with the situation in Berlin, and also, as a government, keeping in close touch with the governments of the United Kingdom and the Republic of France."

Hagerty emphasized this was not a "unilateral problem" for the United States alone. And, keeping in mind the close consdltations with the other Western powers he said, "This is a situation where our firm intentions in West Berlin remain unchanged."

These intentions, he said, are based on the United States government's resolve to "maintain the integrity of West Berlin."

Hagerty said a question as to whether the United States was determined to stay in West Berlin was superflous.

The President also sent a personal message to individual members of the Ground Observer Corps congratulating them and thanking them for their devotion and service. The GOC is to be deactivated Jan. 31. The work of its 280,000 volunteer sky watchers will be taken over by the air defense protection system, much of it automatic machinery, which now is ready to go into operation.

# Airlines Cancels Flights

KANSAS CITY, Mo. (UPI) — Trans World Airlines, the nation's largest domestic and overseas carrier, Friday cancelled all flights and furloughed 19,000 employes without pay when 6,700 machinists refused a last ditch offer and went on strike.

TWA normally carries some 12,000 passengers per day over 50,000 miles. It serves 70 U.S. and 23 foreign cities with 196 flights daily.

Flights in the air were allowed to continue through intermediate stops to their ultimate destination, but all schedules originating after the 10 a.m. strike deadline were halted before they left the ground.

The company posted notices at all bases that its worldwide operations would be suspended at the close of business Friday. TWA has bases scattered over this continent, Europe and Asia.

Hope flickered for some four hours after the deadline that the strike would be a short one. But after almost four hours of pondering a last-minute company offer, the union notified TWA President Charles Thomas in New York that it was refused.

Thomas issued a statement that any further negotiations will start at present levels and will not include any previous offers of retroactive pay. The machinists have been working without a contract since Oct. 1, 1957.

Thomas said the union was asking the company to limit the authority of its foremen and supervisory personnel.

The company obviously could not give in on such basic issues and principles and still continue to protect the interests of its thousands of employes," Thomas said.

Another main bargaining point appeared to be the length of the contract in view of the coming age of the passenger jets. The union said it wanted a reopening for negotiations under the working conditions for jet operations.

The company offered a contract extending until Jan. 1, 1960. Domestic jet passenger service in the U.S. is expected to be well underway next year.

Pickets were thrown up at TWA installations in all major cities.

Before the company posted furlough notices, the cargo handlers and commissary clerks also walked out and the pilots association served notice that its members would not fly TWA schedules originating after the strike deadline.

**COPTER TO SET STEEPLE**

MARKTGRAITZ, Germany (UPI)—A U.S. Army helicopter will help this Bavarian village get the steeple back on its church on Monday. The church was destroyed by fire early this year and was rebuilt. The village council asked the 2nd Armored Regiment in nearby Bamberg to help solve the big problem — getting the steeple in place, and the Army agreed to supply a helicopter for the job.


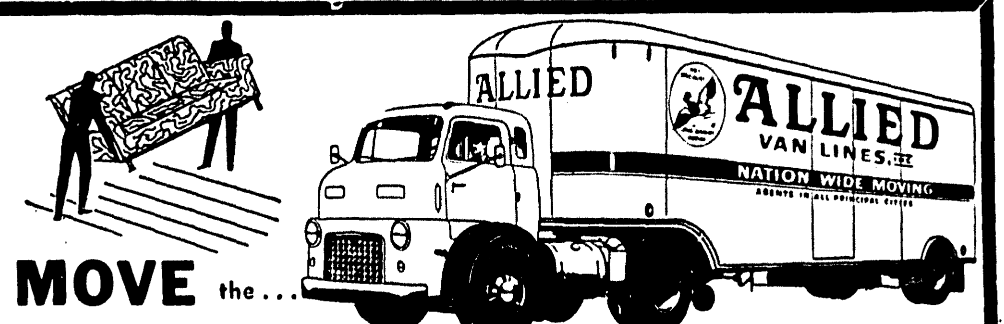


MOVE the... SAFE WAY
YOU CAN RELY ON OUR SPECIALLY TRAINED MEN TO MOVE YOUR MOST FRAGILE POSSESSIONS CAREFULLY—QUICKLY—TO THEIR DESTINATION.
CALL FOR FREE ESTIMATES

FAULK - COLLIER
"AGENTS—ALLIED VAN LINES"
502 N. 2nd St. MONROE DIAL FA 3-2254

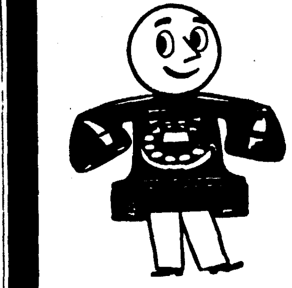

FA 5-6851
The New Number For
CENTRAL BANK
THIS NUMBER WILL REACH ALL 5 CENTRAL BANKS


**WIDOW HELD HIS HAND**

# Dramatic Farewell For Tyrone Power

HOLLYWOOD (UPI) — Tyrone Power, movie idol of two generations, was laid to rest Friday after his young widow, weeping in silent bitterness, clasped his hands in a dramatic farewell as the organ played "I'll Be Loving You, Always."

Marine pall bearers carried Power's body from the chapel to the burial site following the tense funeral service in which Debbie Power never drew her gaze from the partially opened casket. She held the once-strong, firm hands of her actor husband until the service ended.

The burial service, a brief military ceremony, was held near a small artificial lake, shaded by three huge palm trees. A memorial will be built there later.

Mrs. Power, somewhat more composed, murmured "thank you" when a Marine guard handed her the American flag which was held above the casket.

In contrast to the funeral service, which was without incident, the burial took on some bizarre aspects. The crowd grew noisy as many brought lunches and ate them on the lawn.

Some babies cried. One boy, about six years old, fell into the lake and came out wailing loudly.

But Mrs. Power seemed oblivious to the noise around her, just as she withdrew into a world excluding all but her husband at the funeral.

The pretty young widow, who married Power only seven months ago, stayed after the service until everyone else had left. Then she took a long last look at the body of her husband, sobbing convulsively.

She left on the arm of Bill Gallagher, Power's personal secretary, her face partially masked by dark glasses.

Entombment followed, with Power's body laid to rest only a short distance from Douglas Fairbanks Sr. and Rudolph Valentino, two of Hollywood's most famous early-day stars.

A hundred of the famed actor's personal friends and associates crowded into the Chapel of the Psalms on a warm, sunny day for the military service.

They included actor Yul Brynner, named to take Power's role in the film "Solomon and Sheba," which Power was making when stricken with a fatal heart attack last Saturday in Madrid.

An estimated 2,000 persons, most of them women whose adulation carried Power almost reluctantly to the top as a screen celebrity, surrounded the chapel during the service.

Absent were Power's first two wives, Linda Christian, who consented reluctantly to stay away from the funeral at the request of the widow, and French actress Annabella, who sent a large floral wreath.

Miss Christian who vowed she "never stopped loving Tyrone," visited the Church of the Blessed Sacrament on Sunset Blvd. Accompanying her were her two children by the actor, Romina, 8, Taryn, 5.

Celebrities inside the chapel, almost stifling in the mid-November heat, were Brynner, Gregory Peck, Herbert Marshall, director Billy Wilder, Clifton Webb, Keenan Wynn, and many others.

Actor Cesar Romero read an eulogy that included a portion of prose-poetry by the late Thomas Wolfe, "The Promise of America," which Power was to read Thanksgiving Day to American servicemen in Spain.

As a Marine veteran of World War II, Power was accorded a military funeral, with Navy chaplin Cmdr. Thomas M. Gibson, U.S.N. reserve, officiating.

# Committee Will Air Charges

WASHINGTON (UPI) — Chairman Oren Harris (D-Ark.) announced Friday that his House influence investigating subcommittee will reopen its inquiry into rumored bribery charges against former FCC Chairman George C. McConnaughey.

Harris told newsmen he hoped to arrange a hearing Monday to determine if someone deliberately "manufactured" reports that McConnaughey solicited a bribe for his vote in the Federal Communications Commission's award of Pittsburgh television Channel 4.

He said he tentatively planned to recall two previous witnesses before the subcommittee — Earl Reed, president of Television City Inc. and George C. Sutton, the firm's Washington lawyer.

Harris said the subcommittee also planned to question William Matta, an original applicant for Channel 4, who has not yet appeared as a witness.

McConnaughey heatedly denied under oath at hectic subcommittee hearings last week that he ever solicited or accepted a bribe. He denounced rumors that he did so as "vicious, horrible."

After hearing McConnaughey, the committee asked the Justice Department to determine the source of the rumors and to decide whether their author should be prosecuted for criminal libel. The subcommittee itself was unable to nail down the source.

In announcing the reopening of the inquiry, Harris said one theory was the bribery rumors could have been manufactured in an effort to force McConnaughey to disqualify himself in the hotly-disputed Channel 4 case.

He added McConnaughey also could have been maneuvered into signing a contract to enter a law arrangement with Sutton after he left the FCC and the rumors were then spread to put McConnaughey in an embarrassing position.

In the controversial TV decision, the commission split, 3 to 3, between the rival bids of Television City and a subsidiary of Hearst Corp. The two firms subsequently merged their applications and won the channel.

It was Reed, the head of Television City, who told the subcommittee Nov. 12 that he heard rumors the Hearst subsidiary was to pay McConnaughey $200,000 over a 10 year period in return for his vote. He swore he did not know the source of the rumors.

# Area Charters Are Announced

Four Monroe firms and one from Tallulah were listed by Secretary of State Wade Martin Jr. this week as filing three domestic charters and two domestic amendments.

The amendments went to Southern Equipment and Tractor Co. Inc. of Monroe to increase the authorized capital stock to $750,000, and to the Ouachita Cotton Mills.

Domestic charters were obtained by: B. W. McPherson and Associates Inc. of 1407 Howell Drive, for grain storage with a capital of $10,000; Jopap Inc., 208 Bernhardt Building, for investments with a capital of $100,000; and one Tallulah firm, Village Motors Inc., for a $50,000 automobile and truck agency.


Do You Suffer From
TOE ITCH or ATHLETE'S FOOT
USE A-F25
60c & $1.00
Removes Corns & Callouses
GUARANTEED
Or Your Money Refunded
NEW SOUTH DRUG STORE
Mail Postpaid Anywhere

IMPORTANT MESSAGE TO
TOY BUYERS

Why run all over creation looking for this and that when you can have it all under one roof. Yes, we can positively state that our "LAND O' TOYS" offers by far the most complete selection of toys and wheel goods this side of outer space—over 9,000 square feet of space in two big separate showrooms devoted exclusively to dazzling displays of toys—trains . . . games . . . bikes . . . trikes . . . dolls . . . to make this Christmas the most thrilling you've ever had. See for yourself. Then compare selections — compare quality — and above all compare prices. This will save you time, money and patience by making LAND O' TOYS your toy headquarters.

*Toys Galore For Boys*
- Lionel trains and accessories
- Gym Dandy playground sets
- Schwinn and Murray bicyles

*Toys Galore For Girls*
- Murray trikes, cars, tractors
- Toys by Remco, Ideal, Mattel, Holgate, Marx, etc.
- Madame Alexander, American Character, Sophisticate, Fluffy, Sunny Tears, Tear Bell, Revlon dolls, Sun Rubber, Eugenie, Tiny Tears, Baby Sue, Horsman, Betsy Wetsy, Valentines Ballerina,

OPEN WEDNESDAYS and FRIDAYS TILL 9

WHOLESALE PRICES NOW ON HUNDREDS OF TOYS! SAVE 33⅓%
Special discount counters have been set up featuring hundreds of much-wanted items . . . dolls, games, electric trains, wheel goods, guns, holster sets, mechanical toys, etc. This is all brand new merchandise carried over from last year, being offered to you at discount now instead of after Christmas. Before you buy any toys anywhere, see our selection . . . compare our prices.

BUY AND SAVE Now... ON OUR CONVENIENT LAY-AWAY PLAN
WE'LL GLADLY HOLD YOUR PURCHASE FOR CHRISTMAS DELIVERY

HOWARD GRIFFIN
LAND O' TOYS
700 SOUTH GRAND FA 2-2604

**MRS. KLUMPP IN PRISONER'S BOX**—Mrs. Edythe Klumpp 40, right, charged with murder in slaying of her lover's estranged wife, sits tense and haggard in prisoner's box at Cincinnati police court prior to her arraignment on the murder charge. Mrs. Klumpp, laughing and jocular following her arrest, is charged with slaying Mrs. Martha Louise Bergen in Hamilton county and then burning her body beside Lake Cowan, 45 miles from Cincinnati. (AP Wirephoto)

**ON BERLIN ISSUE**

# Ike Says U.S. Will Be Firm

AUGUSTA, Ga. (UPI) — The vacation White House said Friday the United States, in consultation with its Allies, has "firm intentions" to keep the integrity of West Berlin despite new Russian threats to upset the four-power occupation.

President Eisenhower and his advisers here kept in close touch with Washington and with this nation's two Allies most concerned, Great Britain and France.

Before he took to the golf course to start the first full day of his vacation here, President Eisenhower conferred with Christian A. Herter, deputy secretary of state acting for Secretary John Foster Dulles who was on a weekend holiday.

The President also talked with Brig. Gen. Andrew J. Goodpaster, White House staff secretary, and the latter's assistant, Maj. John F'senhower, the President's son. Both recently returned from a European inspection trip.

The President went to his office in the clubhouse of the Augusta National Golf Club, beside his vacation cottage, at 7:50 a.m. E.S.T. to discuss the new Soviet maneuvers involving West Berlin.

Later, Press Secretary James C. Hagerty told reporters "the President and our government are keeping in close touch with the situation in Berlin, and also, as a government, keeping in close touch with the governments of the United Kingdom and the Republic of France."

Hagerty emphasized this was not a "unilateral problem" for the United States alone. And, keeping in mind the close consdltations with the other Western powers he said, "This is a situation where our firm intentions in West Berlin remain unchanged."

These intentions, he said, are based on the United States government's resolve to "maintain the integrity of West Berlin."

Hagerty said a question as to whether the United States was determined to stay in West Berlin was superflous.

The President also sent a personal message to individual members of the Ground Observer Corps congratulating them and thanking them for their devotion and service. The GOC is to be deactivated Jan. 31. The work of its 280,000 volunteer sky watchers will be taken over by the air defense protection system, much of it automatic machinery, which now is ready to go into operation.

# Airlines Cancels Flights

KANSAS CITY, Mo. (UPI) — Trans World Airlines, the nation's largest domestic and overseas carrier, Friday cancelled all flights and furloughed 19,000 employes without pay when 6,700 machinists refused a last ditch offer and went on strike.

TWA normally carries some 12,000 passengers per day over 50,000 miles. It serves 70 U.S. and 23 foreign cities with 196 flights daily.

Flights in the air were allowed to continue through intermediate stops to their ultimate destination, but all schedules originating after the 10 a.m. strike deadline were halted before they left the ground.

The company posted notices at all bases that its worldwide operations would be suspended at the close of business Friday. TWA has bases scattered over this continent, Europe and Asia.

Hope flickered for some four hours after the deadline that the strike would be a short one. But after almost four hours of pondering a last-minute company offer, the union notified TWA President Charles Thomas in New York that it was refused.

Thomas issued a statement that any further negotiations will start at present levels and will not include any previous offers of retroactive pay. The machinists have been working without a contract since Oct. 1, 1957.

Thomas said the union was asking the company to limit the authority of its foremen and supervisory personnel.

The company obviously could not give in on such basic issues and principles and still continue to protect the interests of its thousands of employes," Thomas said.

Another main bargaining point appeared to be the length of the contract in view of the coming age of the passenger jets. The union said it wanted a reopening for negotiations under the working conditions for jet operations.

The company offered a contract extending until Jan. 1, 1960. Domestic jet passenger service in the U.S. is expected to be well underway next year.

Pickets were thrown up at TWA installations in all major cities.

Before the company posted furlough notices, the cargo handlers and commissary clerks also walked out and the pilots association served notice that its members would not fly TWA schedules originating after the strike deadline.

**COPTER TO SET STEEPLE**

MARKTGRAITZ, Germany (UPI)—A U.S. Army helicopter will help this Bavarian village get the steeple back on its church on Monday. The church was destroyed by fire early this year and was rebuilt. The village council asked the 2nd Armored Regiment in nearby Bamberg to help solve the big problem — getting the steeple in place, and the Army agreed to supply a helicopter for the job.

FA 5-6851
The New Number For
CENTRAL BANK
THIS NUMBER WILL REACH ALL 5 CENTRAL BANKS



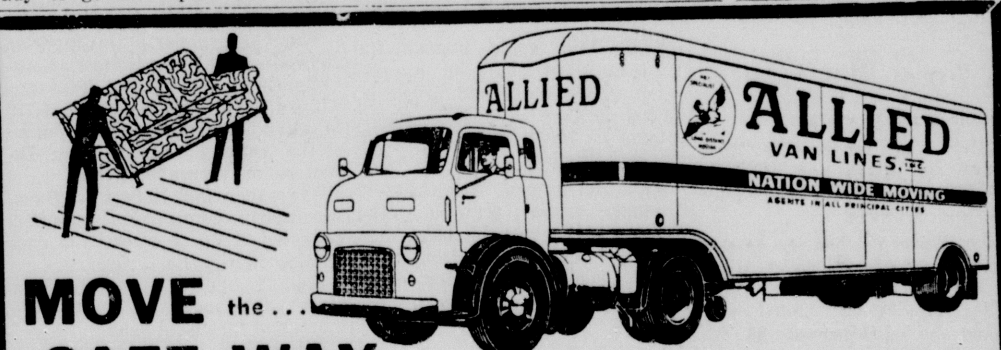


MOVE the... SAFE WAY
YOU CAN RELY ON OUR SPECIALLY TRAINED MEN TO MOVE YOUR MOST FRAGILE POSSESSIONS CAREFULLY—QUICKLY—TO THEIR DESTINATION.
CALL FOR FREE ESTIMATES
FAULK - COLLIER
"AGENTS—ALLIED VAN LINES"
502 N. 2nd St. MONROE DIAL FA 3-2254


**WIDOW HELD HIS HAND**

# Dramatic Farewell For Tyrone Power

HOLLYWOOD (UPI) — Tyrone Power, movie idol of two generations, was laid to rest Friday after his young widow, weeping in silent bitterness, clasped his hands in a dramatic farewell as the organ played "I'll Be Loving You, Always."

Marine pall bearers carried Power's body from the chapel to the burial site following the tense funeral service in which Debbie Power never drew her gaze from the partially opened casket. She held the once-strong, firm hands of her actor husband until the service ended.

The burial service, a brief military ceremony, was held near a small artificial lake, shaded by three huge palm trees. A memorial will be built there later.

Mrs. Power, somewhat more composed, murmured "thank you" when a Marine guard handed her the American flag which was held above the casket.

In contrast to the funeral service, which was without incident, the burial took on some bizarre aspects. The crowd grew noisy as many brought lunches and ate them on the lawn.

Some babies cried. One boy, about six years old, fell into the lake and came out wailing loudly.

But Mrs. Power seemed oblivious to the noise around her, just as she withdrew into a world excluding all but her husband at the funeral.

The pretty young widow, who married Power only seven months ago, stayed after the service until everyone else had left. Then she took a long last look at the body of her husband, sobbing convulsively.

She left on the arm of Bill Gallagher, Power's personal secretary, her face partially masked by dark glasses.

Entombment followed, with Power's body laid to rest only a short distance from Douglas Fairbanks Sr. and Rudolph Valentino, two of Hollywood's most famous early-day stars.

A hundred of the famed actor's personal friends and associates crowded into the Chapel of the Psalms on a warm, sunny day for the military service.

They included actor Yul Brynner, named to take Power's role in the film "Solomon and Sheba," which Power was making when stricken with a fatal heart attack last Saturday in Madrid.

An estimated 2,000 persons, most of them women whose adulation carried Power almost reluctantly to the top as a screen celebrity, surrounded the chapel during the service.

Absent were Power's first two wives, Linda Christian, who consented reluctantly to stay away from the funeral at the request of the widow, and French actress Annabella, who sent a large floral wreath.

Miss Christian who vowed she "never stopped loving Tyrone," visited the Church of the Blessed Sacrament on Sunset Blvd. Accompanying her were her two children by the actor, Romina, 8, Taryn, 5.

Celebrities inside the chapel, almost stifling in the mid-November heat, were Brynner, Gregory Peck, Herbert Marshall, director Billy Wilder, Clifton Webb, Keenan Wynn, and many others.

Actor Cesar Romero read an eulogy that included a portion of prose-poetry by the late Thomas Wolfe, "The Promise of America," which Power was to read Thanksgiving Day to American servicemen in Spain.

As a Marine veteran of World War II, Power was accorded a military funeral, with Navy chaplin Cmdr. Thomas M. Gibson, U.S.N. reserve, officiating.

# Committee Will Air Charges

WASHINGTON (UPI) — Chairman Oren Harris (D-Ark.) announced Friday that his House influence investigating subcommittee will reopen its inquiry into rumored bribery charges against former FCC Chairman George C. McConnaughey.

Harris told newsmen he hoped to arrange a hearing Monday to determine if someone deliberately "manufactured" reports that McConnaughey solicited a bribe for his vote in the Federal Communications Commission's award of Pittsburgh television Channel 4.

He said he tentatively planned to recall two previous witnesses before the subcommittee — Earl Reed, president of Television City Inc. and George C. Sutton, the firm's Washington lawyer.

Harris said the subcommittee also planned to question William Matta, an original applicant for Channel 4, who has not yet appeared as a witness.

McConnaughey heatedly denied under oath at hectic subcommittee hearings last week that he ever solicited or accepted a bribe. He denounced rumors that he did so as "vicious, horrible."

After hearing McConnaughey, the committee asked the Justice Department to determine the source of the rumors and to decide whether their author should be prosecuted for criminal libel. The subcommittee itself was unable to nail down the source.

In announcing the reopening of the inquiry, Harris said one theory was the bribery rumors could have been manufactured in an effort to force McConnaughey to disqualify himself in the hotly-disputed Channel 4 case.

He added McConnaughey also could have been maneuvered into signing a contract to enter a law arrangement with Sutton after he left the FCC and the rumors were then spread to put McConnaughey in an embarrassing position.

In the controversial TV decision, the commission split, 3 to 3, between the rival bids of Television City and a subsidiary of Hearst Corp. The two firms subsequently merged their applications and won the channel.

It was Reed, the head of Television City, who told the subcommittee Nov. 12 that he heard rumors the Hearst subsidiary was to pay McConnaughey $200,000 over a 10 year period in return for his vote. He swore he did not know the source of the rumors.

# Area Charters Are Announced

Four Monroe firms and one from Tallulah were listed by Secretary of State Wade Martin Jr. this week as filing three domestic charters and two domestic amendments.

The amendments went to Southern Equipment and Tractor Co. Inc. of Monroe to increase the authorized capital stock to $750,000, and to the Ouachita Cotton Mills.

Domestic charters were obtained by: B. W. McPherson and Associates Inc. of 1407 Howell Drive, for grain storage with a capital of $10,000; Jopap Inc., 208 Bernhardt Building, for investments with a capital of $100,000; and one Tallulah firm, Village Motors Inc., for a $50,000 automobile and truck agency.


Do You Suffer From
TOE ITCH or ATHLETE'S FOOT?
USE
A-F25

60c & $1.00
Removes Corns & Callouses
GUARANTEED
Or Your Money Refunded
NEW SOUTH DRUG STORE
Mail Postpaid Anywhere



IMPORTANT MESSAGE TO
TOY BUYERS

Why run all over creation looking for this and that when you can have it all under one roof. Yes, we can positively state that our "LAND O' TOYS" offers by far the most complete selection of toys and wheel goods this side of outer space—over 9,000 square feet of space in two big separate showrooms devoted exclusively to dazzling displays of toys—trains . . . games . . . bikes . . . trikes . . . dolls . . . to make this Christmas the most thrilling you've ever had. See for yourself. Then compare selections — compare quality — and above all compare prices. This will save you time, money and patience by making LAND O' TOYS your toy headquarters.

*Toys Galore For Boys*

- Lionel trains and accessories
- Gym Dandy playground sets
- Schwinn and Murray bicyles

*Toys Galore For Girls*

- Murray trikes, cars, tractors
- Toys by Remco, Ideal, Mattel, Holgate, Marx, etc.
- Madame Alexander, American Character, Sun Rubber, Eugenie, Tiny Tears, Baby Sue, Sophisticate, Fluffy, Sunny Tears, Tear Bell, Horsman, Betsy Wetsy, Valentines Ballerina, Revlon dolls

OPEN WEDNESDAYS and FRIDAYS TILL 9

WHOLESALE PRICES NOW ON HUNDREDS OF TOYS!
SAVE 33 1/3%
Special discount counters have been set up featuring hundreds of much-wanted items . . . dolls, games, electric trains, wheel goods, guns, holster sets, mechanical toys, etc. This is all brand new merchandise carried over from last year, being offered to you at discount now instead of after Christmas. Before you buy any toys anywhere, see our selection . . . compare our prices.

BUY AND SAVE *Now*... ON OUR CONVENIENT
LAY-AWAY PLAN
WE'LL GLADLY HOLD YOUR PURCHASE FOR CHRISTMAS DELIVERY

HOWARD GRIFFIN
LAND O' TOYS
700 SOUTH GRAND FA 2-2604

BY ADENAUER

# Tough Policy By West Requested

BONN, Germany (AP)—West German officials said Friday the Adenauer government wants the Western powers to adopt a tough policy in the Berlin crisis.

Some Bonn officials want this to go to the extent of ramming tanks through border barricades if necessary.

Official sources who asked not to be named told reporters they fear the eventual loss of West Berlin if the Western Allies make any move that would involve even silent recognition of the Communist East German government.

The Russians have said they will turn over all the controls they now exercise in East Germany to their puppet government there.

2 CHOICES

When this happens the Western Allies—the United States, Britain and France—will, in the West German view, be left with only two choices:

1. They can agree to deal with East German inspectors at the border points when moving convoys into West Berlin or

2. They can ignore the East German inspectors and ram the convoys through, accompanied by tanks and armored cars.

If the Western Allies waver and do not follow course No. 2, some West Germans believe the Allies would doom West Berlin and threaten the existence of the Atlantic Alliance.

Up to now the Western Allies have played the crisis close to the vest. They have affirmed their intention to resist with arms any attack on West Berlin—but they have not said how they would respond to acts that did not involve attack.

In the West German view, the Russians will quietly turn over to the East German government control of the surface and air routes into West Berlin.

The Russians then would inform the Western Allies they must deal with the East German government when they want to move cars trains, or planes across East Germany into Communist - surrounded West Berlin.

It is at that point that Bonn wants the Western Allies to stand fast. One qualified informant set forth his views this way:

If the Western Allies, in an attempt to avoid a direct clash, agree to negotiate with the East Germans or allow them to stamp documents at the borders—even under protest—the Russians will have established some measure of legality for the East German government.

The Russians then would let the situation slide for perhas as much as a year. Then they would begin making demands for formal recognition of East Germany and for surrender of West Berlin to the East Germans as their legal capital.

When this would happen the Western Allies would be in a position of weakness and might be forced to bow to pacifist public opinion on the theory that Berlin was not worth a war.

With Berlin lost, the Atlantic Alliance would crumble. The Western Allies would have lost face by backing down from their present iron-clad guarantee to defend West Berlin at all costs.

# Couple Hurt In Collision Near Lamkin

A Lamkin couple was injured when their pickup overturned after being struck by a car on U. S. 165 early last night.

The couple, Mr. and Mrs. Andrew Trichell, was taken to St. Francis Hospital. Mrs. Trichell suffered cuts and bruises and possibly an injured back. Trichell sustained bruises. Both were held for X-rays and observation.

According to Trichell, he and his wife were returning from Fairbanks. When they slowed to turn off at Lamkin, a car driven by Jimmy Dale Jennings, 26, of Little Rock, piled into them, causing their 1953 truck to overturn. Jennings was uninjured.

SEES LIGHTS

Trichell said that prior to turning he signaled and noticed the lights of an oncoming vehicle in his rear view mirror but thought they were "way back."

Just before he attempted the turn, Trichell said he felt a terrific jolt and was knocked unconscious.

State police filed no charges. last night pending a complete investigation of the accident.

# Long Regime Is Challenged On Economy

(Continued From Page One)

el, with officials charging the state up to $30 a day for meals.

Ne issues dominated the scene, after the special session in five days approved Long's emergency program to insure full school term and protect natural gas tax revenues against lawsuits.

Long has been complaining about need for more state economy, especially involving travel expenses.

Th newspaper investigation showed $41,000 of Bell's department budget for travel. The actual travel total involved was about $37,000, and the $41,000 figure included per diem allowances.

Long told a Tuesday news conference he would go along with commissioner of Administration James S Reily if his chief fiscal officer developed any concrete steps to promote economy.

The newspaper invstigation showed Joseph C. Hebert, Lafayette, members of the Veterans Affairs commission, drew $1,779 to attend a three-day convention of the National Assn. of State Directors of Veterans Affairs.

The paper said Hebert W. Bass, Alexandria commission member, collected $1,126 to attend the convention in Gearhart, Ore.

Bell, it added, drew $2,100 in travel allowances the first three months of the fiscal year.

Bell turned in a lump sum expense account for the period of $2,118, in trips that ranged from Boston to Miami.

The last big state row over travel expenses touched James M. McLemore spent in expenses for his private plane flights stirred criticism in the state board of voting machines. McLemore resigned under fire.

Bell said his five-member commission of veterans leaders will meet here Monday to draft replies to the charges.

"While my budget is slightly under half a million dollars," Bell said, "the department in the last 12 years has supervised more than 54 million dollars in federal veterans benefits. That is outside the Louisiana war bonus programs."

His agency, the director added, supervises benefits for veterans which are increasing an extra eight to 10 million dollars a year "until we reach a peak expected in 1972."

Askd whether he had heard about the LeBreton resolution, Bell retorted, "it looks as if I've already been audited."

The governor originally summoned legislators for 12 days, the full time it would have required if legislation had stirred conflict in House and Senate. But Long's leaders, working hard and using peace-making tactics, got the program through in five quick days. The Legislature has been marking time at home, waiting for the final day adjournment.

Rep. Nick Lapara of Orleans Parish, a Long supporter, cooled off a red hot floor fight when he announced he would withdraw his controversial House resolution calling for investigation of New Orleans school spending.

Lapara said he understands several senators were asked to change the House-passed resolution to make it effective statewide. The House last Sunday night killed a similar proposal.

At first it appeared Lapara might roll up some administration House-passed proposal.

But Gov. Long said in a Tuesday news conference he felt the New Orleans School Board was only struggling to get along on short finances, just like all the others.

Sen. Robert Ainsworth of New Orleans, a Senate voice for New Orleans Mayor deLesseps Morrison, a Long foe, sounded a challenge, saying he would fight the Lapara move.

It was known, before Lapara threw in the sponge, administration leaders were not planning to support the resolution. In fact, plans were discussed to just let it die on the Senate calendar.

Speaker Angelle, who originally had helped Lapara, now says he is happy to see Lapara won't press the issue in the Senate.

Some legislators are plainly in a tizzy at having to spend early Saturday hours in the Legislature, consuming their personal time before activities involved in the big Louisiana State University-Tulane football game in New Orleans.

Some felt the governor could have avoided this by calling the session a day earlier. But Long's fiscal aides and legal advisers were hard pushed to draft his program in a hurry.

The Legislature, with Long's foes supporting his program, okayed his plans to protect 40 million dollars in state income by shifting natural gas taxes in the face of developing lawsuits.

And it approved his package plan shuffling state finances around to find 14.7 million without new taxes to bolster school terms.

Administration leaders worked for a swift adjournment. And the House, by killing two key resolutions last Sunday, showed then it was in no mood for any more legislative efforts to touch the school program.

An important task for lawmakers Friday night is collecting their $600 paychecks for the 12-day session, or $50 a day.

As customary, legislators plan adjourning the 11th day Friday at midnight, in order to swing quickly into Saturday, the 12th day, for final adjournment.

A STUNNED CARIL ANN FUGATE LEAVES THE COURTROOM —Stunned and visibly shocked, Caril Ann Fugate, 15, leaves the courtroom at Lincoln, Neb. yesterday after learning the jury found her guilty of first degree murder for helping Charles Starkweather on a killing rampage last January. (AP Wirephoto.)

# Caril Fugate Found Guilty

(Continued From Page One)

10 years, is binding on the court. Formal sentence probably will be passed within 10 days.

When the verdict was announced, Attorney Merrill Reller took the frail, 91-pound girl in his arms and she buried her face on his chest.

"It will come out okay, Caril", Reller whispered, but the tiny eight-grader was inconsolable.

Two matrons supported the girl as they led her from the courtroom to the nearby sheriff's office, where her weeping family joined her.

Caril was closeted for almost 30 minutes with her grief-stricken family before she was led, ashen faced, to the sheriff's car to be returned to the Lincoln State Hospital where she will be held in custody until further legal steps are completed.

Her attorneys have 10 days to file for a new trial, which they said they will do.

BUYS MAGAZINE

NEW YORK (UPI)—Hearst Corp. has purchased Popular Mechanics magazine from Popular Mechanics Co., Chicago, for an undisclosed sum.

# JES' Ramblin'

(Continued From Page One)

ter Crowley, John Birdsong, Bill Cummings, Joe Maggio, Jake Ussery, Luke Daniels, and Bob Stucky.

## Project

One of the main projects of the year for the Jaycees is their aid for Goodfellows. They work in obtaining and distributing food packages for the less fortunate in our midst. Father Jim Watley will be ready to lend his aid in this project.

## Outstanding

Mrs. C. C. Lucky, 407 Filhiol Ave. is one of the outstanding members of five garden clubs. Yesterday one of these had an open house and the floral display that she arranged was amazing in its originality and beauty. It would be difficult to describe but we are sure that all who attended left delighted with the marvelous skill that Mrs. Lucky demonstrated.

Also a week ago she decorated, with her artistic skill, the rooms of the Young Women's Christian Association, when their annual open house was held. A person like Mrs. Lucky is an asset to any club. No wonder so many have induced her to become a member!

## Expert

A 653rd AC&W Squadron director, First Lt. George Waters, was recently accorded the highest qualification by Central Air Defense Force's Evaluation team. The level of "Expert," rare among directors, was presented to Waters recently by Maj. Robert D. Baskerville, squadron commander.

A native of Monroe, where his parents still live, he attended Northeast State College, majoring in education.

After extensive and highly skilled experience, he was assigned to the 931st Squadron, Thule, Greenland, in March, 1957 and here he also demonstrated expert ability as instructor director.

# Withdrawal From Berlin Is Hinted

(Continued From Page One)

festival. When it is all over, everybody will be satisfied."

Smirnov said the Kremlin has plans made to settle the Berlin question, "the quicker the better."

He indicated a series of notes will be handed the United States, Britain, France and West Germany.

Foreign envoys have been summoned to be at the Soviet Foreign Ministry in Moscow Saturday morning, presumably to receive notes on Berlin.

# Gov. Coleman Withdraws As Veep Possible

(Continued From Page One)

politicians who expect to elevate themselves by promoting racial strife in a state which up to now has been completely calm and likewise undivided."

There had been talk that Coleman might seek the vice presidential nomination, although speculation had diminished some since the Democratic election sweep that many felt would lessen the need for party votes from the South.

Coleman said he would devote his time to trying "to promote the good name of Mississippi in the eyes of the nation."

The governor said, "The trouble with Mississippi in the past, and there are a few agitators who are again trying to do it today, is that when a Mississippian begins to acquire some influence and some prestive in the remainder of the country they go to work at once to whittle him down and destroy his ability to exercise any leadership outside the state."

Coleman said Mississippi has more prestige nationally than in any recent year and "even those who disagree with us on the school question admire the sanity and the complete success with which we have handled the problem for ourselves. They admire our school program which is designed to give every child a real opportunity for a good education."

In another statement, the governor lashed at critics who have gone into the economic situation and said the state is losing money and industry because of its tax structure.

The governor said:

"View by any standard: schools, industry, or economic activity: Mississippi is standing on higher ground than ever before in the 141 years of its history. The people know this and the critics with their irresponsible talk are in fact, injuring our chances of attaining even higher pinnacles in the months and years ahead."

He mentioned no name, but his comments came after Rep. Brown Williams, a candidate for lieutenant governor, called for revision of state financial policies to keep industrial people from locating plants in other states in preference to Mississippi.

# Deaths

SOLOMON PERKINS

JENA (Special) — Solomon Edwin Perkins, 70, died early Thursday at his residence in Jonesville.

Funeral services were scheduled for Sunday at 2 p.m. from Pleasant Grove Baptist Church near Jonesville with the Rev. Harold Davis and the Rev. Huey Tarpley officiating. Interment will follow in Jena Cemetery under the direction of Hixon Brothers of Jena. The body will lie in state at the funeral home until time for the services.

Mr. Perkins is survived by his widow, Mrs. Zula Perkins; three sons: William Enos Perkins, stationed with the U. S. Navy in San Diego, Calif.; Odell Harrison, Winnsboro, and James Harrison, Hammond; five daughters: Mrs. William J. Seidl, New Orleans; Mrs. Charles Sikes, Jonesville; Mrs. Dorothy Carpenter, Miami, Fla.; Mrs. Mary Alice Hamilton, Jonesville and Mrs. Shirley Ruth Torrey, Harrisonburg; two brothers: Nathaniel Perkins, Biloxi; and Cecil Perkins, Picayune; three sisters: Mrs. Marcus Seal, Picayune, Miss.; Mrs. Jeanette Kendrick and Mrs. Ammie Mae Thompson, both of Biloxi, Miss., and fourteen grandchildren.

P. R. ROBINSON

OAK GROVE (Special) —Pearl R. Robinson, 78, a resident of Kilbourne, died late Thursday in a state hospital.

Funeral services were scheduled for 11 a.m. Saturday at the Kilbourne Baptist Church with the Rev. H. G. Hammons and the Rev. E. L. Lamb officiating. Interment will follow in Kilbourne Cemetery under the direction of Gay's Funeral Home.

Survivors include the widow, Mrs. Sally Robinson; two sons: Bob, Lake Providence and Herman of Corinth, Miss.; two daughters: Mrs. Georgia Griffin, Crowville, and Mrs. Lucille Sanders, Shreveport; a brother, Ernest Robinson, Natchez, Miss.; 16 grandchildren and 22 great-grandchildren.

# City Courts

WEST MONROE

Two cases were heard in West Monroe City Court yesterday with Judge Jasper E. Jones presiding.

Two persons were each fined $30 or 25 days on charges of disturbing the peace.

Ten persons forfeited bond. Three each forfeited $20.50 on speeding charges; two forfeited $35 each on charges of disturbing the peace; four each forfeited $5.50 on charges of running a red light, and the tenth forfeited $3.50 on each of three charges of running a stop sign.

MONROE

T. J. James, 24, 117 Chatham Drive, was sentenced yesterday to 50 days or $50 plus a 60-day-compulsory jail term for theft by check.

Judge W. M. Harper fined J. B. Holmes, 37, 516 St. John, $25 or 25 days for drunkenness and $25 or 25 days for not having a taxi permit. Loyd Perfect, 60, address not listed, received 15 days for vagrancy.

Two persons were fined $25 or 25 days each for drunkenness while another two received the same sentences for disturbing the peace. Speeding charges resulted in two fines of $17.50 or 17½ days.

Bond forfeitures included nine, overparking; five, speeding; three, reckless driving; two, running stop signs; one, improper muffler; and two, other traffic violations. Bonds ranged from $25 to $2 plus court costs.

# Ott Of Baseball Fame Dies At 49

(Continued From Page One)

from a restaurant driveway. Their car collided with one driven by Leslie Curry, 50-year-old Negro carpenter, who was killed instantly.

Ott was transferred to the New Orleans hospital when his kidney condition worsened and for treatment of other injuries, including fractures of both legs, a broken arm, six broken ribs, head and other internal injuries.

Mrs. Ott is convalescing at the Gulfport hospital and is scheduled to be transferred to Touro Infirmary in a few days.

The Otts and their daughter, Barbara Ann, made their home in Gretna, La., a suburb of New Orleans and were in Bay St. Louis to inspect a newly acquired summer cottage at the time of the accident.

Shortly before he died, Ott had been placed back on an artificial kidney which had been used in Thursday night's delicate operation. After surgery he showed improvement, according to a Touro spokesman, and the device was removed, only to be replaced when he again slid towards death.

For 20 years Ott was as much a fixture of the Giants as the Polo Grounds. His was the success story that many a young baseball novice hopes to parallel.

He leaped from sandlot baseball to the major leagues without the customary excursion through the minor leagues at the age of 17.

He wore no other uniform than that of the Giants, playing a total of 2,730 games in which he earned a lifetime batting average of .304.

Ott was an unmistakable figure at the plate. In order to get as much power out of his lithe 160 pound frame, the left-handed slugger kicked his right leg high off the ground to bring the full weight of his body behind his swing at the ball.

The unusual batting stance worked wonderfully for the 5-9 power hitter. He amassed a total of 511 home runs—a record which still stands in the National League.

For six years, beginning in 1942, Ott managed the Giants and then remained with the Giant farm system until 1950.

He managed Oakland of the Pacific Coast League in 1951 and 1952. For the past three seasons he was a member of a broadcasting team that reported Detroit Tigers' games.


STRAND WEST MONROE
DIAL FA 2-8614 OPEN 11 A.M.
OUTLAW SON
CLARK · COOPER · NELSON · DREW
ALSO
THE RESTLESS BREED
SCOTT BRADY · ANNE BANCROFT

RIALTO WEST MONROE
DIAL FA 3-5356 OPEN 1 P.M.
ATTACK OF THE PUPPET PEOPLE
WITH JOHN AGAR
ALSO
WAR OF THE COLOSSAL BEAST
WITH SALLY FRASER

Organ Lessons
$2 PER WEEK
In our studio or $4.95 per week for lessons and a new Conn organ in your home.
WE GUARANTEE YOU TO PLAY OR MONEY BACK
Come in for demonstration and FREE lesson
DEW MUSIC
Organ Dept., 110 Catalpa

JIM
OPEN 11:45 A.M.
Ph. FA 3-5560
ENDS TODAY
WALT DISNEY'S
WHITE WILDERNESS
★ STARTS SUNDAY ★
THE LAST OF THE FAST GUNS
CinemaScope Eastman COLOR
starring JOCK MAHONEY · GILBERT ROLAND
LINDA CRISTAL with EDUARD FRANZ · LORNE GREENE
CARL BENTON REID · A UNIVERSAL-INTERNATIONAL PICTURE

JOY DRIVE-IN
NOW ★ PH. FA 3-4212 ★ SHOWTIME 6:30
...VIOLENCE...SAVAGE FURY! ...and death staked on the ant-hill!
FLESH and the SPUR
WIDE VISION COLOR John AGAR
Maria ENGLISH · Touch CONNORS
A HY PRODUCTION · AN AMERICAN INTERNATIONAL PICTURE

STAR Drive In
NOW ★ PH. FA 2-7047 SHOWTIME 6:30
Paramount Presents
BURT LANCASTER · KIRK DOUGLAS
in HAL WALLIS' Production of
GUNFIGHT AT THE O.K. CORRAL
with RHONDA FLEMING · JO VAN FLEET · JOHN IRELAND
Directed by JOHN STURGES Screenplay by LEON URIS
TECHNICOLOR

PARAMOUNT
OPENS 10:45
LAST DAY: "BUCHANAN RIDES ALONE" COLOR
TONITE! LATE SHOWS!
11:30 PM REGULAR RUN TUESDAY
ROBERT WAGNER · JEFFREY HUNTER
SHEREE NORTH · HOPE LANGE · DANA WYNTER
LOVE-SCARRED SAGA OF THE U.S. MARINES!
JERRY WALD'S Production of
IN LOVE AND WAR
COLOR by DE LUXE CinemaScope
★ SUNDAY ★
DANNY KAYE · CURT JURGENS
NICOLE MAUREY
ME AND THE COLONEL
A COURT-GOETZ PICTURE

DELTA
OPEN 10:45 · 15c · 35c
★ LAST DAY ★
ALAN LADD IN COLOR
"PROUD REBEL"
CO-FEATURE:
"JAMBOREE"

DANCE AT MORGAN'S RAINBOW INN
Fri. Nov. 21, 8 to 12 pm
MUSIC BY
DUSTY ROSE
And His Band
Sat. Nov. 22, 8 to 12 pm
MUSIC BY
SAM ROBBINS
And The Rhythmaires
COLUMBIA ROAD PHONE FA 3-0943

Southside Club
HIGHWAY 165 SOUTH
For Your Dancing Pleasure
FRIDAY & SATURDAY, NOV. 21-22
DUSTY RODES ROCK & ROLL COMBO
12 P.M. TILL ?????

Julius'
MONROE'S MOST INTERESTING LOUNGE
GOOD MUSIC—GOOD TIMES—GOOD DRINKS
437 DeSiard St.
OWNED and OPERATED by:
JULIUS HADDAD

SADDLE & SPUR RESTAURANT
2216 Louisville Ave.
"BULL 'N THE ROUGH"
Saddle & Spur Special Steak & Salad
Kawboy Kabob Kampfire Kooked
(Marinaded Beef Steak on a Skewer)
(Broiled)
Served With
Garlic French Bread
Baked Potato
Chef's Special Salad
Texas Size ....... $2.50

ANOTHER DALY PRE-XMAS SPECIAL
Everything you need for making wonderful color movies . . . for Thanksgiving to Christmas celebrations. COMPLETE 13-PIECE OUTFIT includes: Bolex C-8S Camera with F/2.5 Lytar Lens, Deluxe Compartment Case, 4 Lamp Movie Light Bar, 4 Movie Lights, Metal Carrying Case, Adapter Ring and Sunshade, Type A Filter, 1 Light Meter and Case, 1 Roll Color Film (Total Value $122.45)
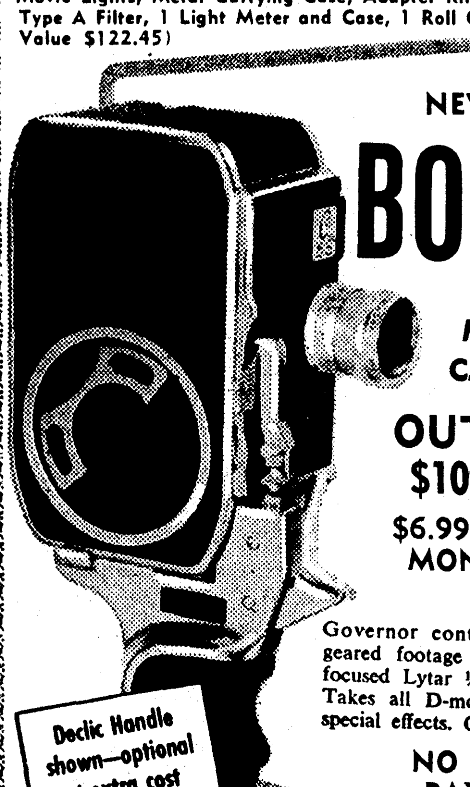

NEW C-8S
BOLEX
8mm MOVIE CAMERA
OUTFIT $109.95
$6.99 PER MONTH
Governor controlled motor, geared footage indicator, prefocused Lytar ½" F:2.5 lens! Takes all D-mount lenses for special effects. Come in today!
NO DOWN PAYMENT
Daly's Camera Stores
218 GRAMMONT MONROE
229 TRENTON WEST MONROE

BY ADENAUER

# Tough Policy By West Requested

BONN, Germany (AP)—West German officials said Friday the Adenauer government wants the Western powers to adopt a tough policy in the Berlin crisis.

Some Bonn officials want this to go to the extent of ramming tanks through border barricades if necessary.

Official sources who asked not to be named told reporters they fear the eventual loss of West Berlin if the Western Allies make any move that would involve even silent recognition of the Communist East German government.

The Russians have said they will turn over all the controls they now exercise in East Germany to their puppet government there.

**2 CHOICES**

When this happens the Western Allies—the United States, Britain and France—will, in the West German view, be left with only two choices:

1. They can agree to deal with East German inspectors at the border points when moving convoys into West Berlin or

2. They can ignore the East German inspectors and ram the convoys through, accompanied by tanks and armored cars.

If the Western Allies waver and do not follow course No. 2, some West Germans believe the Allies would doom West Berlin and threaten the existence of the Atlantic Alliance.

Up to now the Western Allies have played the crisis close to the vest. They have affirmed their intention to resist with arms any attack on West Berlin—but they have not said how they would respond to acts that did not involve attack.

In the West German view, the Russians will quietly turn over to the East German government control of the surface and air routes into West Berlin.

The Russians then would inform the Western Allies they must deal with the East German government when they want to move cars trains, or planes across East Germany into Communist - surrounded West Berlin.

It is at that point that Bonn wants the Western Allies to stand fast. One qualified informant set forth his views this way:

If the Western Allies, in an attempt to avoid a direct clash, agree to negotiate with the East Germans or allow them to stamp documents at the borders—even under protest—the Russians will have established some measure of legality for the East German government.

The Russians then would let the situation slide for perhas as much as a year. Then they would begin making demands for formal recognition of East Germany and for surrender of West Berlin to the East Germans as their legal capital.

When this would happen the Western Allies would be in a position of weakness and might be forced to bow to pacifist public opinion on the theory that Berlin was not worth a war.

With Berlin lost, the Atlantic Alliance would crumble. The Western Allies would have lost face by backing down from their present iron-clad guarantee to defend West Berlin at all costs.

# Long Regime Is Challenged On Economy

(Continued From Page One)

el, with officials charging the state up to $30 a day for meals.

Ne issues dominated the scene, after the special session in five days approved Long's emergency program to insure full school term and protect natural gas tax revenues against lawsuits.

Long has been complaining about need for more state economy, especially involving travel expenses.

Th newspaper investigation showed $41,000 of Bell's department budget for travel. The actual travel total involved was about $37,000, and the $41,000 figure included per diem allowances.

Long told a Tuesday news conference he would go along with commissioner of Administration James S. Reily if his chief fiscal officer developed any concrete steps to promote economy.

The newspaper invstigation showed Joseph C. Hebert, Lafayette, members of the Veterans Affairs commission, drew $1,779 to attend a three-day convention of the National Assn. of State Directors of Veterans Affairs.

The paper said Hebert W. Bass, Alexandria commission member, collected $1,126 to attend the convention in Gearhart, Ore.

Bell, it added, drew $2,100 in travel allowances the first three months of the fiscal year.

Bell turned in a lump sum expense account for the period of $2,118, in trips that ranged from Boston to Miami.

The last big state row over travel expenses touched James M. McLemore spent in expenses for his private plane flights stirred criticism in the state board of voting machines. McLemore resigned under fire.

Bell said his five-member commission of veterans leaders will meet here Monday to draft replies to the charges.

"While my budget is slightly under half a million dollars," Bell said, "the department in the last 12 years has supervised more than 54 million dollars in federal veterans benefits. That is outside the Louisiana war bonus programs."

His agency, the director added, supervises benefits for veterans which are increasing an extra eight to 10 million dollars a year "until we reach a peak expected in 1972."

Askd whether he had heard about the LeBreton resolution, Bell retorted, "it looks as if I've already been audited."

The governor originally summoned leg slators for 12 days, the full time it would have required if legislation had stirred conflict in House and Senate. But Long's leaders, working hard and using peace-making tactics, got the program through in five quick days. The Legislature has been marking time at home, waiting for the final day adjournment.

Rep. Nick Lapara of Orleans Parish, a Long supporter, cooled off a red hot floor fight when he announced he would withdraw his controversial House resolution calling for investigation of New Orleans school spending.

Lapara said he understands several senators were asked to change the House-passed resolution to make it effective statewide. The House last Sunday night killed a similar proposal.

At first it appeared Lapara might roll up some administration House-passed proposal.

But Gov. Long said in a Tuesday news conference he felt the New Orleans School Board was only struggling to get along on short finances, just like all the others.

Sen. Robert Ainsworth of New Orleans, a Senate voice for New Orleans Mayor deLesseps Morrison, a Long foe, sounded a challenge, saying he would fight the Lapara move.

It was known, before Lapara threw in the sponge, administration leaders were not planning to support the resolution. In fact, plans were discussed to just let it die on the Senate calendar.

Speaker Angelle, who originally had helped Lapara, now says he is happy to see Lapara won't press the issue in the Senate.

Some legislators are plainly in a tizzy at having to spend early Saturday hours in the Legislature, consuming their personal time before activities involved in the big Louisiana State University-Tulane football game in New Orleans.

Some felt the governor could have avoided this by calling the session a day earlier. But Long's fiscal aides and legal advisers were hard pushed to draft his program in a hurry.

The Legislature, with Long's foes supporting his program, okayed his plans to protect 40 million dollars in state income by shifting natural gas taxes in the face of developing lawsuits.

And it approved his package plan shuffling state finances around to find 14.7 million without new taxes to bolster school terms.

Administration leaders worked for a swift adjournment. And the House, by killing two key resolutions last Sunday, showed then it was in no mood for any more legislative efforts to touch the school program.

An important task for lawmakers Friday night is collecting their $600 paychecks for the 12-day session, or $50 a day.

As customary, legislators plan adjourning the 11th day Friday at midnight, in order to swing quickly into Saturday, the 12th day, for final adjournment.

**BUYS MAGAZINE**

NEW YORK (UPI)—Hearst Corp. has purchased Popular Mechanics magazine from Popular Mechanics Co., Chicago, for an undisclosed sum.

A STUNNED CARIL ANN FUGATE LEAVES THE COURTROOM —Stunned and visibly shocked, Caril Ann Fugate, 15, leaves the courtroom at Lincoln, Neb. yesterday after learning the jury found her guilty of first degree murder for helping Charles Starkweather on a killing rampage last January. (AP Wirephoto.)

# Caril Fugate Found Guilty

(Continued From Page One)

10 years, is binding on the court. Formal sentence probably will be passed within 10 days.

When the verdict was announced, Attorney Merrill Reller took the frail, 91-pound girl in his arms and she buried her face on his chest.

"It will come out okay, Caril". Reller whispered, but the tiny eight-grader was inconsolable.

Two matrons supported the girl as they led her from the courtroom to the nearby sheriff's office, where her weeping family joined her.

Caril was closeted for almost 30 minutes with her grief-stricken family before she was led, ashen faced, to the sheriff's car to be returned to the Lincoln State Hospital where she will be held in custody until further le al steps are completed.

Her attorneys have 10 days to file for a new trial, which they said they will do.

# Couple Hurt In Collision Near Lamkin

A Lamkin couple was injured when their pickup overturned after being struck by a car on U. S. 165 early last night.

The couple, Mr. and Mrs. Andrew Trichell, was taken to St. Francis Hospital. Mrs. Trichell suffered cuts and bruises and possibly an injured back. Trichell sustained bruises. Both were held for X-rays and observation.

According to Trichell, he and his wife were returning from Fairbanks. When they slowed to turn off at Lamkin, a car driven by Jimmy Dale Jennings, 26, of Little Rock, piled into them, causing their 1953 truck to overturn. Jennings was uninjured.

**SEES LIGHTS**

Trichell said that prior to turning he signaled and noticed the lights of an oncoming vehicle in his rear view mirror but thought they were "way back."

Just before he attempted the turn, Trichell said he felt a terrific jolt and was knocked unconscious.

State police filed no charges last night pending a complete investigation of the accident.

JES'
# Ramblin'

(Continued From Page One)

ter Crowley, John Birdsong, Bill Cummings, Joe Maggio, Jake Ussery, Luke Daniels, and Bob Stucky.

## Project

One of the main projects of the year for the Jaycees is their aid for Goodfellows. They work in obtaining and distributing food packages for the less fortunate in our midst. Father Jim Watley will be ready to lend his aid in this project.

## Outstanding

Mrs. C. C. Lucky, 407 Filhiol Ave. is one of the outstanding members of five garden clubs. Yesterday one of these had an open house and the floral display that she arranged was amazing in its originality and beauty. It would be difficult to describe but we are sure that all who attended left delighted with the marvelous skill that Mrs. Lucky demonstrated.

Also a week ago she decorated, with her artistic skill, the rooms of the Young Women's Christian Association, when their annual open house was held. A person like Mrs. Lucky is an asset to any club. No wonder so many have induced her to become a member!

## Expert

A 653rd AC&W Squadron director, First Lt. George Waters, was recently accorded the highest qualification by Central Air Defense Force's Evaluation team. The level of "Expert," rare among directors, was presented to Waters recently by Maj. Robert D. Baskerville, squadron commander.

A native of Monroe, where his parents still live, he attended Northeast State College, majoring in education.

After extensive and highly skilled experience, he was assigned to the 931st Squadron, Thule, Greenland, in March, 1957 and here he also demonstrated expert ability as instructor director.

# Withdrawal From Berlin Is Hinted

(Continued From Page One)

festival. When it is all over, everybody will be satisfied."

Smirnov said the Kremlin has plans made to settle the Berlin question, "the quicker the better."

He indicated a series of notes will be handed the United States, Britain, France and West Germany.

Foreign envoys have been summoned to be at the Soviet Foreign Ministry in Moscow Saturday morning, presumably to receive notes on Berlin.

# Gov. Coleman Withdraws As Veep Possible

(Continued From Page One)

politicians who expect to elevate themselves by promoting racial strife in a state which up to now has been completely calm and likewise undivided."

There had been talk that Coleman might seek the vice presidential nomination, although speculation had diminished some since the Democratic election sweep that many felt would lessen the need for party votes from the South.

Coleman said he would devote his time to trying "to promote the good name of Mississippi in the eyes of the nation."

The governor said, "The trouble with Mississippi in the past, and there are a few agitators who are again trying to do it today, is that when a Mississippian begins to acquire some influence and some prestive in the remainder of the country they go to work at once to whittle him down and destroy his ability to exercise any leadership outside the state."

Coleman said Mississippi has more prestige nationally than in any recent year and "even those who disagree with us on the school question admire the sanity and the complete success with which we have handled the problem for ourselves. They admire our school program which is designed to give every child a real opportunity for a good education."

In another statement, the governor lashed at critics who have gone into the economic situation and said the state is losing money and industry because of its tax structure.

The governor said:

"View by any standard: schools, industry, or economic activity; Mississippi is standing on higher ground than ever before in the 141 years of its history. The people know this and the critics with their irresponsible talk are in fact, injuring our chances of attaining even higher pinnacles in the months and years ahead."

He mentioned no name, but his comments came after Rep. Brown Williams, a candidate for lieutenant governor, called for revision of state financial policies to keep industrial people from locating plants in other states in preference to Mississippi.

# Deaths

**SOLOMON PERKINS**

JENA (Special) — Solomon Edwin Perkins, 70, died early Thursday at his residence in Jonesville.

Funeral services were scheduled for Sunday at 2 p.m. from Pleasant Grove Baptist Church near Jonesville with the Rev. Harold Davis and the Rev. Huey Tarpley officiating. Interment will follow in Jena Cemetery under the direction of Hixon Brothers of Jena. The body will lie in state at the funeral home until time for the services.

Mr. Perkins is survived by his widow, Mrs. Zula Perkins; three sons: William Enos Perkins, stationed with the U. S. Navy in San Diego, Calif.; Odell Harrison, Winnsboro, and James Harrison, Hammond; five daughters: Mrs. William J. Seidl, New Orleans; Mrs. Charles Sikes, Jonesville; Mrs. Dorothy Carpenter, Miami, Fla.; Mrs. Mary Alice Hamilton, Jonesville and Mrs. Shirley Ruth Torrey, Harrisonburg; two brothers: Nathaniel Perkins, Biloxi; and Cecil Perkins, Picayune; three sisters: Mrs. Marcus Seal, Picayune, Miss.; Mrs. Jeanette Kendrick and Mrs. Ammie Mae Thompson, both of Biloxi, Miss., and fourteen grandchildren.

**P. R. ROBINSON**

OAK GROVE (Special) —Pearl R. Robinson, 78, a resident of Kilbourne, died late Thursday in a state hospital.

Funeral services were scheduled for 11 a.m. Saturday at the Kilbourne Baptist Church with the Rev. H. G. Hammons and the Rev. E. L. Lamb officiating. Interment will follow in Kilbourne Cemetery under the direction of Gay's Funeral Home.

Survivors include the widow, Mrs. Sally Robinson; two sons: Bob, Lake Providence and Herman of Corinth, Miss.; two daughters: Mrs. Georgia Griffin, Crowville, and Mrs. Lucille Sanders, Shreveport; a brother, Ernest Robinson, Natchez, Miss.; 16 grandchildren and 22 great-grandchildren.

# City Courts

**WEST MONROE**

Two cases were heard in West Monroe City Court yesterday with Judge Jasper E. Jones presiding.

Two persons were each fined $30 or 25 days on charges of disturbing the peace.

Ten persons forfeited bond. Three each forfeited $20.50 on speeding charges; two forfeited $35 each on charges of disturbing the peace; four each forfeited $5.50 on charges of running a red light, and the tenth forfeited $3.50 on each of three charges of running a stop sign.

**MONROE**

T. J. James, 24, 117 Chatham Drive, was sentenced yesterday to 50 days or $50 plus a 60-day-compulsory jail term for theft by check.

Judge W. M. Harper fined J. B. Holmes, 37, 516 St. John, $25 or 25 days for drunkenness and $25 or 25 days for not having a taxi permit. Loyd Perfect, 60, address not listed, received 15 days for vagrancy.

Two persons were fined $25 or 25 days each for drunkenness while another two received the same sentences for disturbing the peace. Speeding charges resulted in two fines of $17.50 or 17½ days.

Bond forfeitures included nine, overparking; five, speeding; three, reckless driving; two, running stop signs; one, improper muffler; and two, other traffic violations. Bonds ranged from $25 to $2 plus court costs.

# Ott Of Baseball Fame Dies At 49

(Continued From Page One)

from a restaurant driveway. Their car collided with one driven by Leslie Curry, 50-year-old Negro carpenter, who was killed instantly.

Ott was transferred to the New Orleans hospital when his kidney condition worsened and for treatment of other injuries, including fractures of both legs, a broken arm, six broken ribs, head and other internal injuries.

Mrs. Ott is convalescing at the Gulfport hospital and is scheduled to be transferred to Touro Infirmary in a few days.

The Otts and their daughter, Barbara Ann, made their home in Gretna, La., a suburb of New Orleans and were in Bay St. Louis to inspect a newly acquired summer cottage at the time of the accident.

Shortly before he died, Ott had been placed back on an artificial kidney which had been used in Thursday night's delicate operation. After surgery he showed improvement, according to a Touro spokesman, and the device was removed, only to be replaced when he again slid towards death.

For 20 years Ott was as much a fixture of the Giants as the Polo Grounds. His was the success story that many a young baseball novice hopes to parallel.

He leaped from sandlot baseball to the major leagues without the customary excursion through the minor leagues at the age of 17.

He wore no other uniform than that of the Giants, playing a total of 2,730 games in which he earned a lifetime batting average of .304.

Ott was an unmistakable figure at the plate. In order to get as much power out of his lithe 160 pound frame, the left-handed slugger kicked his right leg high off the ground to bring the full weight of his body behind his swing at the ball.

The unusual batting stance worked wonderfully for the 5-9 power hitter. He amassed a total of 511 home runs—a record which still stands in the National League.

For six years, beginning in 1942, Ott managed the Giants and then remained with the Giant farm system until 1950.

He managed Oakland of the Pacific Coast League in 1951 and 1952. For the past three seasons he was a member of a broadcasting team that reported Detroit Tigers' games.

STRAND WEST MONROE
DIAL FA 2-8614 OPEN 11 A.M.
OUTLAW'S SON
DANE CLARK · BEN COOPER · LORI NELSON · ELLEN DREW
ALSO
THE RESTLESS BREED
SCOTT BRADY · ANNE BANCROFT

RIALTO WEST MONROE
DIAL FA 3-5356 OPEN 1 P.M.
ATTACK OF THE PUPPET PEOPLE
WITH JOHN AGAR
ALSO
WAR OF THE COLOSSAL BEAST
WITH SALLY FRASER

Organ Lessons
$2 PER WEEK
In our studio or $4.95 per week for lessons and a new Conn organ in your home.
WE GUARANTEE YOU TO PLAY OR MONEY BACK
Come in for demonstration and FREE lesson
DEW MUSIC
Organ Dept., 110 Catalpa

JIM
OPEN 11:45 A.M.
Ph. FA 3-5560
ENDS TODAY
WALT DISNEY'S WHITE WILDERNESS
★ STARTS SUNDAY ★
THE LAST OF THE FAST GUNS
CINEMASCOPE in Eastman COLOR
starring JOCK MAHONEY · GILBERT ROLAND
LINDA CRISTAL with EDUARD FRANZ · LORNE GREENE
CARL BENTON REID · A UNIVERSAL-INTERNATIONAL PICTURE

JOY DRIVE-IN
NOW ★ PH. FA 3-4212 ★ SHOWTIME 6:30
RAW VIOLENCE...SAVAGE FURY! ...and death staked on the ant-hill!
FLESH and the SPUR
WIDE VISION COLOR starring John AGAR
Marla ENGLISH · Touch CONNORS
A HY PRODUCTION · AN AMERICAN INTERNATIONAL PICTURE

STAR Drive In
NOW ★ PH. FA 2-7047 SHOWTIME 6:30
Paramount Presents
BURT LANCASTER · KIRK DOUGLAS
in HAL WALLIS' Production of
GUNFIGHT AT THE O.K. CORRAL
RHONDA FLEMING · JO VAN FLEET · JOHN IRELAND
Directed by JOHN STURGES · Screenplay by LEON URIS
TECHNICOLOR · VistaVision

DIAL FA 2-0970 PARAMOUNT OPENS 10:45
LAST DAY: "BUCHANAN RIDES ALONE" COLOR
TONITE! LATE SHOWS!
11:30 PM REGULAR RUN TUESDAY
ROBERT WAGNER ● JEFFREY HUNTER
SHEREE NORTH ● HOPE LANGE ● DANA WYNTER
LOVE-SCARRED SAGA OF THE U.S. MARINES!
JERRY WALD'S Production of IN LOVE AND WAR
COLOR by DE LUXE CINEMASCOPE
★ SUNDAY ★
DANNY KAYE · CURT JURGENS
NICOLE MAUREY
ME AND THE COLONEL
A COURT-GOETZ PICTURE

DELTA
OPEN 10:45 ● 15c ● 35c
★ LAST DAY ★
ALAN LADD IN COLOR
"PROUD REBEL"
CO-FEATURE: "JAMBOREE"

DANCE AT MORGAN'S RAINBOW INN
Fri. Nov. 21, 8 to 12 pm
MUSIC BY DUSTY ROSE And His Band
Sat. Nov. 22, 8 to 12 pm
MUSIC BY SAM ROBBINS And The Rhythmaires
COLUMBIA ROAD
PHONE FA 3-0943

Southside Club
HIGHWAY 165 SOUTH
For Your Dancing Pleasure
FRIDAY & SATURDAY, NOV. 21-22
DUSTY RODES ROCK & ROLL COMBO
12 P.M. TILL ?????

Julius'
MONROE'S MOST INTERESTING LOUNGE
GOOD MUSIC—GOOD TIMES—GOOD DRINKS
437 DeSiard St.
OWNED and OPERATED by: JULIUS HADDAD

SADDLE & SPUR RESTAURANT
2216 Louisville Ave.
"BULL 'N THE ROUGH"
Saddle & Spur Special Steak & Salad
Kowboy Kabob Kampfire Kooked
(Marinaded Beef Steak on a Skewer)
(Broiled)
Served With
Garlic French Bread
Baked Potato
Chef's Special Salad
Texas Size ....... $2.50

ANOTHER DALY PRE-XMAS SPECIAL
Everything you need for making wonderful color movies . . . for Thanksgiving to Christmas celebrations. COMPLETE 13-PIECE OUTFIT includes: Bolex C-8S Camera with F/2.5 Lytar Lens, Deluxe Compartment Case, 4 Lamp Movie Light Bar, 4 Movie Lights, Metal Carrying Case, Adapter Ring and Sunshade, Type A Filter, 1 Light Meter and Case, 1 Roll Color Film (Total Value $122.45)
NEW C-8S BOLEX 8mm MOVIE CAMERA
OUTFIT $109.95
$6.99 PER MONTH
Governor controlled motor, geared footage indicator, prefocused Lytar ½" F:2.5 lens! Takes all D-mount lenses for special effects. Come in today!
NO DOWN PAYMENT
Declic Handle shown—optional at extra cost $16.00
Daly's Camera Stores
218 GRAMMONT MONROE
229 TRENTON WEST MONROE

# Houston Cops 37-26 Victory Over Miami

MIAMI (UPI) — Houston's free-wheeling Cougars threw every offensive trick in the book at Miami Friday night to outscore the Hurricanes, 37-26, in a rousing football roughhouse.

It was football Texas style as quarterback Don McDonald ran for two scores and passed to Billy Ray Dickey for another to run up a quick 21-0 lead for the Cougars.

A homecoming crowd of 24,822, who watched Miami loss its sixth straight game thought it had seen enough action by then. But the Hurricanes roared back in the final period behind quarterback Fran Curci's passing to narrow the margin.

Miami's Larry Digiammarino ran six yards for his second score of the game and the partisan crowd yelled for more. They were still yelling when Houston's Claude King took the Miami kickoff and raced back 93 yards for a touchdown.

The crowd still hadn't caught its breath when Curci dropped back and lofted a perfect pass to speedy Bob Rosbaugh for a 36-yard scoring play. But that was all the scoring even though both teams threatened again right to the end with intercepted passes, on-side kicks and fourth-down runs.

| | | | | | |
|---|---|---|---|---|---|
| Miami | 0 | 6 | 6 | 14 | —26 |
| Houston | 13 | 8 | 8 | 8 | —37 |

Hous — McDonald 1 plunge (kick failed)

Hous — McDonald 2 run (McDonald kick)

Miami — Fleming 1 plunge (pass failed)

Miami — Fleming 1 plunge (pass failed)

Miami — Digiammarino 17 pass from Curci (pass failed)

Hous— King 11 pass from Holland (King pass from Holland)

Miami — Digiammarino 6 run (Poole pass from Curci)

Hous — Levis 93 kickoff return (Dorsett pass from McDonald)

Miami — Rosbaugh 36 pass from Curci (pass failed).

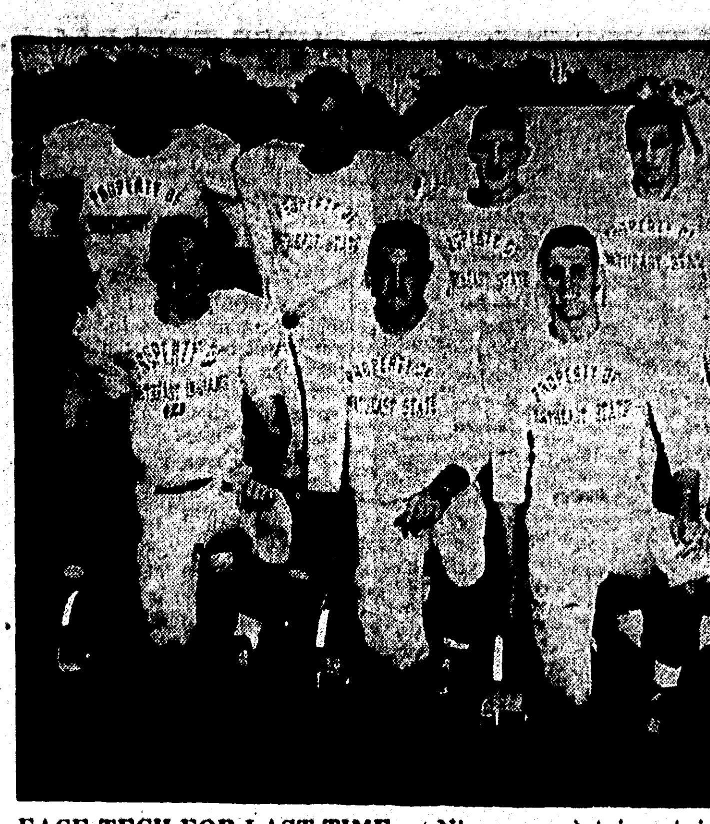

FACE TECH FOR LAST TIME — Nine Northeast seniors face traditional rival Louisiana Tech for the last time tonight at Brown Stadium when the two teams fight for all or a part of the Gulf States title. The senior Indians are (bottom row) tri-captains Joe Driskill, Jim Knox and Everett Reynolds and Sidney "Buck" Anderson; (standing) Roy Cagle, Jim Brent, Keith Amos, Robert McGough and Lloyd Ray Smith. (Staff photo by Bill Coleman)

# Northeast Fights Tech For GSC Championship

Northeast and Louisiana Tech play the most important game of their young but thriving rivalry at eight tonight in Brown Stadium with all or a share of the Gulf States Conference championship awaiting the victor.

For the first time, a Northeast victory will mean more than prestige to the hungry Indians. Jack Rowan's Tribe can claim the school's first conference title with a victory. Perennial contender Tech can also share or win the title by winning.

The Northwestern - Southeastern game at Hammond de ermines how big a piece of the GSC title the Tech-Northeast winner takes. If Northwestern wins, they take half the title. If they lose, the winner of the Monroe game is undisputed champ.

Northeast, the conference's surprise team, will be seeking to rally from two straight defeats after opening the season with six straight triumphs. Losses to Northwestern and Louisiana College left the Indians injury-riddled but Rowan reports everybody ready for duty except center Billy McGraw and back Bobby Leech. McGraw underwent surgery for torn knee ligaments Wednesday and Leech injured a leg against Southeastern and hasn't played since. Northeast cut out contact work during the past week to give its ailing warriors time to heal.

Tech enters the game a strong favorite. The Bulldogs shared last year's crown with Northwestern and McNeese and has lost only to Northwestern in league action this season.

"We feel about like Tulane," says Northeast's Rowan, "we both have a big job to do."

"Tech has more depth than we do and we've got to give better than 100 per cent effort to take them," Rowan said. "We've got to get a lot of breaks."

Quite a bit of excitement has gripped the Northeast campus as student support has rallied to the Indians who have shown a far better grid effort than pre-season expectations had indicated. Famed "Cajun" humorist Justin Wilson of Baton Rouge livened up a gigantic pep rally Thursday evening at Brown Stadium and members of Phi Alpha Theta, history fraternity, and the Social Science Club have been selling corsages for the big event.

Five of the nine graduating seniors who will play their last game Saturday came here together as freshmen. They are Quarterback Everett Reynolds, Lewisville, Tex., Ends Joe Driskill, Arcadia, and Jim Knox, Crowville, all tri-captains, and two former teammates at Bastrop High School, Halfback Robert McGough and Fullback Lloyd Ray Smith.

Others are junior college transfers. Tackles James Brent, Greenville, Miss. and Roy Cagle, Delhi, Halfback Keith Amos, Rayville, and Center Sidney Anderson, Eastbutchie, Miss. All nine are members of the Gold Team, or starting unit.

The Bulldogs have a 6-3 record this year to the Indians 6-2 record but past meetings have been heavily in favor of the visitors.

In 1953, Tech won 61-6, the following year 51-6; in 1955, 34-14, and in 1957, 13-6. During 1956, the Indians upset the Techmen 7-0 in a thrilling contest at Brown Field.

Numbers 22 and 23 of the Red and Blue in the backfield for Tech will be men to watch. They belong to Halfbacks J. W. Slack and Paul Hynes, two speedy runners. Slack, 190, is a good pass-receiver and stand-out defensive man. Hynes, a 194-pounder, is a hard runner and is good on pass-defense. Fullback Jerry Frazier, 210, is a hard-driving runner and is a tough linebacker.

In the line, the Techmen have such stalwarts as End Charles Garris, Guard Allen Stough, and Tackle Red Delony who comprise the forward wall on defense.

For the Indians, Quarterback Everett Reynolds will be expected to add to his phenomenal passing record. The tall Texan has completed 36 of 53 attempts for 7 TDs and 512 yards. Reynolds has also scored 36 points and has punted 998 yards in 28 attempts for a 35.6 yard average.

Bob McGough has the leading rushing average to date for the Warriors. He has a 5.2 yard average in eight games, gaining 288 yards in 48 carries.

Lloyd Ray Smith has carried 102 times for 410 yards and a 4.0 average.

Driskill is leading the team in pass-receiving with 11 catches for 245 yards and 2 TDs. Knox has caught 7 passes for 95 yards and 2 TDs, while Jim Laudadio, injured throughout the latter half of the season, has caught 5 passes for 79 yards and 2 TDs and also has rushed 26 times for 112 yards and 2 TDs.

| NORTHEAST | | TECH |
|---|---|---|
| Jim Knox, 6-3, 215 | L E | Charley Garris, 6-2, 191 |
| Luther French, 6-3, 195 | L T | Bobby Hinton, 6-0, 202 |
| Fred Feeney, 5-11 190 | L G | Allen Stough, 5-10, 187 |
| Sidney Anderson, 6-1, 195 | C | Buck Stewart, 6-0, 195 |
| Wally Cox, 5-10, 195 | R G | Doyan Foster, 5-10, 190 |
| Jim Brent, 6-1, 207 | R T | Henry Delony, 6-2, 205 |
| Joe Driskill, 6-1, 195 | R E | Jerry Hudson, 6-2, 203 |
| Everett Reynolds, 6-2, 175 | Q P | Jim McCabe, 5-9, 160 |
| Robert McGough, 5-9, 165 | L H | J. W. Slack, 5-11, 190 |
| Keith Amos, 5-10, 170 | R H | Paul Hynes, 6-1, 194 |
| Lloyd Ray Smith, 6-1, 215 | F B | Jerry Frasier, 6-0, 210 |

**SUNDAY**

# Surging Colts To Battle LA Rams

By THE ASSOCIATED PRESS

The largest crowd for a professional sports event in Baltimore history—an advance sales sellout throng of 57,557—will jam Municipal Stadium Sunday to see the rampaging Colts engage the hot and high-scoring Los Angeles Rams.

Five other games are on tap as the National Football League swings into its ninth week, but the clash between the Western Division leaders and the challenging Rams figures to attract the most attention. The Rams, winners of their last three starts, need a victory over Baltimore to stay in the running. They have a 5-3 won-lost record to Baltimore's seven triumphs against one defeat and another loss virtually would eliminate the Californians from contention.

In the other games, the front-running Browns of the Eastern Division take on last Place Philadelphia in Cleveland, the New York Giants meet the Washington Redskins in Yankee Stadium, the Cardinals play Pittsburgh in Chicago, the Chicago Bears are guests of Detroit and Green Bay is host to San Francisco in Milwaukee.

Despite the Rams' hot streak, Baltimore rules a solid six-point choice. The Colts' brilliant quarterback, Johnny Unitas, is expected to start after sitting out two games with an injury. The 25-year old former Louisville star has thrown at least one touchdown pass in his last 21 games, two shy of the record established by Green Bay's Cecil Isbell.

The game also will feature a duel between two of the best running backs in the league. Baltimore's Alan Ameiche is second in ground gaining with 539 yards while Los Angeles' Jon Arnett has rushed for 504.

The Browns, who regained undisputed possession of first place in the Eastern Conference last week, beating Washington while Pittsburgh was upsetting New York, are a 12-point favorite to knock off the Eagles. The Eagles ran up 49 points in walloping the Cardinals last week but they'll have their hands full trying to stop Jimmy Brown. Cleveland's star fullback, who already has broken the league's season ground gaining record, is averaging 145 yards rushing a game.

Brown surged 152 yards last Sunday to bring his total to 1,163 yards, 17 more than Steve Van Buren's old record of 1,146, set in 1949 with Philadelphia. He is within one touchdown of Van Buren's record of 18 in a season.

The Eagles will be led by Norm Van Brocklin, the veteran quarterback who leads all passers in completions, yards gained and touchdowns. His figures are 146, 1,858 and 13, respectively.

The Redskins-Giants game is expected to attract 55,000. It will feature a passing duel between quarterbacks Eddie LeBaron of the 'Skins and veteran Charley Conerly of the Giants. LeBaron, the lightest player in the league at 165 pounds, is the loop's leading passer. He is averaging 9.52 yards a toss with 56 completions in 102 tries and nine touchdowns. Each club is plagued by injuries with such regulars as Don Bosseler and Jim Podoley of Washington and Alex Webster and Roosevelt Brown on the doubtful list. The Giants are a six-point favorite.

The Steelers, led by quarterback Bobby Layne, will be seeking their fourth straight victory in the first of a home-and-home series with the Cardinals. They own a 4-4 record and are only one game behind the second place Giants. The Cards own the third leading passer in the league in Lamar McHan. Pitt is a 2½ point favorite.

The rebounding Lions, flushed with successive triumphs over Cleveland and San Francisco, are favored by 3½ points over the Bears. The Forty-Niners rate a slim one point favorite to defeat the cellar-dwelling Packers who will be playing their final game at home.

# SPORTS

BY DEL WEBB

# Houston Boomed For Big Leagues

HOUSTON, Tex. (AP) — Del Webb, co-owner of the New York Yankees and chairman of the American League realignment committee, said Friday that Houston should be "among the first to be considered for the next available American League franchise."

Webb, who arrived here Thursday, appeared impressed with Houston's plans for a new 20 million dollar sports stadium and its efforts to secure major league baseball.

"I think Houston has all the possibilities to be a big league city and I think should be among the first to be considered for the next franchise move," he said.

"It's my opinion that Houston will be given top consideration at the next meeting of the American League Realignment Committee on Dec. 2 in Washington."

Asked how many other cities he had visited in connection with American League realignment, he said, "I'm not at liberty to say."

Webb pointed out that nothing could be done about a franchise until next October but added:

"The city that wants major league baseball should get ready, should be in the position of being ready to make a concrete, firm agreement with a major league club.

"In my opinion, Houston has done a pretty good job to pave its road to the major leagues. The Houston Sports Assn. impresses me as a group that is ready to go, not pulling against each other."

# Bossier Whips Bastrop Rams In 31-13 Scrap

BASTROP, La. (Special) — The Bossier High Bearcats, still with hopes of figuring in the north Louisiana triple-A title race, closed out their conference campaign in a come-from-behind 31-13 win over the Bastrop Rams here last night. It was the season grid final for the Rams who open their basketball season against Oak Ridge here tonight.

Henry Brown scampered 39 yards with a first quarter touchdown that sent Bossier ahead, but Walter Moore took a 15-yard touchdown pass from Charles McGee in the second quarter as Bastrop tied the score. Moore cracked over the middle for the extra point and Bastrop had a 7-6 lead at the half.

But Brown romped for three quick touchdowns in the third quarter to put Bossier ahead to stay with runs of 19 and 13 yards. Dennis Kile kicked Bossier's only extra point behind the first score of the second half.

Kile scored on a 13-yard pass for Bossier in the fourth quarter and then he scampered around left end for three to end Bearcat scoring.

Center Floyd McIntyre capped the night's performance for Bastrop as he took a Bossier kickoff and scooted 55 yards for a TD.

**CLASS A PLAYOFF**

# Tallulah Routs Coushatta, 59-27

TALLULAH, La. (Special)—Defending class A state champion Tallulah opened its bid for a second straight crown by crushing previously-unbeaten Coushatta, 59-27, here last night.

Two time all-state fullback Danny Neumann scored four touchdowns to pace the powerful Trojans to their unexpectedly easy triumph. The touchdowns pushed Neumann's point total for the year to 120.

The victory was Tallulah's 11th of the year against a lone defeat and 10th in a row. The loss was Coushatta's first in 11 games.

Coushatta scored first in the initial quarter when all-state fullback Raymond Eddy rammed one yard to cap a 66-yard drive.

Tallulah came back to tie the score on Neumann's 40-yard jaunt and the took the lead for good with 21 points in the second period. Tackle Jerry McDonald blocked a Coushatta punt in the end zone for a safety, Neumann ran four yards over tackle, after Wayne Noland set it up with a 36-yard run, Neumann went 2 yards for another touchdown and the 3 yards for his fourth. Noland set up Neumann's fourth score with a 48-yard trip. Jerry Fairbanks kicked the PAT after Neumann's fourth touchdown.

In the third, Gerald Collins sneaked one yard for a Tallulah touchdown. Leonard Warren, freshman brother of Danny's, sprinted 46 yards for another Trojan score and Fairbanks kicked the point. Leonard went 12 yards twice for other touchdowns and a third Neumann brother, Tommy, passed 12 yards to Fairbanks for the final Tallulah touchdown.

Coushatta scored in the second period when Don Kelly went over tackle from the one and then ran the PAT. They scored twice in the fourth with Al Self passed 10 yards to Frank Adams for the first. Eddy sprinted 82 yards with a kickoff for the final touchdown with five seconds to go. Self went around end for the extra point.

Lloyd Jackson, Jerry McDonald, Perry Beard and Billy Foster starred in Tallulah's line and Noland was outstanding in the backfield.

Biles, Yarborough, Smith, Cobb, Adams and Kelly starred for the losers.

## Cage Results

**MARION BEATS LINVILLE**

MARION, La. (Special) —Bobby Andrews swished the nets for 52 points last night as he fired the undefeated Marion High quintet to its tenth straight victory, an 80-45 conquest of Linville. Jerry Miller backed Andrews with 21 points, and Linville was led by Norman Pace with 18 and Parker Hale with 11.

The Marion girls made it a clean sweep by beating the invading sextet, 58-46. Tiny Pilgreen led Linville with 22, followed by Sue Graves with 20 and Judy Taylor with 16. Lona Ford Linville, was high scorer of the game with 30, supported by Fanny Lankford with 14. It was the eighth win for Marion's girls in ten starts.

Coach Glen Post's Marion boys took over undisputed lead in the district 3-B basketball race, and Marion's girls, once beaten in district play, joined Linville in a tie for first place in the league scramble.

Marion next sees action in its own tournament, the Marion Invitational here December 4-5-6.

# Teams Move Up In Epps Net Tourney

EPPS, La. (Special) — Five teams each in the boys and girls divisions captured second round victories in the Epps Invitational Tournament here last night.

Four more preliminary tilts are on tap for today with the finals set for seven o'clock.

In the girls division Pioneer rolled over Crowville, 45-35, behind a 32 point spree by Ross. Ford topped Crowville scorers with 19 counters. Delhi edged Mangham, 41-40. Johns led Mangham with 30, while Robbins tossed in 15 for Delhi.

Watson's 37 points paced Winnsboro over Oak Grove, 48-44, with Rickey hitting 29 for the losers. Ouachita fell to Pioneer 68-41, with Ross again pouring in 50 markers. Shipp led the Lions with 19.

In the final girls contest Holly Ridge downed Forest, 46-35, behind Morton's 24 counters. McCowan topped Forest with 7.

Boys activity saw Pioneer dump Delhi, 41-31 on Spann's 17 points. Simmons led Delhi with 10. Winnsboro stopped Oak Grove, 38-30, Walker netted 10 for the Wildcats and King had 20 for Oak Grove.

Ouachita's boys thumped Pioneer, 55-38 on Ward's 15 points. Spann hit for 15 for Pioneer. Kelly's 17 points was high as Forest tumbled Monticello, 63-34. Space hit 10 for Monticello.

Epps took the final game of the night, beating Kilbourne, 52-38. Thrower led Epps with 13 and Hendrix tossed in 13 for Kilbourne.

Today's games:

Winnsboro girls vs. Delhi, 10 a.m.

Winnsboro boys vs. Epps, 11:10.

Holly Ridge girls vs. Pioneer, 12:20.

Forest boys vs. Ouachita, 1:30.

Finals, 7 p.m.

# Tiger Jones Scores Upset Over Calhoun

NEW YORK (UPI) — Thirty-year-old Ralph (Tiger) Jones jumped back into the middleweight title picture Friday night by hammering out an upset unanimous 10-round decision over slugger Rory Calhoun at Madison Square Garden.

Jones, an underdog at 9-5, was staggered several times during their nationally - televised and broadcast fight; but he kept moving forward with his persistent attack. And he was aided mightily by winning the eighth round on a foul because of a low Calhoun left hook.

Calhoun, weighing 163 pounds to Jones' 158½, landed the harder punches in every round; but Jones delivered the most leather.

There were no knockdowns during the bruising bout but the Tiger slipped to the canvas while evading a punch in the 10th round. Jones suffered a nick on his left cheek in the first round and it trickled blood thereafter. Calhoun's left brow was cut slightly in the seventh session.

The most dramatic incident of the fight occurred in the ninth round when each landed a left hook at the same time and the blows sent the mouthpiece of each fighter sailing to the canvas. Each boxer was knocked back onto his heels by the exchange.

# Says Orange Embarrassed By Statement

SYRACUSE, N. Y. (AP)—The executive sports editor of the Syracuse Herald-Journal said Friday Syracuse University had been "embarrassed in public print" as a result of a statement made by an Orange Bowl committee member.

Arnold Burdick, in his daily column, said W. G. Ward, chairman of the post-season football selection group, had made "an indelicate remark."

Thursday in Miami, Ward was quoted as saying:

"We are not oversold on Syracuse."

Ward was referring to the possibility of the Syracuse football team, meeting the Big Eight conference champion, probably Oklahoma, in the bowl on New Year's Day.

The chairman said Syracuse would get the bid if it won impressively in its final game with West Virginia Saturday at Morgantown.

**SOUTH MONROE WINS**

STERLINGTON, La. (Special)—South Monroe won a couple of junior high games from Sterlington last night, 36-22 in the girls game and 30-25 in the boys game.

High scorers in the girls game were Booker of losers with 19 and Levitt with 22 for the winners. Seltons got 11 for Sterlington boys and Cural got 10 for the visitors.

# Tulane - Bengal Tilt Puts Young Printer On Spot

BATON ROUGE (AP) — Anthony Blythe, sitting in the Tulane cheering section, Saturday will shout the praises of his brother-in-law, Green Wave center Neal Jones.

From time to time, however, he may let out a guarded yell for his other brother-in-law, Louisiana State tackle Duane Leopard.

The annual football rivalry finds the 24-year-old apprentice printer at the Baton Rouge State-Times in the middle.

Jones is married to Blythe's sister, Glenda. Leopard is the brother of Blythe's wife.

At LSU last year, Blythe sat in the Tiger section. "Duane got the tickets from me," he explains. "This year Jones got the tickets, so he plans to sit with Tulane.

**1-B PLAYOFF**

# Bernice Defeated By Plain Dealing

HAYNESVILLE, La. (Special)—Plain Dealing avenged an earlier loss and captured the district 1-B championship with a 21-0 victory over Bernice here last night in a loop playoff.

The victors scored once in the first period and twice in the fourth while effectively stopping Bernice's high-scoring fullback, Bo Dick Smith, to take the win.

**STATISTICS**

| | P. Dealing | Bernice |
|---|---|---|
| First downs | 17 | 5 |
| Yards rushing | 220 | 62 |
| Passes | 3-2 | 11-5 |
| Yards passing | 16 | 10 |
| Passes int. by | 0 | 0 |
| Fumbles lost | 1 | 0 |
| Penalties | 3-25 | 2-30 |
| Punting | 1-31 | 4-35 |

Plain Dealing thus advances into the state playoffs and is scheduled to meet 2-B champion Holly Ridge next week. Plain Dealing and Bernice had tied for the 1-B title in regular season play. Bernice defeated Plain Dealing, 7-6, early in the season.

Alvin Coleman went six yards on a keeper play in the first period to score the initial touchdown and Bryce Malone plunged over for the PAT. Riley McElhannon scored from the one on the second play of the fourth period to cap a drive of the next six points and Don Matlock ran for the extra point.

Malone went five yards for the final touchdown and McElhannon scored the extra point.

Plain Dealing kept Bernice well under control, especially in the second half, limiting the Bears to one first down after the intermission. Bernice reached the opposing 18 in the second half on a fumble recovery but a fourth-down pass into the end zone was caught out of bounds.

Plain Dealing had 17 first downs to Bernice's five.

## Football Scores

**HIGH SCHOOL**

West Monroe 13, Springhill 13
Tallulah 59, Coushatta 27 (Class A bi-district playoff)
Plain Dealing 21, Bernice 0 (District 1-B playoff)
Bossier 31, Bastrop 13
Oberlin 6, Port Barre 6 (Oberlin wins class B bi-district playoff on first downs, 10-7)
Nicholls 19, Fortier 13
Breaux Bridge 14, Kaplan 7
Oakdale 20, Jennings 13
Morgan City 37, Crowley 19
Reserve 6, Thibodaux 0
Greensburg 13, Dutchtown 7
Covington 14, Hahnville 0


DUCK SHOOTING HOURS
FRIDAY, NOV. 21
6:13 A.M. to 4:35 P.M.
SATURDAY, NOV. 22
6:14 A.M. to 4:34 P.M.
A SERVICE OF
3 Way Finance
108 North Second—Monroe
People's Loan Service
309 Wood St.—West Monroe

A BOURBON MAN'S BOURBON
6 YEARS OLD
86 PROOF
Weller's
CABIN STILL
Kentucky Straight Bourbon Distilled and Bottled by STITZEL-WELLER DISTILLERY Established Louisville, Kentucky, 1849.

JAX Sport-Tips


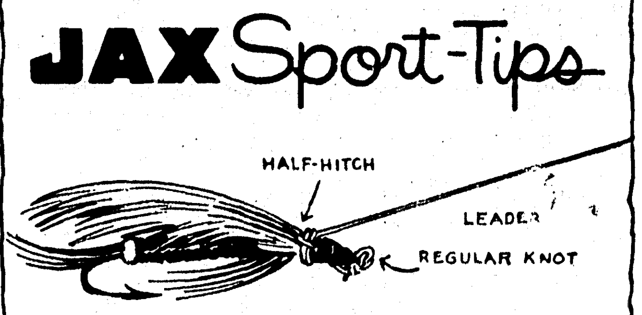



LIVELY FLY
TIE LEADER IN USUAL WAY TO TIP OF FLY, THEN TAKE A HALF-HITCH ¼ INCH BEHIND HOOK'S EYE. FLY IS RETRIEVED AT A SLIGHT ANGLE MAKING IT SWIRL AND DART REALISTICALLY IN THE WATER.

TYING FLIES IS DELICATE WORK. MELLOW JAX IS A GOOD QUIET COMPANION.
JAX is distributed by
Gem Beverage Agency, Inc.
300 11th St. FA 3-2726

stripes make news!
in soft anteleer saxonies
by Campus Togs


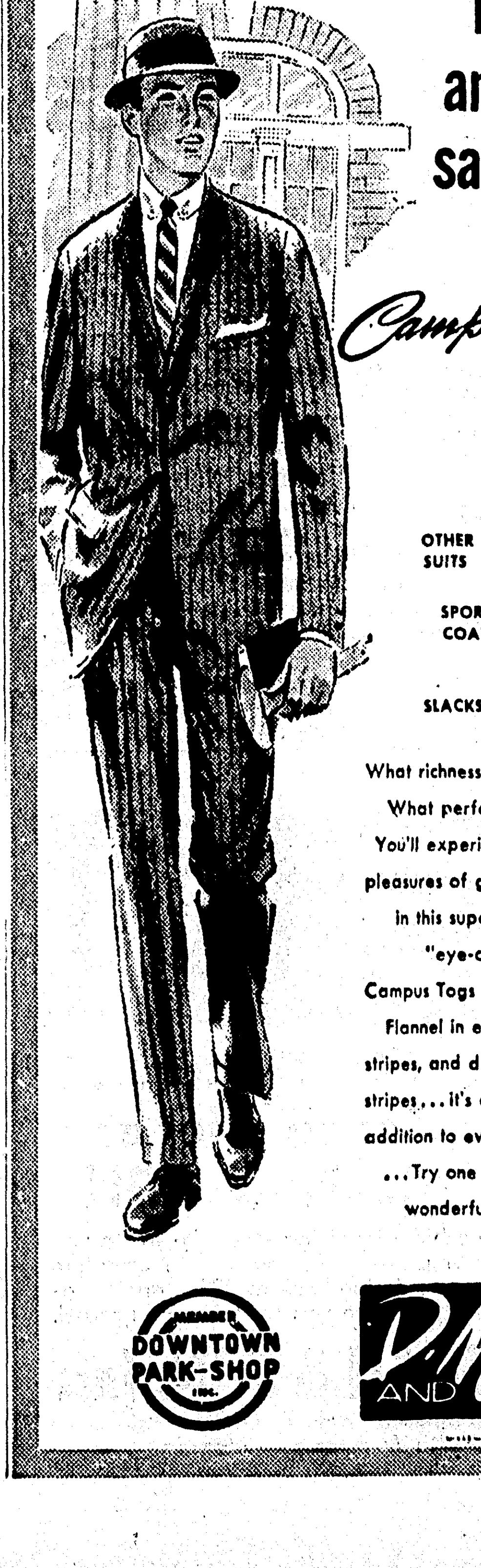


SUITS 49.95
OTHER SUITS $45 UP
SPORT COATS $35
SLACKS 12.95 UP
What richness of fabric! What perfection in styling! You'll experience all the pleasures of good grooming in this superbly tailored "eye-catcher" by Campus Togs! Soft Saxony Flannel in elegant shadow stripes, and dark on dark stripes... it's a recommended addition to every wardrobe. ...Try one on... see the wonderful results!
DOWNTOWN PARK-SHOP
D. Masur AND SONS

# Houston Cops 37-26 Victory Over Miami

MIAMI (UPI) — Houston's free-wheeling Cougars threw every offensive trick in the book at Miami Friday night to outscore the Hurricanes, 37-26, in a rousing football roughhouse.

It was football Texas style as quarterback Don McDonald ran for two scores and passed to Billy Ray Dickey for another to run up a quick 21-0 lead for the Cougars.

A homecoming crowd of 24,822, who watched Miami loss its sixth straight game thought it had seen enough action by then. But the Hurricanes roared back in the final period behind quarterback Fran Curci's passing to narrow the margin.

Miami's Larry Digiammarino ran six yards for his second score of the game and the partisan crowd yelled for more. They were still yelling when Houston's Claude King took the Miami kickoff and raced back 93 yards for a touchdown.

The crowd still hadn't caught its breath when Curci dropped back and lofted a perfect pass to speedy Bob Rosbaugh for a 36-yard scoring play. But that was all the scoring even though both teams threatened again right to the end with intercepted passes, on-side kicks and fourth-down runs.

| | | | | | |
|---|---|---|---|---|---|
| Miami | 0 | 6 | 6 | 14 | —26 |
| Houston | 13 | 8 | 8 | 8 | —37 |

Hous — McDonald 1 plunge (kick failed)
Hous — McDonald 2 run (McDonald kick)
Miami — Fleming 1 plunge (pass failed)
Miami — Fleming 1 plunge (pass failed)
Miami — Digiammarino 17 pass from Curci (pass failed)
Hous— King 11 pass from Holland (King pass from Holland)
Miami — Digiammarino 6 run (Poole pass from Curci)
Hous — Lewis 93 kickoff return (Dorsett pass from McDonald)
Miami — Rosbaugh 36 pass from Curci (pass failed).

FACE TECH FOR LAST TIME — Nine Northeast seniors face traditional rival Louisiana Tech for the last time tonight at Brown Stadium when the two teams fight for all or a part of the Gulf States title. The senior Indians are (bottom row) tri-captains Joe Driskill, Jim Knox and Everett Reynolds and Sidney "Buck" Anderson; (standing) Roy Cagle, Jim Brent, Keith Amos, Robert McGough and Lloyd Ray Smith. (Staff photo by Bill Coleman)

# Northeast Fights Tech For GSC Championship

Northeast and Louisiana Tech play the most important game of their young but thriving rivalry at eight tonight in Brown Stadium with all or a share of the Gulf States Conference championship awaiting the victor.

For the first time, a Northeast victory will mean more than prestige to the hungry Indians. Jack Rowan's Tribe can claim the school's first conference title with a victory. Perennial contender Tech can also share or win the title by winning.

The Northwestern - Southeastern game at Hammond de ermines how big a piece of the GSC title the Tech-Northeast winner takes. If Northwestern wins, they take half the title. If they lose, the winner of the Monroe game is undisputed champ.

Northeast, the conference's surprise team, will be seeking to rally from two straight defeats after opening the season with six straight triumphs. Losses to Northwestern and Louisiana College left the Indians injury-riddled but Rowan reports everybody ready for du'y except center Billy McGraw and back Bobby Leech. McGraw underwent surgery for torn knee ligaments Wednesday and Leech injured a leg against Southeastern and hasn't played since. Northeast cut out contact work during the past week to give its ailing warriors time to heal.

Tech enters the game a strong favorite. The Bulldogs shared last year's crown with Northwestern and McNeese and has lost only to Northwestern in league action this season.

"We feel about like Tulane," says Northeast's Rowan, "we both have a big job to do."

"Tech has more depth than we do and we've got to give better than 100 per cent effort to take them," Rowan said. "We've got to get a lot of breaks."

Quite a bit of excitement has gripped the Northeast campus as student support has rallied to the Indians who have shown a far better grid effort than pre-season expectations had indicated. Famed "Cajun" humorist Justin Wilson of Baton Rouge livened up a gigantic pep rally Thursday evening at Brown Stadium and members of Phi Alpha Theta, history fraternity, and the Social Science Club have been selling corsages for the big event.

Five of the nine graduating seniors who will play their last game Saturday came here together as freshmen. They are Quarterback Everett Reynolds, Lewisville, Tex., Ends Joe Driskill, Arcadia, and Jim Knox, Crowville, all tri-captains, and two former teammates at Bastrop High School, Halfback Robert McGough and Fullback Lloyd Ray Smith.

Others are junior college transfers. Tackles James Brent, Greenville, Miss. and Roy Cagle, Delhi, Halfback Keith Amos, Rayville, and Center Sidney Anderson, Eastbutchie, Miss. All nine are members of the Gold Team, or starting unit.

The Bulldogs have a 6-3 record this year to the Indians 6-2 record but past meetings have been heavily in favor of the visitors. In 1953, Tech won 61-6, the following year 51-6; in 1955, 34-14, and in 1957, 15-6. During 1956, the Indians upset the Techmen 7-0 in a thrilling contest at Brown Field.

Numbers 22 and 23 of the Red and Blue in the backfield for Tech will be men to watch. They belong to Halfbacks J. W. Slack and Paul Hynes, two speedy runners. Slack, 190, is a good pass-receiver and stand-out defensive man. Hynes, a 194-pounder, is a hard runner and is good on pass-defense. Fullback Jerry Frazier, 210, is a hard-driving runner and is a tough linebacker.

In the line, the Techmen have such stalwarts as End Charles Garris, Guard Allen Stough, and Tackle Red Delony who comprise the forward wall on defense.

For the Indians, Quarterback Everett Reynolds will be expected to add to his phenomenal passing record. The tall Texan has completed 36 of 53 attempts for 7 TDs and 512 yards. Reynolds has also scored 36 points and has punted 998 yards in 28 attempts for a 35.6 yard average.

Bob McGough has the leading rushing average to date for the Warriors. He has a 5.2 yard average in eight games, gaining 288 yards in 48 carries.

Lloyd Ray Smith has carried 102 times for 410 yards and a 4.0 average.

Driskill is leading the team in pass-receiving with 11 catches for 245 yards and 2 TDs. Knox has caught 7 passes for 95 yards and 2 TDs, while Jim Laudadio, injured throughout the latter half of the season, has caught 5 passes for 79 yards and 2 TDs and also has rushed 26 times for 112 yards and 2 TDs.

| NORTHEAST | | TECH |
|---|---|---|
| Jim Knox, 6-3, 215 | LE | Charley Garris, 6-2, 191 |
| Luther French, 6-3, 195 | LT | Bobby Hinton, 6-0, 202 |
| Fred Feeney, 5-11 190 | LG | Allen Stough, 5-10, 187 |
| Sidney Anderson, 6-1, 195 | C | Buck Stewart, 6-0, 195 |
| Wally Cox, 5-10, 195 | RG | Doyan Foster, 5-10, 190 |
| Jim Brent, 6-1, 207 | RT | Henry Delony, 6-2, 205 |
| Joe Driskill, 6-1, 195 | RE | Jerry Hudson, 6-2, 203 |
| Everett Reynolds, 6-2, 175 | QP | Jim McCabe, 5-9, 160 |
| Robert McGough, 5-9, 165 | LH | J. W. Slack, 5-11, 190 |
| Keith Amos, 5-10, 170 | RH | Paul Hynes, 6-1, 194 |
| Lloyd Ray Smith, 6-1, 215 | FB | Jerry Frasier, 6-0, 210 |

## SPORTS

**BY DEL WEBB**

# Houston Boomed For Big Leagues

HOUSTON, Tex. (AP) -- Del Webb, co-owner of the New York Yankees and chairman of the American League realignment committee, said Friday that Houston should be "among the first to be considered for the next available American League franchise."

Webb, who arrived here Thursday, appeared impressed with Houston's plans for a new 20 million dollar sports stadium and its efforts to secure major league baseball.

"I think Houston has all the possibilities to be a big league city and I think should be among the first to be considered for the next franchise move," he said.

"It's my opinion that Houston will be given top consideration at the next meeting of the American League Realignment Committee on Dec. 2 in Washington."

Asked how many othef cities he had visited in connection with American League realignment, he said, "I'm not at liberty to say."

Webb pointed out that nothing could be done about a franchise until next October but added:

"The city that wants major league baseball should get ready, should be in the position of being ready to make a concrete, firm agreement with a major league club.

"In my opinion, Houston has done a pretty good job to pave its road to the major leagues. The Houston Sports Assn. impresses me as a group that is ready to go, not pulling against each other."

# Bossier Whips Bastrop Rams In 31-13 Scrap

BASTROP, La. (Special) — The Bossier High Bearcats, still with hopes of figuring in the north Louisiana triple-A title race, closed out their conference campaign in a come-from-behind 31-13 win over the Bastrop Rams here last night. It was the season grid final for the Rams who open their basketball season against Oak Ridge here tonight.

Henry Brown scampered 39 yards with a first quarter touchdown that sent Bossier ahead, but Walter Moore took a 15-yard touchdown pass from Charles McGee in the second quarter as Bastrop tied the score. Moore cracked over the middle for the extra point and Bastrop had a 7-6 lead at the half.

But Brown romped for three quick touchdowns in the third quarter to put Bossier ahead to stay with runs of 19 and 13 yards. Dennis Kile kicked Bossier's only extra point behind the first score of the second half.

Kile scored on a 13-yard pass for Bossier in the fourth quarter and then he scampered around left end for three to end Bearcat scoring.

Center Floyd McIntyre capped the night's performance for Bastrop as he took a Bossier kickoff and scooted 55 yards for a TD.

**SUNDAY**

# Surging Colts To Battle LA Rams

By THE ASSOCIATED PRESS

The largest crowd for a professional sports event in Baltimore history—an advance sales sellout throng of 57,557—will jam Municipal Stadium Sunday to see the rampaging Colts engage the hot and high-scoring Los Angeles Rams.

Five other games are on tap as the National Football League swings into its ninth week, but the clash between the Western Division leaders and the challenging Rams figures to attract the most attention. The Rams, winners of their last three starts, need a victory over Baltimore to stay in the running. They have a 5-3 won-lost record to Baltimore's seven triumphs against one defeat an another loss virtually would eliminate the Californians from contention.

In the other games, the front-running Browns of the Eastern Division take on last Place Philadelphia in Cleveland, the New York Giants meet the Washington Redskins at Yankee Stadium, the Cardinals play Pittsburgh in Chicago, the Chicago Bears are guests of Detroit and Green Bay is host to San Francisco in Milwaukee.

Despite the Rams' hot streak, Baltimore rules a solid six-point choice. The Colts' brilliant quarterback, Johnny Unitas, is expected to start after sitting out two games with an injury. The 25-year old former Louisville star has thrown at least one touchdown pass in his last 21 games, two shy of the record established by Green Bay's Cecil Isbell.

The game also will feature a duel between two of the best running backs in the league. Baltimore's Alan Ameiche is second in ground gaining with 539 yards while Los Angeles' Jon Arnett has rushed for 504.

The Browns, who regained undisputed possession of first place in the Eastern Conference last week, beating Washington while Pittsburgh was upsetting New York, are a 12-point favorite to knock off the Eagles. The Eagles ran up 49 points in walloping the Cardinals last week but they'll have their hands full trying to stop Jimmy Brown. Cleveland's star fullback, who already has broken the league's season ground gaining record, is averaging 145 yards rushing a game.

Brown surged 152 yards last Sunday to bring his total to 1,163 yards, 17 more than Steve Van Buren's old record of 1,146, set in 1949 with Philadelphia. He is within one touchdown of Van Buren's record of 18 in a season.

The Eagles will be led by Norm Van Brocklin, the veteran quarterback who leads all passers in completions, yards gained and touchdowns. His figures are 146, 1,858 and 13, respectively.

The Redskins-Giants game is expected to attract 55,000. It will feature a passing duel between quarterbacks Eddie LeBaron of the 'Skins and veteran Charley Conerly of the Giants. LeBaron, the lightest player in the league at 165 pounds, is the loop's leading passer. He is averaging 9.52 yards a toss with 56 completions in 102 tries and nine touchdowns. Each club is plagued by injuries with such regulars as Don Bosseler and Jim Podoley of Washington and Alex Webster and Roosevelt Brown on the doubtful list. The Giants are a six-point favorite.

The Steelers, led by quarterback Bobby Layne, will be seeking their fourth straight victory in the first of a home-and-home series with the Cardinals. They own a 4-4 record and are only one game behind the second place Giants. The Cards own the third leading passer in the league in Lamar McHan. Pitt is a 2½ point favorite.

The rebounding Lions, flushed with successive triumphs over Cleveland and San Francisco, are favored by 3½ points over the Bears. The Forty-Niners rate a slim one point favorite to defeat the cellar-dwelling Packers who will be playing their final game at home.

# Says Orange Embarrassed By Statement

SYRACUSE, N. Y. (AP)—The executive sports editor of the Syracuse Herald-Journal said Friday Syracuse University had been "embarassed in public print" as a result of a statement made by an Orange Bowl committee member.

Arnold Burdick, in his daily column, said W. G. Ward, chairman of the post-season football selection group, had made "an indelicate remark."

Thursday in Miami, Ward was quoted as saying:

"We are not oversold on Syracuse."

Ward was referring to the possibility of the Syracuse football team meeting the Big Eight conference champion, probably Oklahoma, in the bowl on New Year's Day.

The chairman said Syracuse would get the bid if it won impressively in its final game with West Virginia Saturday at Morgantown.

**CLASS A PLAYOFF**

# Tallulah Routs Coushatta, 59-27

TALLULAH, La. (Special)—Defending class A state champion Tallulah opened its bid for a second straight crown by crushing previously-unbeaten Coushatta, 59-27, here last night.

Two time all-state fullback Danny Neumann scored four touchdowns to pace the powerful Trojans to their unexpectedly easy triumph. The touchdowns pushed Neumann's point total for the year to 120.

The victory was Tallulah's 11th of the year against a lone defeat and 10th in a row. The loss was Coushatta's first in 11 games.

Coushatta scored first in the initial quarter when all-state fullback Raymond Eddy rammed one yard to cap a 66-yard drive.

Tallulah came back to tie the score on Neumann's 40-yard jaunt and the took the lead for good with 21 points in the second period. Tackle Jerry McDonald blocked a Coushatta punt in the end zone for a safety, Neumann ran four yards over tackle, after Wayne Noland set it up with a 56-yard run, Neumann went 2 yards for another touchdown and the 3 yards for his fourth. Noland set up Neumann's fourth score with a 48-yard trip. Jerry Fairbanks kicked the PAT after Neumann's fourth touchdown.

Ir the third, Gerald Collins sneaked one yard for a Tallulah touchdown. Leonard Warren, freshman brother of Danny's, sprinted 46 yards for another Trojan score and Fairbanks kicked the point. Leonard went 12 yards twice for other touchdowns and a third Neumann brother, Tommy, passed 12 yards to Fairbanks for the final Tallulah touchdown.

Coushatta scored in the second period when Don Kelly went over tackle from the one and then ran the PAT. They scored twice in the fourth with Al Self passed 10 yards to Frank Adams for the first. Eddy sprinted 82 yards with a kickoff for the final touchdown with five seconds to go. Self went around end for the extra point.

Lloyd Jackson, Jerry McDonald, Perry Beard and Billy Foster starred in Tallulah's fine line and Noland was outstanding in the backfield.

Biles, Yarborough, Smith, Cobb, Adams and Kelly starred for the losers.

## Cage Results

**MARION BEATS LINVILLE**

MARION, La. (Special) --Bobby Andrews swished the nets for 32 points last night as he fired the undefeated Marion High quintet to its tenth straight victory, an 80-45 conquest of Linville. Jerry Miller backed Andrews with 21 points, and Linville was led by Norman Pace with 18 and Parker Hale with 11.

The Marion girls made it a clean sweep by beating the invading sextet, 58-46. Tiny Pilgreen led Linville with 22, followed by Sue Graves with 20 and Judy Taylor with 16. Lona Ford Linville, was high scorer of the game with 30, supported by Fanny Lankford with 14. It was the eighth win for Marion's girls in ten starts.

Coach Glen Post's Marion boys took over undisputed lead in the district 3-B basketball race, and Marion's girls, once beaten in district play, joined Linville in a tie for first place in the league scramble.

Marion next sees action in its own tournament, the Marion Invitational here December 4-5-6.

# Teams Move Up In Epps Net Tourney

EPPS, La. (Special) — Five teams each in the boys and girls divisions captured second round victories in the Epps Invitational Tournament here last night.

Four more preliminary tilts are on tap for today with the finals set for seven o'clock.

In the girls division Pioneer rolled over Crowville, 45-35, behind a 32 point spree by Ross. Ford topped Crowville scorers with 19 counters. Delhi edged Mangham, 41-40. Johns led Mangham with 30, while Robbins tossed in 15 for Delhi.

Watson's 37 points paced Winnsbor over Oak Grove, 48-44, with Rickey hitting 29 for the losers. Ouachita fell to Pioneer 68-41, with Ross again pouring in 50 markers. Shipp led the Lions with 19.

In the final girls contest Holly Ridge downed Forest, 46-35, behind Morton's 24 counters. McCowan topped Forest with 7.

Boys activity saw Pioneer dump Delhi, 41-31 on Spann's 17 points. Simmons led Delhi with 10. Winnsboro stopped Oak Grove, 33-30. Walker netted 10 for the Wildcats and King had 20 for Oak Grove.

Ouachita's boys thumped Pioneer, 55-38 on Ward's 15 points. Spann hit for 15 for Pioneer. Kelly's 17 points was high as Forest tumbled Monticello, 63-34. Space hit 10 for Monticello.

Epps took the final game of the night, beating Kilbourne, 52-38. Thrower led Epps with 13 and Hendrix tossed in 13 for Kilbourne.

Today's games:

Winnsboro girls vs. Delhi, 10 a.m.

Winnsboro boys vs. Epps, 11:10.

Holly Ridge girls vs. Pioneer, 12:20.

Forest boys vs. Ouachita, 1:30.

Finals, 7 p.m.

# Tiger Jones Scores Upset Over Calhoun

NEW YORK (UPI) — Thirty-year-old Ralph (Tiger) Jones jumped back into the middleweight title picture Friday night by hammering out an upset unanimous 10-round decision over slugger Rory Calhoun at Madison Square Garden.

Jones, an underdog at 9-5, was staggered several times during their nationally - televised and broadcast fight; but he kept moving forward with his persistent attack. And he was aided mightily by winning the eighth round on a foul because of a low Calhoun left hook.

Calhoun, weighing 163 pounds to Jones' 158½, landed the harder punches in every round; but Jones delivered the most leather.

There were no knockdowns during the bruising bout but the Tiger slipped to the canvas while evading a punch in the 10th round. Jones suffered a nick on his left cheek in the first round and it trickled blood thereafter. Calhoun's left brow was cut slightly in the seventh session.

The most dramatic incident of the fight occurred in the ninth round when each landed a left hook at the same time and the blows sent the mouthpiece of each fighter sailing to the canvas. Each boxer was knocked back onto his heels by the exchange.

# Tulane - Bengal Tilt Puts Young Printer On Spot

BATON ROUGE (AP) — Anthony Blythe, sitting in the Tulane cheering section, Saturday will shout the praises of his brother-in-law, Green Wave center Neal Jones.

From time to time, however, he may let out a guarded yell for his other brother-in-law, Louisiana State tackle Duane Leopard.

The annual football rivalry finds the 24-year-old apprentice printer at the Baton Rouge State-Times in the middle.

Jones is married to Blythe's sister, Glenda. Leopard is the brother of Blythe's wife.

At LSU last year, Blythe sat in the Tiger section. "Duane got the tickets from me," he explains. This year Jones got the tickets, so he plans to sit with Tulane.

**SOUTH MONROE WINS**

STERLINGTON, La. (Special)—South Monroe won a couple of junior high games from Sterlington last night, 36-22 in the girls game and 30-25 in the boys game.

High scorers in the girls game were Booker of losers with 19 and Levitt with 22 for the winners. Seffens got 11 for Sterlington boys and Cural got 10 for the visitors.


DUCK SHOOTING HOURS

FRIDAY, NOV. 21
6:13 A.M. to 4:35 P.M.
SATURDAY, NOV. 22
6:14 A.M. to 4:34 P.M.

A SERVICE OF
3 Way Finance
108 North Second—Monroe
People's Loan Service
309 Wood St.—West Monroe


**1-B PLAYOFF**

# Bernice Defeated By Plain Dealing

HAYNESVILLE, La. (Special)—Plain Dealing avenged an earlier loss and captured the district 1-B championship with a 21-0 victory over Bernice here last night in a loop playoff.

The victors scored once in the first period and twice in the fourth while effectively stopping Bernice's high-scoring fullback, Bo Dick Smith, to take the win.

STATISTICS

| | P. Dealing | Bernice |
|---|---|---|
| First downs | 17 | 5 |
| Yards rushing | 220 | 62 |
| Passes | 3-2 | 11-5 |
| Yards passing | 18 | 10 |
| Passes int. by | 0 | 0 |
| Fumbles lost | 1 | 0 |
| Penalties | 3-25 | 2-30 |
| Punt.ng | 1-31 | 4-35 |

Plain Dealing thus advances into the state playoffs and is scheduled to meet 2-B champion Holly Ridge next week. Plain Dealing and Bernice had tied for the 1-B title in regular season play. Bernice defeated Plain Dealing, 7-6, early in the season.

Alvin Coleman went six yards on a keeper play in the first period to score the initial touchdown and Bryce Malone plunged over for the PAT. Riley McElhannon scored from the one on the second play of the fourth period for the next six points and Don Matlock ran for the extra point.

Malone went five yards for the final touchdown and Matlock scored the extra point.

Plain Dealing kept Bernice well under control, especially in the second half, limiting the Bears to one first down after the intermission. Bernice reached the opposing 18 in the second half on a fumble recovery but a fourth-down pass into the end zone was caught out of bounds.

Plain Dealing had 17 first downs to Bernice's five.

## Football Scores

HIGH SCHOOL

West Monroe 13, Springhill 13
Tallulah 59, Coushatta 27 (Class A bi-district playoff)
Plain Dealing 21, Bernice 0 (District 1-B playoff)
Bossier 31, Bastrop 13
Oberlin 6, Port Barre 6 (Oberlin wins class B bi-district playoff on first downs, 10-7)
Nicholls 19, Fortier 13
Breaux Bridge 14, Kaplan 7
Oakdale 20, Jennings 13
Morgan City 37, Crowley 19
Reserve 6, Thibodaux 0
Greensburg 13, Dutchtown 7
Covington 14, Hahnville 0

A BOURBON MAN'S BOURBON
6 YEARS OLD
86 PROOF
M41
Weller's CABIN STILL
Kentucky Straight Bourbon Distilled and Bottled by STITZEL-WELLER DISTILLERY Established Louisville, Kentucky, 1849.

JAX Sport-Tips

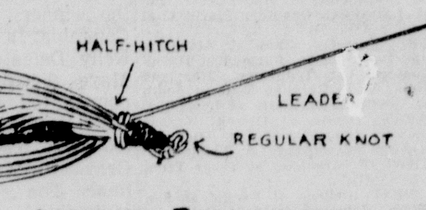


LIVELY FLY
TIE LEADER IN USUAL WAY TO TIP OF FLY, THEN TAKE A HALF-HITCH ¼ INCH BEHIND HOOK'S EYE. FLY IS RETRIEVED AT A SLIGHT ANGLE MAKING IT SWIRL AND DART REALISTICALLY IN THE WATER.

TYING FLIES IS DELICATE WORK. MELLOW JAX IS A GOOD QUIET COMPANION.

JAX is distributed by
Gem Beverage Agency, Inc.
300 11th St. FA 3-2726

stripes make news!

in soft anteleer saxonies by Campus Togs

SUITS 49.95
OTHER SUITS $45 UP
SPORT COATS $35
SLACKS 12.95 UP

What richness of fabric! What perfection in styling! You'll experience all the pleasures of good grooming in this superbly tailored "eye-catcher" by Campus Togs! Soft Saxony Flannel in elegant shadow stripes, pan and dark on dark stripes ... it's a recommended addition to every wardrobe. ... Try one on ... see the wonderful results!

MEMBER DOWNTOWN PARK-SHOP INC.

D. Masur AND SONS

SUSPENSE

# College Football Stages Act One Of Finale Today

By JACK CLARY
Associated Press Sports Writer

**Act One of a two-part college football season finale is scheduled Saturday that holds much more suspense than next week's curtain dropper.**

**The Rose and Orange bowls will be sewn up, and one half of the Sugar and Cotton bowls will be** definite.

Then there is the matter of settling the Pacific Coast, Ivy League, Southwest, Southeastern and Skyline Conference for 1958.

Tradition will have its fling too, with some games that reach almost to antiquity, while some rather new rivalries also promise plenty of fireworks.

Louisiana State, the nation's top ranked team in this week's Associated Press poll, meets rival Tulane before an expected crowd of 83,000 in Tulane Stadium. It is the same stadium in which the Sugar Bowl will be played Jan. 1.

And it is that same Sugar Bowl the Bengals are looking toward. A victory will cap the first perfect (10-0) season in 50 years, virtually insure them the No. 1 ranking in the final AP poll and a host spot in the Sugar Bowl. In addition, they will also win the SEC title, which Auburn (No. 2) is coveting for a second time.

An LSU loss and a triumph by Auburn would turn the trick for the Plainsmen but probably would not cost LSU the Sugar Bowl bid since Auburn is ineligible because of NCAA probation.

The defending SEC and national champs meet Wake Forest and go for their fifth in a row since a 7-7 tie with Georgia Tech. Shug Jordan's Auburn team hasn't lost since November 1956.

Oklahoma (No. 4), with the Orange Bowl wrapped up, meets Big Eight rival Nebraska. A victory would give the Sooners their 12th straight undefeated Big 8 season and their 71st straight conference game without a loss.

California (No. 19) will attempt to clear up the muddled Pacific Coast Conference and Rose Bowl picture. A Cal win over Stanford would give the Bears the PCC crown and five votes by PCC members would send them to face Iowa in the Rose Bowl New Year's Day.

But if runners-up Oregon State and Washington State both win, and Cal loses, then the members vote which of the two Northern schools go.

The national television game has Notre Dame at Iowa, where the Big 10 champs, rated sixth, end their regular season against the 15th-ranked Irish. A passing battle between Notre Dame's George Izo and the Hawks' Randy Duncan should tempt the fireside critics beginning at 2:30 p.m., EST, over NBC-TV.

Texas Christian (No. 7) meets Rice in what was once billed as the Southwest Conference title game. Texas A&M's 28-21 upset of the Owls last week pushed them out of a tie for the lead and a TCU victory or a tie would clinch the title and the host spot in the Cotton Bowl.

The Orange Bowl Committee made no bones about wanting Syracuse for its Miami affair and will offer Syracuse (No. 10) a bid if it knocks off West Virginia.

Army (No. 3) is idle, prepping for next week's clash with Navy in Philadelphia. Mississippi (No. 13), Vanderbilt (No. 14) and Mississippi State (No. 18) also are off, with Ole Miss and State playing next week.

Two bowl hopefuls take their last fling in the South. Clemson (No. 16), with a chance for the Sugar, Orange and Gator bowls, meets Eastern independent Boston College, also looking toward the Gator Bowl. North Carolina (No. 17), a Sugar, Gator and Orange hopeful, plays arch rival Duke, the final game for both.

Florida (No. 12) plays Florida State, with both listed for post-season bowls if they win.

The big 10 winds up its 1958 campaign with fifth-ranked Wisconsin trying to insure second place against Minnesota, which won its first game last week. Eight-ranked Purdue plays Indiana for the Old Oaken Bucket and 20th ranked Northwestern meets Illinois.

The Air Force Academy (No. 9), its name on all open bowl lists, meets skyline conference co-leader New Mexico. A victory could net something in post-season play if Air Force authorities and the team are responsive. The Falcons close with Colorado next week.

The ancient traditional game between Yale and Harvard at Cambridge, Mass., this year is overshadowed by the Ivy league title clash between defending titlist Princeton and Dartmouth.

Brigham Young can win the Skyline title if it beats Wyoming.

Arizona, with a 2-0 record in Border Conference play, meets Arizona State of Tempe. A win by the Wildcats and a loss next week by leader Hardin-Simmons would give them the title.

Other major games:

EAST: Boston University at Connecticut, Bucknell at Buffalo, Columbia at Rutgers, Marquette at Holy Cross, Lehigh at Lafayette, Quantico Marines at Villanova.

SOUTH: Memphis State at Alabama, The Citadel at Georgia, Furman at Davidson, Kentucky at Tennessee, Maryland at Virginia, North Carolina State at South Carolina, North Texas State at Louisville.

MIDWEST: Dayton at Detroit, Kansas at Missouri, Kansas State at Michigan State, George Washington at Wichita.

SOUTHWEST: Arkansas at Texas Tech, Baylor at SMU.

FAR WEST: College of Pacific at San Diego State, Colorado State at Colorado, Oregon at Oregon State, Southern Cal at UCLA, Washington vs. Washington State at Spokane.

SOUNDLY

# Buchholz Upsets Aussie Anderson

By GORDON TAIT

SYDNEY, Australia (AP)—Earl Buchholz, 18-year-old U.S. junior champion, gave the U.S. Davis Cup team a tremendous lift Friday by soundly beating Australia's Mal Anderson in the second round of the New South Wales Tennis Championships.

The St. Louis youngster routed Anderson, former U.S. champion and Aussie Davis Cup team stalwart, 6-3, 6-3, 9-7, in one of the two major upsets of the day. Swedish star Ulf Schmidt was surprised by Martin Mulligan, Australia's junior champion, 1-6, 6-2, 1-6, 9-7, 6-4 in the other.

Buccholz was among four Americans to move into the third round. Chris Crawford was the only U.S. visitor to lose. Crawford, of Piedmont, Calif., was beaten by Aussie Roy Emerson, 6-2, 6-2, 6-1.

The other U.S. winners were Ham Richardson, Barry MacKay, and Alex Olmedo. They were joined in the third round by Australia's Ashley Cooper, the defending champion, and Cup star Neale Fraser, and Italy's Guiseppe Merlo and Nicola Pietrangelli.

Jan Lundquist of Sweden, who has been ailing, was eliminated by Graham Lovett of Australia, 6-4, 4-6, 6-4, 5-7, 6-4. Italy's Orlando Sirola was forced to default because of an old shoulder injury.

Richardson, of Arlington, Va., downed John Hillebrand of Australia, 6-1, 6-2, 6-1. MacKay, Dayton, Ohio, conquered Barry Phillips-Moore of Australia, 6-1, 6-0, 6-2. Olmedo, the Peruvian from Southern California, eliminated another Aussie, Warren Woodcock, 8-6, 6-3, 6-2.

Cooper, U.S. Wimbledon and Australian titleholder, trounced countryman Alan Shapter, 6-2, 6-2, 6-0. Fraser had difficulty with Frank Gorman, an unknown countryman, 10-12, 6-0, 6-1, 6-2.

Both Merlo and Pietrangeli had to struggle to beat Australian youngsters. Merlo eliminated Bob Howe, eighth seeded, 7-5, 6-3, 8-10, 7-9, 6-3. Pietrangeli beat Bob Hewitt, 6-3, 3-6, 3-6, 6-4, 6-2.

The last Philippine entry was eliminated when Felicisimo Ampon was beaten by Rod Laver, an Australian who once was U.S. junior champ, 6-4, 4-6, 6-3, 6-8, 6-1.

"It's wonderful thing—a great lift to the team," said Perry Jones, American Davis Cup captain, after Buccholz' victory.

"This is my best result yet," said the elated Buccholz. "I know he is a better player than I am but I gave myself a chance. Barry (MacKay) told me to play to his backhand and that's what I did."

Coach Jack Kramer said, "This boy is good. He is going to be a great player. He has the same approach Ken Rosewall and Lew Hoad had when they were juniors. He is not afraid to win."

Buccholz played aggressively from the start. He never trailed in any set until the third when Anderson took a 3-1 lead. But Earl put the pressure on and swept into a 5-4 lead. He missed one match point at 5-4, and had three more match points at 8-7 before finally clinching on Anderson's error.

# Southeastern Hosts NSC In GSC Tilt

NATCHITOCHES, La. (Special)—New Orleans area football fans will be offered top gridiron fare Saturday in a "double-header" of Southeastern Conference and Gulf States Conference offerings.

Louisiana State University and Tulane play in the feature and first half of the double-header at New Orleans, an SEC headliner. The GSC feature is the Northwestern State College and Southeastern Louisiana College battle at Hammond Saturday night.

Northwestern brings a fine eleven with a 6-2 record to the New Orleans area and with top offensive stars. There's Little All-American candidate Charles "Medium Tank" Tolar, one of the finest ball carriers in the small college ranks. Quarterback Dale Hoffpaui with a .647 pass completion average is one of the top passers in NAIA ranks and his chief target, all-GSC end, Billy Booth with 21 catches for 431 yards, is one of the best pass receivers in the nation.

The Lions will counter with halfback C. J. Alexander, probably the most outstanding halfback in the GSC, and a host of topnotch ball carriers. The Lions beat McNeese last Saturday, a team which holds a 25-8 win over the Demons. Coach Stan Galloway's eleven will be out to spoil the Demons' championship hopes.

Some of the finest Gulf States Conference performers will see action at Hammond. In New Orleans it'll be Billy Cannon and Richie Petitbon: at Hammond, Tolar and company vs Alexander and company.

# Tulsa Selected NAIA Tilt Site

KANSAS CITY (AP) — Sekly field at Tulsa, Okla., was selected Friday as a site for one of the two playoff games leading to the Holiday Bowl of the National Association of Intercollegiate Athletics. The preliminary game at Tulsa will be played Dec. 6.

Northeastern Oklahoma State of Tahlequah will play an opponent yet to be named by the NAIA. The winner will advance to the NAIA championship game in the Holiday Bowl at St. Petersburg, Fla., Dec. 20.

So far, only Northeastern and Gustavus Adolphus of St. Peter, Minn., have been selected. NAIA officials said the other two teams and the site of the other playoff game would be announced in a few days.

# Karol Fageros Defeats Borzone

BUENOS AIRES (AP)—Karol Fageros of Miami Beach, Fla., Friday defeated Julia Borzone of Argentina in the first round of the Argentine Tennis Championships.

In other first round matches, Shirley Bloomer of England defeated Susana David, of Argentina, 6-1, 6-0, and Margaret Hellyer, of Australia, defeated Beatriz Fiorillo of Argentina, 6-0, 6-1.

Be A
REAL ESTATE
BROKER
Increase your income. Enroll in famous Weaver Real Estate course. Classes will be held one night a week beginning in Jan., 1959. Call FA 3-6969 or write for information.
BMI
Bernhardt Bldg. Monroe

Use Quality Structural Steel... available at
M. KAPLAN & SON
If you have a problem involving steel, we invite you to discuss it with us — a company with complete facilities, experience dating back to 1916, and trained personnel ready to give you the answers needed.
M. KAPLAN & SON, Inc.
Warehouse, Yards & Office
Corner 9th & Adams — Monroe

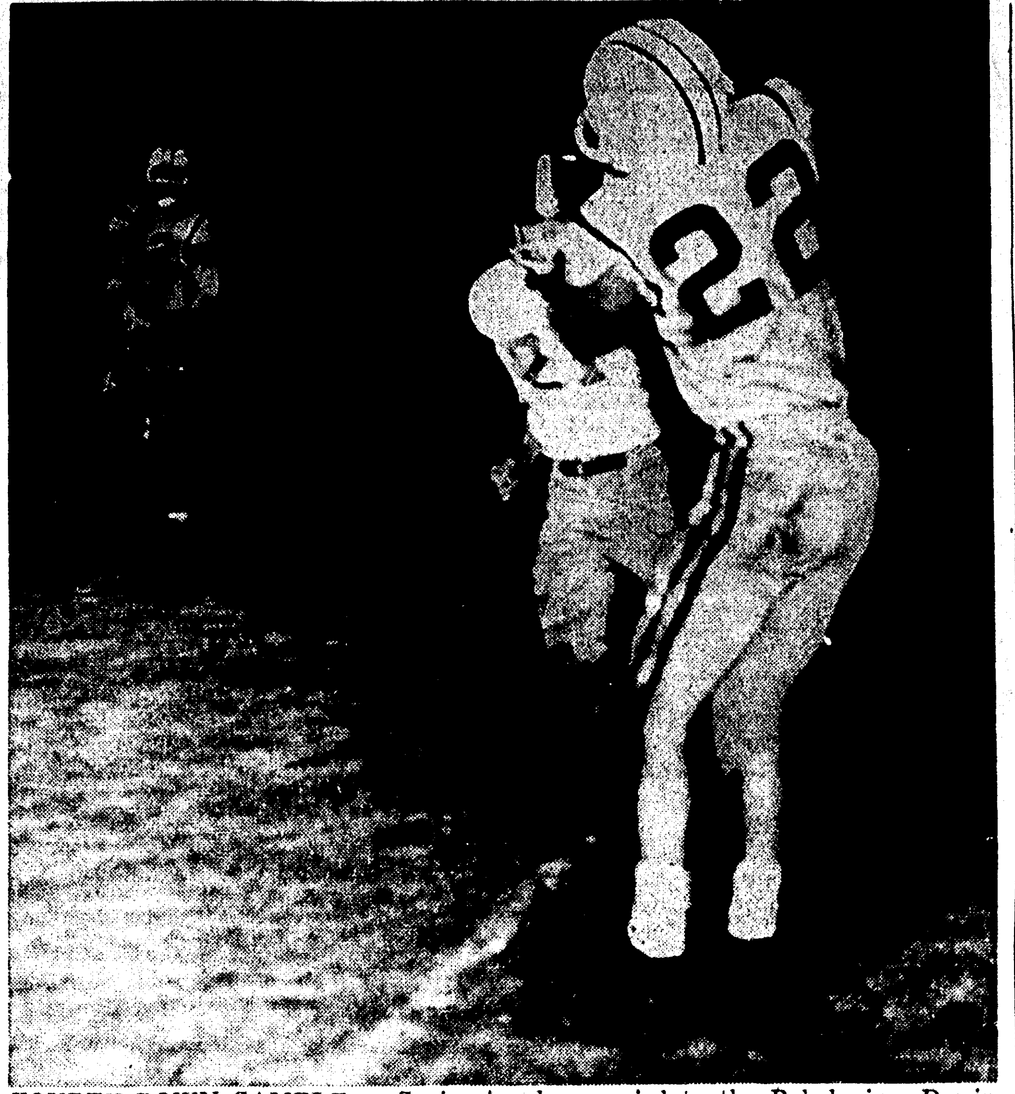

FOURTH DOWN GAMBLE — Springhill halfback Mac Garrett (22) snares a pass from quarterback Bain Slack on a fourth down pass from the West Monroe 42 in last night's game. The play carried to the Rebel nine. Dwain Johnston (21) moves in to attempt a tackle and Lumberjack end Jerry Griffin (82) comes in to assist. (Photo by Bill Coleman)

MOSES, STOVALL LEAD

# Rebels Rally To Gain 13-13 Deadlock With Springhill

By JIM CALHOUN

Jarring Jerry Stovall, West Monroe's bread-and-butter halfback, cracked over from the one yard line in the last two minutes of play to give the Rebels a 13-13 tie with Springhill's Lumberjacks here last night.

But the hero of the game was junior halfback John Moses. The fleet Johnny Reb pounced on a Springhill fumble on the five yard line to set up the score two plays later. Moses also intercepted a Lumberjack pass in the first quarter to halt a drive, scored the first Reb touchdown and picked up 31 yards in 8 carries from scrimmage.

The contest wrapped up the gridiron season for West Monroe, giving the Rebels a record of five wins, five losses and one tie.

Springhill quarterback Bain Slack put on one of the finest aerial shows ever seen on the local field, completing 10 of 21 passes, with two of them going all the way.

The Lumberjacks struck first late in the second period. Stovall, getting a bad pass from center, punted 17 yards to his own 47 yard line. Six plays carried to the Reb 10 yard line, with a Slack to-Lewis Stahl pass accounting for 20 of the yards. Then Slack, a nifty magician with the pigskin, faked a handoff and hit right halfback Larry Sessions with a jump pass on the five. Sessions caught the ball on the dead run and lunged over for the touchdown.

STATISTICS

| | West Monroe | Springhill |
|---|---|---|
| First downs | 5 | 14 |
| Yards rushing | 93 | 26-13 |
| Passes | 5-1 | 26-13 |
| Yards Passing | 5 | 240 |
| Passes int. by | 4 | 1 |
| Fumbles lost | 0 | 2 |
| Penalties | 3-25 | 4-40 |
| Punting | 7-37 | 2-16 |

End Jerry Griffin's attempted conversion sailed wide and Springhill led at halftime, 6-0.

But the Rebels bounced back to tie the game with seven minutes left in the third period. West Monroe stalled a deep Lumberjack penetration on the 16 when guard Kelton Bacon fell on a Slack fumble. End Larry Lewis, playing his last and best defensive game ever for West Monroe, hit Slack with a bone-crushing tackle to jar the ball loose.

Then the Rebs began to move. Four rushing plays ran the ball to West Monroe's 42. Then sub quarterback Ronnie Farmer heaved a long toss to Stovall which advanced the ball to the Springhill 15. Sid Wilhite hit the middle for 2 yards and then Moses, West Monroe's man of the hour, circled right end for the score. Griffin knifed in to block Stovall's extra point attempt.

Springhill struck back and chalked up an apparent touchdown on a Slack-to-Sessions pass but the play was nullified by an offside penalty. Fullback Dwain Johnston then stopped the march with a brilliant interception on the five yard line.

Capping a 70-yard drive midway in the last quarter, Springhill again forged ahead. Slack flipped to Griffin on a 15 yarder and Griffin added the point to make it 13-6 and an apparent Lumberjack win with less than five minutes left.

After the Rebs were unable to advance, Stovall got a fine punt to the Springhill five. On the first play from scrimmage fullback Earl Adams fumbled and Moses dropped on it.

Moses then drove to the one and Stovall plunged on over. Stovall calmly booted the tying point, which gave him a total of 78 for the season.

Springhill' wide open offense gave the Rebels trouble throughout the contest, but Lewis broke through time after time to spill Slack on his big black number 20 to halt the passing threat.

The whole Rebel forward wall played a stellar game defensively. Butch Labrano, Robert Cannon, Albert Fields, Lewis and Bacon were stalwarts all night long. End David Boucher sparkled defensively for Springhill.

Stovall picked up 35 yards in 12 carries and Wilhite contributed 15 in 5 attempts.

The Lumberjacks rolled up 240 yards through the air on 13 completions.

U. S. HANGS ON

# Ireland Leads In Canada Cup Play

By WILL GRIMSLEY

MEXICO CITY (AP) — Harry Bradshaw, a paunchy Dublin professional who was near death this time a year ago, shot Ireland into both the individual and team leads Friday at the halfway point of the Canada Cup pro golf competition. The United States hung on.

Bradshaw, 45, a long time Ryder Cup player, fired his second straight two-under par 70 over the exacting Club de Golf course for 140. It gave him a two-stroke edge over Belgium's Flory Van Donck at 142, and three shots over America's Sam Snead and the surprising first round leader, Miguel Sala of Colombia, with 143 each.

Christy O'Connor, Bradshaw's teammate, shot a second 73 for 146, which sent the two-man team from the Emerald Isle two strokes in front of the United States' two fairway titans, Snead and Ben Hogan, who had a combined 288.

Snead shot an even-par 72 over the 7,216-yard course, while Hogan, still suffering putting miseries, had 73.

Trailing Ireland and the United States in the team race, Australia's first round leaders and the Philippines tied at 292. Then came Argentina at 293, and Spain and South Africa tied at 296.

In the individual standings, Scotland's Eric Brown and Argentina's Leopoldo Ruiz were tied at 144, followed by a quartet knotted at 145. These included Hogan, Kel Nagle of Australia, Chen Ching-Po of China and Angel Miguel of Spain.

Nagle added a 73 to his previous 72. Frank Phillips, his playing partner who had a sparkling first round 70, skyrocketed to a 77 for 147.

Sala, the dapper Argentine-born Colombian who shot an opening round at 69, played steadily but took a 74 for his second tour of the course.

# St. Matthew's, Neville Win In Eros Meet

EROS, La. (Special) —St. Matthew's and Neville boys swept into the semi-finals of the Eros Invitational Basketball Tournament with easy victories here yesterday.

St. Matthew's stopped Chatham, 60-40, with Buddy Embanato leading the Fighting Irish with 17 points. Cooper got 17 for Chatham.

Neville breezed past Eros, 77-53, on the strength of Jeff Napper's 26 points. Eros' Dunn was the game's leading scorer with 29 markers.

In the day's other boys game, Columbia whipped Weston, 73-60. Lawrence scored 28 points for Columbia and Staples put in 22 for Weston.

Calhoun girls beat Columbia, 63-36, as Saxon scored 30 points for the winners. Wyles got 28 for Columbia. In the other girls game, Kelly Defeated Eros, 26-23, with Mayes leading the way with 21 points. Holton got 13 for Eros.

St Matthew's meets Columbia today at one and Neville plays Grayson at 2:30 in the boys semifinals. The girls semi-finals begin at 10 this morning and the finals will begin at 6:35 and 8:15 tonight.

# Faloney Named On All - Canada

TORONTO (AP) — Hamilton's champion Tiger-Cats placed 11 players on the 25-man Canadian Big Four all-star football team picked Friday by the Canadian Press.

Among the 11 was quarterback Bernie Faloney, former Maryland star. Faloney's selection ended the five-year reign of Montreal's Sam Etcheverry as all-star signal-caller. Etcheverry played for Denver U. formerly.

LIQUORS
Lennie's
Monroe's ONLY DRIVE-IN Liquor Store
1400 JACKSON ST.
N. Y. State Taylor Wines Mogen David 5th Qt. 1.15
King Whisky Glenmore VODKA 5th 2.99
Jim Beam Early Times 5th 3.79

TONY'S BODY SHOP
(Formerly Mizell's Paint & Body Shop)
COMPLETE AUTO WRECK REPAIRS AND RE-FINISHING
ALSO
CUSTOMIZING
DIAL FA 2-5776
3005 Cypress St. West Monroe

THREE FINE BACKS

# Defensing Army Tough--Erdelatz

ANNAPOLIS, Md. (AP) — Defensing Army for this year's game will be one of the toughest tasks he has had for the annual service classic at Philadelphia, Navy Football Coach Eddie Erdelatz said Friday.

"We've never played anybody before who had three backs in the same backfield who can throw the ball, and it's especially tough when they can also run with it," Erdelatz said.

The Navy mentor, who shows a 5-2-1 record over Army since he came here in 1950, considers this one his greatest challenge.

The Middies are tackling it with gusto. They got a two-day layoff early in the week and began game preparations Wednesday. They're getting in most of their rough work this week and will practice on Saturday, which is their first off-day this season.

"I guess we'll need an FM formation to beat Army this time," Erdelatz quipped with reporters. FM, he explained, means Fantastic Miracle.

He said instead of stopping one outstanding star—halfback Bob Anderson was the main target last year and was limited to 18 yards rushing—Navy will have a flock of them to contain. Army is also a highly proficient passing team this year for the first time in its recent history, and Navy has given up more yardage passing—1,181 yards to eight opponents—than in any year since Erdelatz has been here.

As Erdelatz sees it, stopping Army's pass-or-run plays will be his No. 1 task. Halfback Pete Dawkins, a southpaw, and his running mate, Bob Anderson, can both throw the ball as well as run with it.

A reporter asked at the news conference if he planned to put in any new stuff for the Army game.

"Yeah," grinned Erdelatz, "blocking and tackling."

GOLF

# Cooper Leads At West Palm Beach

WEST PALM BEACH, Fla. (AP) —Pete Cooper of Lakeland, Fla., shot into the West Palm Beach Invitational Open Golf Tournament lead Friday with a blazing nine under par 63.

The new competitive course record for the West Palm Beach Country Club gave Cooper a two-stroke edge on Wesley Ellis Jr. of Aldecress, N.J., who had a 68 for 133. Cooper's 36-hole score was 68-63—131.

Bert Weaver of Beaumont, Tex., who matched Ellis' 65 on opening day, slipped to a 70 and was deadlocked for third at 135 with Mike Souchak of Grossingers, N. Y., who had a 69 to go with his first round 66, over the 6,745-yard course.

Dow Finsterwald of Tequesta, Fla., who was tied with Souchak one shot back of the pace setters Thursday, got into trouble on the back nine and wound up with a 70 and a total of 136 that left him tied with Arnold Palmer of Latrobe, Pa., for fifth place.

Palmer had one of the low rounds of the day, a 66, matched by Art Wall Jr. of Pocono Manor, Pa.

A quartet of 67s were recorded by Bob Watson of Ardsley-on-Hudson, N.Y.; Doug Sanders of Miami Beach; George Bayer of Glen Eagles, Ill., and Gay Brewer Jr. of Paradise, Fla.

Cooper had a birdie on the first hole and an eagle 3 on the second with a 12-foot putt and was three under par with a 33 at the turn. The seven-time Florida Open champion then really got hot on the back nine, recording six birdies for a six under par 30.

His longest putt of the day was a 20-footer on No. 14. He used only 26 putts and missed only one fairway and two greens.

Attracting the largest crowd of the tournament to date was Perry Como, singing star who came out to caddy for Toney Penna, a neighbor and longtime friend who lives at nearby Jupiter Island.

Penna shot a 75 but stayed in the tournament since 146 was the cutoff point, leaving 62 pros and 8 amateurs to play the remaining 36 holes. Marty Furgol of New York Hills, N.Y., withdrew because of a charley horse.

The low scorers:

| | |
|---|---|
| Pete Cooper, | 68-63—131 |
| Wesley Ellis Jr. | 65-68—133 |
| Bert Weaver, | 65-70—135 |
| Mike Souchak, | 66-69—135 |
| Dow Finsterwald, | 66-70—136 |
| Arnold Palmer, | 70-66—136 |
| Bill Casper Jr., | 67-70—137 |
| Art Wall Jr., | 71-66—137 |
| Bo Wininger, | 69-68—137 |
| Doug Sanders, | 71-67—138 |
| Walter Burkemo, | 69-70—139 |
| Leo Biagetti, | 69-70—139 |
| Henry Castillo, | 70-69—139 |
| George Bayer, | 72-69—139 |
| Henry Castillo, | 70-69—139 |
| George Bayer, | 72-67—139 |
| Fred Hawkins, | 68-71—139 |
| Shelley Mayfield, | 68-71—139 |
| Lionel Hebert, | 69-71—140 |
| Julius Boros, | 70-70—140 |
| Dave Marr, | 68-72—140 |
| Tony Lema, | 69-71—140 |
| Babe Lichardus, | 71-69—140 |
| Jay Hebert, | 68-72—140 |
| Tommy Jacobs, | 72-68—140 |

# Pep Involved In Auto Accident

MERIDEN, Conn. (AP)—State police said former featherweight boxing champion Willie Pep was involved in a two-car collision early Friday.

Pep suffered a few scratches, state police said.

The authorities said Pep's car collided with one driven by Dewey Williams, 38, of New Haven.

Treffle Blourde, 54, a passenger in the Williams car, was taken to a hospital for observation and then released. Police said Pep was traveling alone.

THE PALACE MEN'S SHOP . . . home of ARROW SHIRTS

B.F.Goodrich
Smileage!
LAWN SWEEPER
USUAL VALUE $34.95
SALE PRICE 19.95
LIMITED QUANTITY
$1.00 DOWN
OPEN YOUR ACCOUNT TODAY
Another QUALITY Special
25" MODEL
• FOLDS FOR EASY STORING
• STURDY STEEL CONSTRUCTION
• A REAL BUY AT A BUDGET PRICE
• HEAVY DUTY CANVAS
• ADJUSTABLE SETTINGS FOR SWEEPER
• RAKES LEAVES IN A "JIFFY"
• WIND APRON ATTACHED
New Treads
ALL NEW TREADS APPLIED TO GUARANTEED CASINGS
9.95 6.70-15
Plus tax and Retreadable Tire
OTHER SIZES SPECIALLY PRICED TOO!
NOT THIS BUT THIS
B.F.Goodrich Smileage/ starts here
B.F.Goodrich
900 LOUISVILLE AVE MONROE FA 3-0386

SUSPENSE

# College Football Stages Act One Of Finale Today

By JACK CLARY
Associated Press Sports Writer

Act One of a two-part college football season finale is scheduled Saturday that holds much more suspense than next week's curtain dropper.

The Rose and Orange bowls will be sewn up, and one half of the Sugar and Cotton bowls will be definite.

Then there is the matter of settling the Pacific Coast, Ivy League, Southwest, Southeastern and Skyline Conference for 1958.

Tradition will have its fling too, with some games that reach almost to antiquity, while some rather new rivalries also promise plenty of fireworks.

Louisiana State, the nation's top ranked team in this week's Associated Press poll, meets rival Tulane before an expected crowd of 83,000 in Tulane Stadium. It is the same stadium in which the Sugar Bowl will be played Jan. 1.

And it is that same Sugar Bowl the Bengals are looking toward. A victory will cap the first perfect (10-0) season in 50 years, virtually insure them the No. 1 ranking in the final AP poll and a host spot in the Sugar Bowl. In addition, they will also win the SEC title, which Auburn (No. 2) is coveting for a second time.

An LSU loss and a triumph by Auburn would turn the trick for the Plainsmen but probably would not cost LSU the Sugar Bowl bid since Auburn is ineligible because of NCAA probation.

The defending SEC and national champs meet Wake Forest and go for their fifth in a row since a 7-7 tie with Georgia Tech. Shug Jordan's Auburn team hasn't lost since November 1956.

Oklahoma (No. 4), with the Orange Bowl wrapped up, meets Big Eight rival Nebraska. A victory would give the Sooners their 12th straight undefeated Big 8 season and their 71st straight conference game without a loss.

California (No. 19) will attempt to clear up the muddled Pacific Coast Conference and Rose Bowl picture. A Cal win over Stanford would give the Bears the PCC crown and five votes by PCC members would send them to face Iowa in the Rose Bowl New Year's Day.

But if runners-up Oregon State and Washington State both win, and Cal loses, then the members vote which of the two Northern schools go.

The national television game has Notre Dame at Iowa, where the Big 10 champs, rated sixth, end their regular season against the 15th-ranked Irish. A passing battle between Notre Dame's George Izo and the Hawks' Randy Duncan should tempt the fireside critics beginning at 2:30 p.m., EST, over NBC-TV.

Texas Christian (No. 7) meets Rice in what was once billed as the Southwest Conference title game. Texas A&M's 28-21 upset of the Owls last week pushed them out of a tie for the lead and a TCU victory or a tie would clinch the title and the host spot in the Cotton Bowl.

The Orange Bowl Committee made no bones about wanting Syracuse for its Miami affair and will offer Syracuse (No. 10) a bid if it knocks off West Virginia.

Army (No. 3) is idle, prepping for next week's clash with Navy in Philadelphia. Mississippi (No. 13), Vanderbilt (No. 14) and Mississippi State (No. 18) also are off, with Ole Miss and State playing next week.

Two bowl hopefuls take their last fling in the South. Clemson (No. 16), with a chance for the Sugar, Orange and Gator bowls, meets Eastern independent Boston College, also looking toward the Gator Bowl. North Carolina (No. 17), a Sugar, Gator and Orange hopeful, plays arch rival Duke, the final game for both.

Florida (No. 12) plays Florida State, with both listed for post-season bowls if they win.

The big 10 winds up its 1958 campaign with fifth-ranked Wisconsin trying to insure second place against Minnesota, which won its first game last week. Eight-ranked Purdue plays Indiana for the Old Oaken Bucket and 20th ranked Northwestern meets Illinois.

The Air Force Academy (No. 9), its name on all open bowl lists, meets skyline conference co-leader New Mexico. A victory could net something in post-season play if Air Force authorities and the team are responsive. The Falcons close with Colorado next week.

The ancient traditional game between Yale and Harvard at Cambridge, Mass., this year is overshadowed by the Ivy league title clash between defending titlist Princeton and Dartmouth.

Brigham Young can win the Skyline title if it beats Wyoming.

Arizona, with a 2-0 record in Border Conference play, meets Arizona State of Tempe. A win by the Wildcats and a loss next week by leader Hardin-Simmons would give them the title.

Other major games:

EAST: Boston University at Connecticut, Bucknell at Buffalo, Columbia at Rutgers, Marquette at Holy Cross, Lehigh at Lafayette, Quantico Marines at Villanova.

SOUTH: Memphis State at Alabama, The Citadel at Georgia, Furman at Davidson, Kentucky at Tennessee, Maryland at Virginia, North Carolina State at South Carolina, North Texas State at Louisville.

MIDWEST: Dayton at Detroit, Kansas at Missouri, Kansas State at Michigan State, George Washington at Wichita.

SOUTHWEST: Arkansas at Texas Tech, Baylor at SMU.

FAR WEST: College of Pacific at San Diego State, Colorado State at Colorado, Oregon at Oregon State, Southern Cal at UCLA, Washington vs. Washington State at Spokane.

SOUNDLY

# Buchholz Upsets Aussie Anderson

By GORDON TAIT

SYDNEY, Australia (AP)—Earl Buchholz, 18-year-old U.S. junior champion, gave the U.S. Davis Cup team a tremendous lift Friday by soundly beating Australia's Mal Anderson in the second round of the New South Wales Tennis Championships.

The St. Louis youngster routed Anderson, former U.S. champion and Aussie Davis Cup team stalwart, 6-3, 6-3, 9-7, in one of the two major upsets of the day. Swedish star Ulf Schmidt was surprised by Martin Mulligan, Australia's junior champion, 1-6, 6-2, 1-6, 9-7, 6-4 in the other.

Buccholz was among four Americans to move into the third round. Chris Crawford was the only U.S. visitor to lose. Crawford, of Piedmont, Calif., was beaten by Aussie Roy Emerson, 6-2, 6-2, 6-1.

The other U.S. winners were Ham Richardson, Barry MacKay, and Alex Olmedo. They were joined in the third round by Australia's Ashley Cooper, the defending champion, and Cup star Neale Fraser, and Italy's Guiseppe Merlo and Nicola Pietrangelli.

Jan Lundquist of Sweden, who has been ailing, was eliminated by Graham Lovett of Australia, 6-4, 4-6, 6-4, 5-7, 6-4. Italy's Orlando Sirola was forced to default because of an old shoulder injury.

Richardson, of Arlington, Va., downed John Hillebrand of Australia, 6-1, 6-2, 6-1. MacKay, Dayton, Ohio, conquered Barry Phillips-Moore of Australia, 6-1, 6-0, 6-2. Olmedo, the Peruvian from Southern California, eliminated another Assuie, Warren Woodcock, 8-6, 6-3, 6-2.

Cooper, U.S. Wimbledon and Australian titleholder, trounced countryman Alan Shapter, 6-2, 6-2, 6-0. Fraser had difficulty with Frank Gorman, an unknown countryman, 10-12, 6-0, 6-1, 6-2.

Both Merlo and Pietrangeli had to struggle to beat Australian youngsters. Merlo eliminated Bob Howe, eighth seeded, 7-5, 6-3, 8-10, 7-9, 6-3. Pietrangeli beat Bob Hewitt, 6-3, 3-6, 3-6, 6-4, 6-2.

The last Philippine entry was eliminated when Felicisimo Ampon was beaten by Rod Laver, an Australian who once was U.S. junior champ, 6-4, 4-6, 6-3, 6-8, 6-1.

"It's wonderful wonderful—a great lift to the team," said Perry Jones, American Davis Cup captain, after Buccholz' victory.

"This is my best result yet," said the elated Buccholz. "I know he is a better player than I am but I gave myself a chance. Barry (MacKay) told me to play to his backhand and that's what I did."

Coach Jack Kramer said, "This boy is good. He is going to be a great player. He has the same approach Ken Rosewall and Lew Hoad had when they were juniors. He is not afraid to win."

Buccholz played aggressively from the start. He never trailed in any set until the third when Anderson took a 3-1 lead. But Earl put the pressure on and swept into a 5-4 lead. He missed one match point at 5-4, and had three more match points at 8-7 before finally clinching on Anderson's error.

# Southeastern Hosts NSC In GSC Tilt

NATCHITOCHES, La. (Special)—New Orleans area football fans will be offered top gridiron fare Saturday in a "double-header" of Southeastern Conference and Gulf States Conference offerings.

Louisiana State University and Tulane play in the feature and first half of the double-header at New Orleans, an SEC headliner. The GSC feature is the Northwestern State College and Southeastern Louisiana College battle at Hammond Saturday night.

Northwestern brings a fine eleven with a 6-2 record to the New Orleans area and with top offensive stars. There's Little All-American candidate Charles "Medium Tank" Tolar, one of the finest ball carriers in the small college ranks. Quarterback Dale Hoffpaui with a .647 pass completion average is one of the top passers in NAIA ranks and his chief target, all-GSC end, Billy Booth with 21 catches for 431 yards, is one of the best pass receivers in the nation.

The Lions will counter with halfback C. J. Alexander, probably the most outstanding halfback in the GSC, and a host of topnotch ball carriers. The Lions beat McNeese last Saturday, a team which holds a 25-8 win over the Demons. Coach Stan Galloway's eleven will be out to spoil the Demons' championship hopes.

Some of the finest Gulf States Conference performers will see action at Hammond. In New Orleans it'll be Billy Cannon and Richie Petitbon; at Hammond, Tolar and company vs Alexander and company.

# Tulsa Selected NAIA Tilt Site

KANSAS CITY (AP) — Sekly field at Tulsa, Okla., was selected Friday as a site for one of the two playoff games leading to the Holiday Bowl of the National Association of Intercollegiate Athletics. The preliminary game at Tulsa will be played Dec. 6.

Northeastern Oklahoma State of Tahlequah will play an opponent yet to be named by the NAIA. The winner will advance to the NAIA championship game in the Holiday Bowl at St. Petersburg, Fla., Dec. 20.

So far, only Northeastern and Gustavus Adolphus of St. Peter, Minn., have been selected. NAIA officials said the other two teams and the site of the other playoff game would be announced in a few days.

# Karol Fageros Defeats Borzone

BUENOS AIRES (AP)—Karol Fageros of Miami Beach, Fla., Friday defeated Julia Borzone of Argentina in the first round of the Argentine Tennis Championships.

In other first round matches, Shirley Bloomer of England defeated Susana David, of Argentina, 6-1, 6-0, and Margaret Hellyer, of Australia, defeated Beatriz Fiorillo of Argentina, 6-0, 6-1.

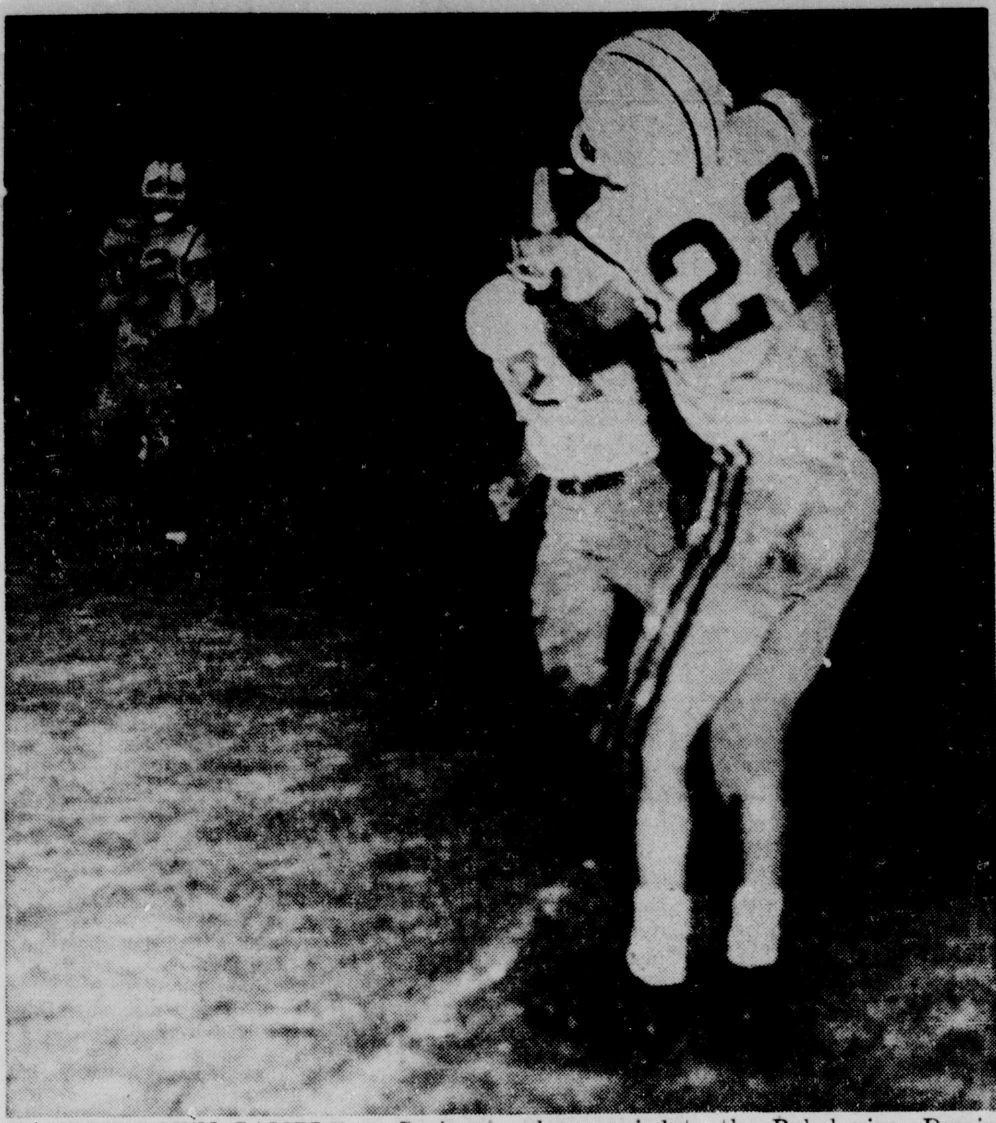

FOURTH DOWN GAMBLE — Springhill halfback Mac Garrett (22) snares a pass from quarterback Bain Slack on a fourth down pass from the West Monroe 42 in last night's game. The play carried to the Rebel nine. Dwain Johnston (21) moves in to attempt a tackle and Lumberjack end Jerry Griffin (82) comes in to assist. (Photo by Bill Coleman)

MOSES, STOVALL LEAD

# Rebels Rally To Gain 13-13 Deadlock With Springhill

By JIM CALHOUN

Jarring Jerry Stovall, West Monroe's bread-and-butter halfback, cracked over from the one yard line in the last two minutes of play to give the Rebels a 13-13 tie with Springhill's Lumberjacks here last night.

But the hero of the game was junior halfback John Moses. The fleet Johnny Reb pounced on a Springhill fumble on the five yard line to set up the score two plays later. Moses also intercepted a Lumberjack pass in the first quarter to halt a drive, scored the first Reb touchdown and picked up 31 yards in 8 carries from scrimmage.

The contest wrapped up the gridiron season for West Monroe, giving the Rebels a record of five wins, five losses and one tie.

Springhill quarterback Bain Slack put on one of the finest aerial shows ever seen on the local field, completing 10 of 21 passes, with two of them going all the way.

The Lumberjacks struck first late in the second period. Stovall, getting a bad pass from center, punted 17 yards to his own 47 yard line. Six plays carried to the Reb 10 yard line, with a Slack to-Lewis Stahl pass accounting for 20 of the yards. Then Slack, a nifty magician with the pigskin, faked a handoff and hit right halfback Larry Sessions with a jump pass on the five. Sessions caught the ball on the dead run and lunged over for the touchdown.

STATISTICS

| | West Monroe | Springhill |
|---|---|---|
| First downs | 5 | 14 |
| Yards rushing | 93 | 26-13 |
| Passes | 5-1 | 26-13 |
| Yards Passing | 5 | 240 |
| Passes int. by | 4 | 1 |
| Fumbles lost | 0 | 2 |
| Penalties | 3-25 | 4-40 |
| Punting | 7-37 | 2-16 |

End Jerry Griffin's attempted conversion sailed wide and Springhill led at halftime, 6-0.

But the Rebels bounced back to tie the game with seven minutes left in the third period. West Monroe stalled a deep Lumberjack penetration on the 16 when guard Kelton Bacon fell on a Slack fumble. End Larry Lewis, playing his last and best defensive game ever for West Monroe, hit Slack with a bone-crushing tackle to jar the ball loose.

Then the Rebs began to move. Four rushing plays ran the ball to West Monroe's 42. Then sub quarterback Ronnie Farmer heaved a long toss to Stovall which advanced the ball to the Springhill 15. Sid Wilhite hit the middle for 2 yards and then Moses, West Monroe's man of the hour, circled right end for the score. Griffin knifed in to block Stovall's extra point attempt.

Springhill struck back and chalked up an apparent touchdown on a Slack-to-Sessions pass but the play was nullified by an offside penalty. Fullback Dwain Johnston then stopped the march with a brilliant interception on the five yard line.

Capping a 70-yard drive midway in the last quarter, Springhill again forged ahead. Slack flipped to Griffin on a 15 yarder and Griffin added the point to make it 13-6 and an apparent Lumberjack win with less than five minutes left.

After the Rebs were unable to advance, Stovall got a fine punt to the Springhill five. On the first play from scrimmage fullback Earl Adams fumbled and Moses dropped on it.

Moses then drove to the one and Stovall plunged on over. Stovall calmly booted the tying point, which gave him a total of 78 for the season.

Springhill' wide open offense gave the Rebels trouble throughout the contest, but Lewis broke through time after time to spill Slack on his big black number 20 to halt the passing threat.

The whole Rebel forward wall played a stellar game defensively. Butch Labrano, Robert Cannon, Albert Fields, Lewis and Bacon were stalwarts all night long. End David Boucher sparkled defensively for Springhill.

Stovall picked up 35 yards in 12 carries and Wilhite contributed 15 in 5 attempts.

The Lumberjacks rolled up 240 yards through the air on 13 completions.

U. S. HANGS ON

# Ireland Leads In Canada Cup Play

By WILL GRIMSLEY

MEXICO CITY (AP) — Harry Bradshaw, a paunchy Dublin professional who was near death this time a year ago, shot Ireland into both the individual and team leads Friday at the halfway point of the Canada Cup pro golf competition. The United States hung on.

Bradshaw, 45, a long time Ryder Cup player, fired his second straight two-under par 70 over the exacting Club de Golf course for 140. It gave him a two-stroke edge over Belgium's Flory Van Donck at 142, and three shots over America's Sam Snead and the surprising first round leader, Miguel Sala of Colombia, with 143 each.

Christy O'Connor, Bradshaw's teammate, shot a second 73 for 146, which sent the two-man team from the Emerald Isle two strokes in front of the United States' two fairway titans, Snead and Ben Hogan, who had a combined 288.

Snead shot an even-par 72 over the 7,216-yard course, while Hogan, still suffering putting miseries, had 73.

Trailing Ireland and the United States in the team race, Australia's first round leaders and the Philippines tied at 292. Then came Argentina at 293, and Spain and South Africa tied at 296.

In the individual standings, Scotland's Eric Brown and Argentina's Leopoldo Ruiz were tied at 144, followed by a quartet knotted at 145. These included Hogan, Kel Nagle of Australia, Chen Ching-Po of China and Angel Miguel of Spain.

Nagle added a 73 to his previous 72. Frank Phillips, his playing partner who had a sparkling first round 70, skyrocketed to a 77 for 147.

Sala, the dapper Argentine-born Colombian who shot an opening round at 69, played steadily but took a 74 for his second tour of the course.

# St. Matthew's, Neville Win In Eros Meet

EROS, La. (Special) —St. Matthew's and Neville boys swept into the semi-finals of the Eros Invitational Basketball Tournament with easy victories here yesterday.

St. Matthew's stopped Chatham, 60-40, with Buddy Embanato leading the Fighting Irish with 17 points. Cooper got 17 for Chatham.

Neville breezed past Eros, 77-53, on the strength of Jeff Napper's 26 points. Eros' Dunn was the game's leading scorer with 29 markers.

In the day's other boys game, Columbia whipped Weston, 73-60. Lawrence scored 28 points for Columbia and Staples put in 22 for Weston.

Calhoun girls beat Columbia, 63-36, as Saxon scored 30 points for the winners. Wyles got 28 for Columbia. In the other girls game, Kelly Defeated Eros, 26-23, with Mayes leading the way with 21 points. Holton got 13 for Eros.

St Matthew's meets Columbia today at one and Neville plays Grayson at 2:30 in the boys semi-finals. The girls semi-finals begin at 10 this morning and the finals will begin at 6:35 and 8:15 tonight.

# Faloney Named On All - Canada

TORONTO (AP) — Hamilton's champion Tiger-Cats placed 11 players on the 25-man Canadian Big Four all-star football team picked Friday by the Canadian Press.

Among the 11 was quarterback Bernie Faloney, former Maryland star. Faloney's selection ended the five-year reign of Montreal's Sam Etcheverry as all-star signal-caller. Etcheverry played for Denver U. formerly.

THREE FINE BACKS

# Defensing Army Tough--Erdelatz

ANNAPOLIS, Md. (AP) — Defensing Army for this year's game will be one of the toughest tasks he has had for the annual service classic at Philadelphia, Navy Football Coach Eddie Erdelatz said Friday.

"We've never played anybody before who had three backs in the same backfield who can throw the ball, and it's especially tough when they can also run with it," Erdelatz said.

The Navy mentor, who shows a 5-2-1 record over Army since he came here in 1950, considers this one his greatest challenge.

The Middies are tackling it with gusto. They got a two-day layoff early in the week and began game preparations Wednesday. They're getting in most of their rough work this week and will practice on Saturday, which is their first off-day this season.

"I guess we'll need an FM formation to beat Army this time," Erdelatz quipped with reporters. FM, he explained, means Fantastic Miracle.

He said instead of stopping one outstanding star—halfback Bob Anderson was the main target last year and was limited to 18 yards rushing—Navy will have a flock of them to contain. Army is also a highly proficient passing team this year for the first time in its recent history, and Navy has given up more yardage passing—1,181 yards to eight opponents—than in any year since Erdelatz has been here.

As Erdelatz sees it, stopping Army's pass-or-run plays will be his No. 1 task. Halfback Pete Dawkins, a southpaw, and his running mate, Bob Anderson, can both throw the ball as well as run with it.

A reporter asked at the news conference if he planned to put in any new stuff for the Army game.

"Yeah," grinned Erdelatz, "blocking and tackling."

GOLF

# Cooper Leads At West Palm Beach

WEST PALM BEACH, Fla. (AP)—Pete Cooper of Lakeland, Fla., shot into the West Palm Beach Invitational Open Golf Tournament lead Friday with a blazing nine under par 63.

The new competitive course record for the West Palm Beach Country Club gave Cooper a two-stroke edge on Wesley Ellis Jr. of Aldecress, N.J., who had a 68 for 133. Cooper's 36-hole score was 68-63—131.

Bert Weaver of Beaumont, Tex., who matched Ellis' 65 on opening day, slipped to a 70 and was deadlocked for third at 135 with Mike Souchak of Grossingers, N. Y., who had a 69 to go with his first round 66, over the 6,745-yard course.

Dow Finsterwald of Tequesta, Fla., who was tied with Souchak one shot back of the pace setters Thursday, got into trouble on the back nine and wound up with a 70 and a total of 136 that left him tied with Arnold Palmer of Latrobe, Pa., for fifth place.

Palmer had one of the low rounds of the day, a 66, matched by Art Wall Jr. of Pocono Manor, Pa.

A quartet of 67s were recorded by Bob Watson of Ardsley-on-Hudson, N.Y.; Doug Sanders of Miami Beach; George Bayer of Glen Eagles, Ill., and Gay Brewer Jr. of Paradise, Fla.

Cooper had a birdie on the first hole and an eagle 3 on the second with a 12-foot putt and was three under par with a 33 at the turn. The seven-time Florida Open champion then really got hot on the back nine, recording six birdies for a six under par 30.

His longest putt of the day was a 20-footer on No. 14. He used only 26 putts and missed only one fairway and two greens.

Attracting the largest crowd of the tournament to date was Perry Como, singing star who came out to caddy for Toney Penna, a neighbor and longtime friend who lives at nearby Jupiter Island.

Penna shot a 75 but stayed in the tournament since 146 was the cutoff point, leaving 62 pros and 8 amateurs to play the remaining 36 holes. Marty Furgol of New York Hills, N.Y., withdrew because of a charley horse.

The low scorers:

| | |
|---|---|
| Pete Cooper, | 68-63—131 |
| Wesley Ellis Jr. | 65-68—133 |
| Bert Weaver, | 65-70—135 |
| Mike Souchak, | 66-69—135 |
| Dow Finsterwald, | 66-70—136 |
| Arnold Palmer, | 70-66—136 |
| Bill Casper Jr., | 67-70—137 |
| Art Wall Jr., | 71-66—137 |
| Bo Wininger, | 69-68—137 |
| Doug Sanders, | 71-67—138 |
| Walter Burkemo, | 69-70—139 |
| Leo Biagetti, | 69-70—139 |
| Henry Castillo, | 70-69—139 |
| George Bayer, | 72-69—139 |
| Henry Castillo, | 70-69—139 |
| George Bayer, | 72-67—139 |
| Fred Hawkins, | 68-71—139 |
| Shelley Mayfield, | 68-71—139 |
| Lionel Hebert, | 69-71—140 |
| Julius Boros, | 70-70—140 |
| Dave Marr, | 68-72—140 |
| Tony Lema, | 69-71—140 |
| Babe Lichardus, | 71-69—140 |
| Jay Hebert, | 68 72—140 |
| Tommy Jacobs, | 72-68—140 |

# Pep Involved In Auto Accident

MERIDEN, Conn. (AP)—State police said former featherweight boxing champion Willie Pep was involved in a two-car collision early Friday.

Pep suffered a few scratches, state police said.

The authorities said Pep's car collided with one driven by Dewey Williams, 58, of New Haven.

Treffle Blourde, 54, a passenger in the Williams car, was taken to a hospital for observation and then released. Police said Pep was traveling alone.

THE PALACE MEN'S SHOP ... home of ARROW SHIRTS

Be A REAL ESTATE BROKER
Increase your income. Enroll in famous Weaver Real Estate course. Classes will be held one night a week beginning in Jan., 1959. Call FA 3-6969 or write for information.
BMI
Bernhardt Bldg. Monroe

Use Quality Structural Steel... Available at M. KAPLAN & SON
If you have a problem involving steel, we invite you to discuss it with us — a company with complete facilities, experience dating back to 1916, and trained personnel ready to give you the answers needed.
M. KAPLAN & SON, Inc.
Warehouse, Yards & Office
Corner 9th & Adams — Monroe

LIQUORS
Lennie's "Monroe's ONLY DRIVE-IN Liquor Store"
1400 JACKSON ST.
N. Y. State Taylor Wines Mogen David 5th Qt. 1.15
King Whisky Glenmore VODKA 5th 2.99
Jim Beam Early Times 5th 3.79

TONY'S BODY SHOP
(Formerly Mizell's Paint & Body Shop)
COMPLETE AUTO WRECK REPAIRS AND RE-FINISHING
ALSO CUSTOMIZING
DIAL FA 2-5776
3005 Cypress St. West Monroe

B.F.Goodrich Smileage!
LAWN SWEEPER
USUAL VALUE $34.95
SALE PRICE 19.95 LIMITED QUANTITY
$1.00 DOWN OPEN YOUR ACCOUNT TODAY
Another QUALITY Special Purchase
25" MODEL
• FOLDS FOR EASY STORING
• STURDY STEEL CONSTRUCTION
• A REAL BUY AT A BUDGET PRICE
• HEAVY DUTY CANVAS
• ADJUSTABLE SETTINGS FOR SWEEPER
• RAKES LEAVES IN A "JIFFY"
• WIND APRON ATTACHED
New Treads
ALL NEW TREADS APPLIED TO GUARANTEED CASINGS 9.95 6.70-15 Plus tax and Retreadable Tire OTHER SIZES SPECIALLY PRICED TOO!
NOT THIS BUT THIS
B.F.Goodrich Smileage! starts here
B.F.Goodrich
900 LOUISVILLE AVE MONROE FA 3-0386

TOPS IN POPULARITY

# Mel Ott's Death Mourned Throughout Sports World

By THE ASSOCIATED PRESS

The death of Mel Ott was mourned throughout the baseball world. He truly was one of the "nice guys" of the game and among the tops in popularity.

"We here are all very deeply shocked and have lost a good friend," said Charles "Chub" Feeney, vice-president of the Giants in San Francisco. "Certainly Mel Ott was one of the most popular Giants if not the most popular...a tremendous man in every way."

Feeney spoke for the Giants and Club President Horace Stoneham, who is vacationing in the Dominican Republic and had not yet been informed of the death of one of his favorite players.

John McHale, general manager of the Detroit Tigers, for whom Ott had worked the past two seasons as a broadcaster, said:

"Mel Ott's death is a great loss to all baseball. Not only was he one of our greatest ball players, but as a Christian gentleman his modesty and sincerity left a profound impression wherever he went. He made many lasting friends for the Detroit Tigers."

"Speaking both as commissioner of baseball and as a friend of Mel Ott's, his passing is a great loss," said Commissioner Ford Frick. "As a player, a manager and as a broadcaster, he was a credit to himself and to baseball. He was a true gentleman and one of whom baseball was most proud. On the field and off, Mel Ott was a real big leaguer."

Carl Hubbell, former New York Giant pitching ace and now director of the Giants' farm system said:

"I'm heartsick at the news. Mel was one of my closest friends. With the Giants we were roommates for many years and, of course, we have maintained those ties through the years. As a ball player he was one of the great ones. I have seen few to compare to him and the record book is filled with his accomplishments. His passing is a great loss to baseball and to his friends it creates a void that can never be filled."

Bill Rigney, manager of the Giants said:

"We were all distraught at the news. Through the years we became fast friends. He was one of the really great ball players of our time and he has a lasting place in the baseball story. Mel was liked and admired by all who knew him and his friends will miss him terribly".

Will Harridge, president of the American League: "I was shocked to learn of Mel Ott's passing. An all-time great player, he was a great credit to the game. All baseball will mourn his untimely death."

Joe L. Brown, general manager of the Pittsburgh Pirates, said: "He was one of the real gentlemen I have known, not only in baseball but in all phases of life. He was a real credit to the National League and baseball everywhere, and will certainly be missed by all of us who knew him so well."

Eddie Brannick, traveling secretary of the San Francisco Giants said:

"Mel Ott will be sadly missed. He was a credit to the game and a great man. I never heard anybody say a word against him. I will always remember riding downtown with Mr. McGraw years ago when he said to me, 'I looked at a kid today who has tremendous power. He is going to be a great star. His name is Mel Ott.' This was a man in the tradition of Mr. McGraw, a great artist, a great guy."

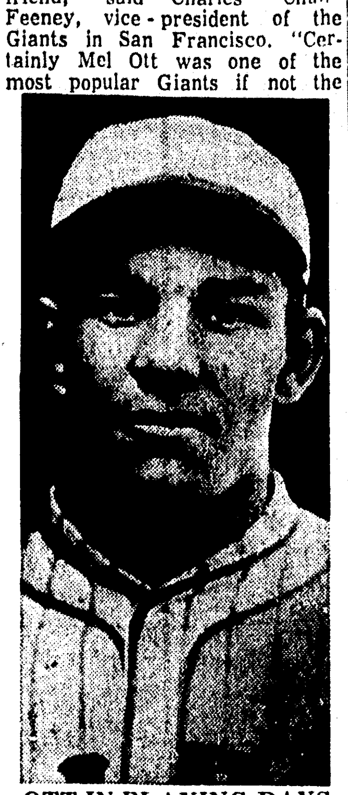

OTT IN PLAYING DAYS — Mel Ott, shown here when he reported to the new York Giants in 1926 at age 18, died yesterday in New Orleans after emergency surgery. The one-time National League star was 49. (AP Wirephoto.)

HOW DEEP IS THE OCEAN?—Billy Hendrix, LSU senior end from Rayville, is shown on the right doing a bit of research with Ferriday center Max Fugler (left) and halfback Don "Scooter" Purvis. The boys are brushing up on their oceanography prior to meeting Tulane's Green Wave in New Orleans today. (AP Wirephoto.)

NEW ORLEANS MENU

# National Title Riding On Tulane-LSU Grid Classic

By ED TUNSTALL

NEW ORLEANS (AP) — Traditional rivalry, top backs in Billy Cannon and Richie Petitbon and the national championship hinging on the outcome. This is the menu for the football battle between top-ranked Louisiana State and Tulane Saturday.

More than 84,000 fans will cram into Tulane's Sugar Bowl stadium to see the Bayou Bengals try for their tenth straight triumph and wrap up the national championship. Regardless of the outcome, LSU is a cinch to pay a return visit to the stadium for the Sugar Bowl game on New Year's Day.

Off the records, this should be a comparatively easy assignment for LSU, top team in the nation in the Associated Press poll for the last four weeks. The Tigers have been extended in only two of their nine victories.

Tulane, on the other hand, has won but three of its nine outings and is a two-touchdown underdog.

But this just isn't another game for the two ancient rivals. This is it, this is the big one that makes the season a success or failure.

Of its past foes, only Florida and Mississippi State were able to make the speed-burning Tigers stretch. A last quarter field goal by Tommy Davis whipped Florida and a third period pass gave the Tigers a 7-6 edge over State on a muddy field last Saturday.

In Cannon, LSU has one of football's most explosive backs. Although he plays just about half the game under coach Paul Dietzel's three-team plan, Cannon has accounted for 569 yards on 100 attempts and ranks ninth nationally in rushing.

Tulane has no runner to match Cannon, but in Petitbon the Green Wave has one of the nation's top passers. Petitbon, although only a junior, has whetted the appetite of professional football scouts with his ball handling, running on the quarterback option series, and 64 completions in 116 attempts for 706 yards.

Both Dietzel and Tulane coach Andy Pilney were cautious in their pre-game predictions. Dietzel recognized the emotion involved in the 63-year-old series and predicted it would be a rugged encounter for his Tigers.

Pilney ignored the two-touchdown edge given LSU, said Tulane could win but it would "take a superb effort."

The 84,000 fans expected to see the game will constitute the largest paid crowd ever to see a football game in the Deep South, including the post-season extravaganzas.

The weatherman even got in on the act, predicting fair weather and mild temperatures for the kickoff at 2 p.m. (CST).

FOR WATERFOWL REFUGE

# Catahoula Lake Area Purchased

With efforts underway to purchase 120,000 acres for a game management area in LaSalle parish, wildlife officials have permanently secured a 5,000 - acre tract of land in the Catahoula Lake area for a waterfowl refuge, it was learned yesterday.

According to LaSalle Clerk of Court Jim Nugent, the U. S. Government bought 5,308.51 acres from the Louisiana Delta Corporation for $53,085.10.

The transaction included a part of Catahoula Lake, which is the largest waterfowl resting and feeding grounds in Northeast Louisiana.

Meanwhile, the Louisiana Wild Life and Fisheries Commission met in New Orleans and discussed chances of buying 120,000 acres between Catahoula Lake and Larto Lake.

Director F. Lamar Clement said, "We discussed the matter and are still hopeful that we will be able to buy the land." It would be converted into a game management area.

Commission chairman E. R. McDonald Sr. has said that the land was up for sale at $5 per acre. He has expressed hopes of obtaining an option.

Clement explained that the Catahoula purchase made by the federal government came after a five-year option.

Nugent described the area bought by the government as being 10 miles southeast of Jena in a wooded section. It extends into Catahoula Lake.

According to Nugent, the section of Catahoula Lake included in the transaction is located on the "lower end" of the lake, joining Old French on the north and French Fork on the south.

Te land being sought by the commission is owned by Olin Oil and Gas Company. Joe L. Herring, commission supervisor in the Monroe district, described it as "one of the best wildlife areas in Louisiana."

McDonald disclosed plans of buying the land last summer. At that time, there were doubts the state could afford the purchase.

But he has said in recent weeks that hopes had not been abandoned. Clement said yesterday, "We're still trying." McDonald attended the conference.

Regular meeting of the commission is scheduled in New Orleans Tuesday. Clement said the land purchase was discussed at "every meeting."

The federal government in recent months stepped up its efforts to provide funds for waterfowl refuges. Congress in its last session increased the price of the duck stamp from $2 to $3.

Money made available from the increase will go toward the purchase of land for refuges. The duck stamp increase will go into effect next waterfowl season.

# LSU Mascot May Recover To See Bowl

BATON ROUGE AP — Mike the Third, Louisiana State University's ailing tiger mascot, may recover in time to go to a bowl game with LSU.

But it will be a month before the public can see him.

The nation's No. 1 football team, playing traditional foe Tulane in New Orleans Saturday, is considered a cinch for the Sugar Bowl.

With all its winning, the Tiger team has been without its young mascot. Mike about a month ago broke his two hind legs.

Dr. Joe H. Dixon, Mike's medical adviser, said X-rays revealed the injured bones are healed. The animal was placed back in his campus cage near the stadium last night.

But he remains inside a caged compartment and will stay out of sight about a month.

Mike the Third is wobbly, from lack of exercise, but shows no limp.


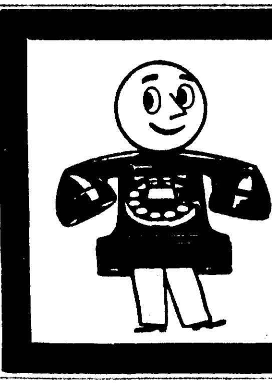

FA 5-6851

The New Number For

CENTRAL BANK

THIS NUMBER WILL REACH ALL 5 CENTRAL BANKS


# Grambling To Close Season At Itta Bena

GRAMBLING, LA (Special) — The Grambling Tigers will close out their 1958 season Saturday afternoon with Mississippi Vocational College at Itta Bena, Miss.

A squad of 36 players left for the scene of the contest early Friday morning with coach Eddie Robinson predicting "rough going for his touchdown swamping warriors.

Grambling started the campaign on a surprisingly high note before running into well advertised Prairie View in mid-season.

The Panthers round the young Tigers under foot, and Robbies bench never overcame the excitement and disorder.

The locals have dropped two straight games and the coaching staff has worked valiantly this week to salvage the situation and erect a barrier to half MVC passes.

Passes brought about a general collapse in losing efforts with Texas Southern and Arkansas AM&N.

The Tigers will limp into the contest with a disquieting 5-3 record.

# LaSalle To Play In 20 More Games

OLLA, La. (Special)—LaSalle's cagers, with three games already under their belts, have announced a schedule of 20 remaining contests.

Of the 20 games, LaSalle will play 12 at home and 8 away.

The schedule:
Dec. 2, Grayson, here
Dec. 9, Columbia, there
Dec. 11, Pineville (A & B boys) there
Dec. 16, Farmerville, there
Dec. 18, Enterprise, here
Dec. 30, Georgetown, here
Jan. 2-3, LaSalle Tournament
Jan. 6, Jena, there
Jan. 8, Fort Necessity, (A & B boys), here
Jan. 15, Tioga, there
Jan. 16, Farmerville, here
Jan. 20, Fort Necessity (A & B boys), there
Jan. 22, Columbia, here
Jan. 27, Winnfield, there
Feb. 3, Winnfield, here
Feb. 5, Grayson, there
Feb. 10, Tioga, here
Feb. 12, Sikes, here
Feb. 17, Pineville (A & B boys), here
Feb. 19, Jena, here
Feb. 24, District Playoff
Feb. 27, District Finals

# Baseball Owner Thinks Dallas To Enter AAA

DALLAS, Tex. (AP) — J. W. Bateson, owner of the Dallas club of the Texas League, thinks Dallas' chance of getting into the American Assn. next year is "better than ever."

The St. Louis Cards dropping of the Houston franchise sets up an ideal realignment, Bateson said Friday.

"I think an independent operator will come forward to buy the Houston franchise," he said. "Then with the Cardinals operating a Class AAA franchise in Omaha, there would be a perfect 10-team league."

The other teams would be Dallas, Houston, Fort Worth, Minneapolis, St. Paul, Denver, Charleston, Indianapolis and Louisville.

FRONT-LINE PLAYERS

# Tiger Top Brass Hint More Deals

By DAVE DILES

DETROIT (AP) — The Detroit Tigers have pulled off the first major deal of the winter trading season and General Manager John J. McHale hints other trades involving front-line players.

The Tigers' general manager, an active and eager dealer since he took over the front office two seasons ago, got together with master-trader Frank Lane of the Cleveland Indians Thursday and worked this swap:

Infielder Billy Martin and second-line pitcher Al Cicotte to the Indians for relief aces Ray Narleski and Don Mossi and infielder Ossie Alvarez.

"We're still listening and we're still talking," said the youthful McHale. "We're not happy with the way we've been playing and the way we've finished. We're anxious to improve."

So the Indians, who finished just a shade ahead of Detroit last season, got the second baseman they have wanted so long. They have given up on the veteran Bobby Avila and say Billy Moran is a season or two away.

To get the fiery Martin, the Indians gave up the relief team generally thought of as the finest one-two bullpen punch in the business. Narleski, almost 30, and Mossi, 28, have been roommates since they joined the Tribe in 1954 and sparked the club to an American League pennant with brilliant relief work.

Relief pitching is one of Detroit's big needs. Now McHale wants to add long ball punch and infield strength. The Detroit infield is only half-set. National League castoff Gail Harris is at first base and Frank Bolling at second. The club has four shortstops, but none of proven major league ability.

Martin started the 1958 campaign at shortstop, a strange position for him, then moved to third base. That job is up for grabs between Reno Bertoia and Ozzie Virgil.

Martin, injured in mid-season, hit .255 while Cicotte had a 3-4 record after joining the Tigers when the campaign was well along.

Narleski and Mossi both relieved and started with the 1958 Indians, Narleski posting a 13-10 mark and Mossi winning 7 of 15.

# 27 Lettermen Announced At Parish School

Twenty-six players and one manager have been awarded football letters at Ouachita High School, coach Bob Ellen announced yesterday.

Fifteen of the lettermen are seniors, seven juniors and five sophomores. Ouachita won four and lost seven for the season and finished third in district 1-AAA with a 2-3 loop mark.

The lettermen seniors are ends Tommy Crowe, Fred Becton and John Talley; tackles Harold Moore, Ronnie Wyatt and Floyd Borden; guards Kenneth Ward, Carl Fletcher and Sonny Panzico; center Carroll Whittington; quarterback Rex Carter; halfbacks David Barker, James Simmons and Bob Saterfield and manager Don Alexander.

Juniors are center R. W. Kimball, quarterback Bobby Hendrix, halfbacks Bobby Shipp and Harry Crowe and fullbacks Woody Mahoney, Erwin Bates and Gary Warlick. Sophomores end Johnny Roach, center Don Ellen, quarterback James Cromwell, and halfbacks Herbert Perry and David Rawls.

# Block High Announces Cage Slate

JONESVILLE, La. (Special) — Block High School of Jonesville has announced the 1958-59 basketball schedule with nine home contests and nine road games to be played.

Also slated are seven tournaments, including the Block tourney at Jonesville Jan. 8, 9, and 10.

Odis Jackson will coach both boys and girls teams.

The schedule:
Nov. 24, Newellton, there St. Joseph, there
Dec. 2, Open
Dec. 4, Newellton, here
Dec. 6, Monterrey Tournament
Dec. 9, Harrisonburg, there
Dec. 12-13 Sicily Island Tournament
Dec. 16, Vidalia, there
Dec. 19, Waterproof, here
Jan. 6, Wisner, there
Jan. 8-10, Block Tournament, here
Jan. 13, Sicily Island, here
Jan. 16-17, Harrisonburg Tournament
Jan. 20, Wisner, here
Jan. 23, Harrisonburg, here
Jan. 27, Ferriday, there
Jan. 29, Vidalia, here
Jan. 30-31, Enterprise Tournament
Feb. 3, Waterproof, there
Feb. 6-7, Parish Tournament, Harrisonburg
Feb. 10, Open (District Playoff)
Feb. 13, Ferriday here
Feb. 17, Enterprise, there
Feb. 20, Monterrey, here
Feb. 24, St. Joseph, here
Feb. 26-28, Tri-Parish Tournament, Ferriday.

# Air Academy Best Bet For Cotton Bowl

DALLAS (AP)—Best indications Friday were that Air Force Academy is the leading contender to be visiting team in the Cotton Bowl.

However, Jack Lowe, president of the Cotton Bowl, said, "we have given no conditions to Air Force Academy as to how it might qualify for the Cotton Bowl."

He said Air Force had not been told it would get the Cotton Bowl bid if it won its remaining games with New Mexico and Colorado.

"Even if Air Force should lose those two it still would have as good a record as any team under consideration," Lowe pointed out. "It would have a 7-2-1 record."

He said, "We have been in very serious discussion with Air Force but we have also done that with the other schools — Pittsburgh, Syracuse and Mississippi."

Syracuse, however, is expected to accept an Orange Bowl bid while Pittsburgh and Mississippi have suffered some losses of late that obviously lowered their status.

Lowe said, "It may be possible for us to make an announcement within the next few days."

# Arkansas To Close Season Against Tech

LUBBOCK, Tex. (AP) — The Arkansas Razorbacks, in a November comeback, come here Saturday to play Texas Tech.

It's season end for the Razorbacks, who during November whipped Texas A&M, slammed Hardin-Simmons and ruined the hopes of Southern Methodist after losing six straight games.

The game means nothing since Arkansas was eliminated from the Southwest Conference race long ago and Texas Tech, while a member of the league, isn't competing for the championship.

Both teams are fundamentally ground outfits and the running of Floyd Dellinger, Ronnie Rice and Doug Duncan of Tech will be matched against the blazing speed Jim Mooty and Donnie Stone of Arkansas.

A crowd of 21,000 is expected for the 2 p.m. CST kickoff.

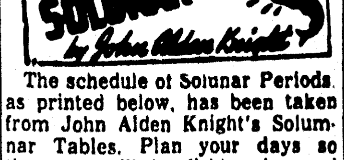


The schedule of Solunar Periods, as printed below, has been taken from John Alden Knight's Solumnar Tables. Plan your days so that you will be fishing in good territory or hunting in good cover during these times if you wish to find the best sport that each day has to offer.

TODAY

| Minor | Major | Minor | Major |
| --- | --- | --- | --- |
| 2:15 | 8:25 | 2:40 | 8:45 |

TOMORROW

| Minor | Major | Minor | Major |
| --- | --- | --- | --- |
| 3:00 | 9:10 | 3:25 | 9:30 |


LOANS ALL KINDS

Need Any Money? Borrow It From Us! Let Us Reduce Your Car Payments

BORROW WITH CONFIDENCE

We Are Reliable For Over 35 Years

Capital and Surplus Over $3,000,000.00

REAL ESTATE LOANS ALSO
NO RED TAPE - NO DELAYS

7 Private Offices
Ask for Mr. Herbuck, Mgr. Loan Dept., Mr. Prewitt, Loan Officer or Mr Dennis, Gen. Mgr.

Motors Securities
500 WALNUT ST.
MONROE, LA.



Give the true old-style Kentucky Bourbon

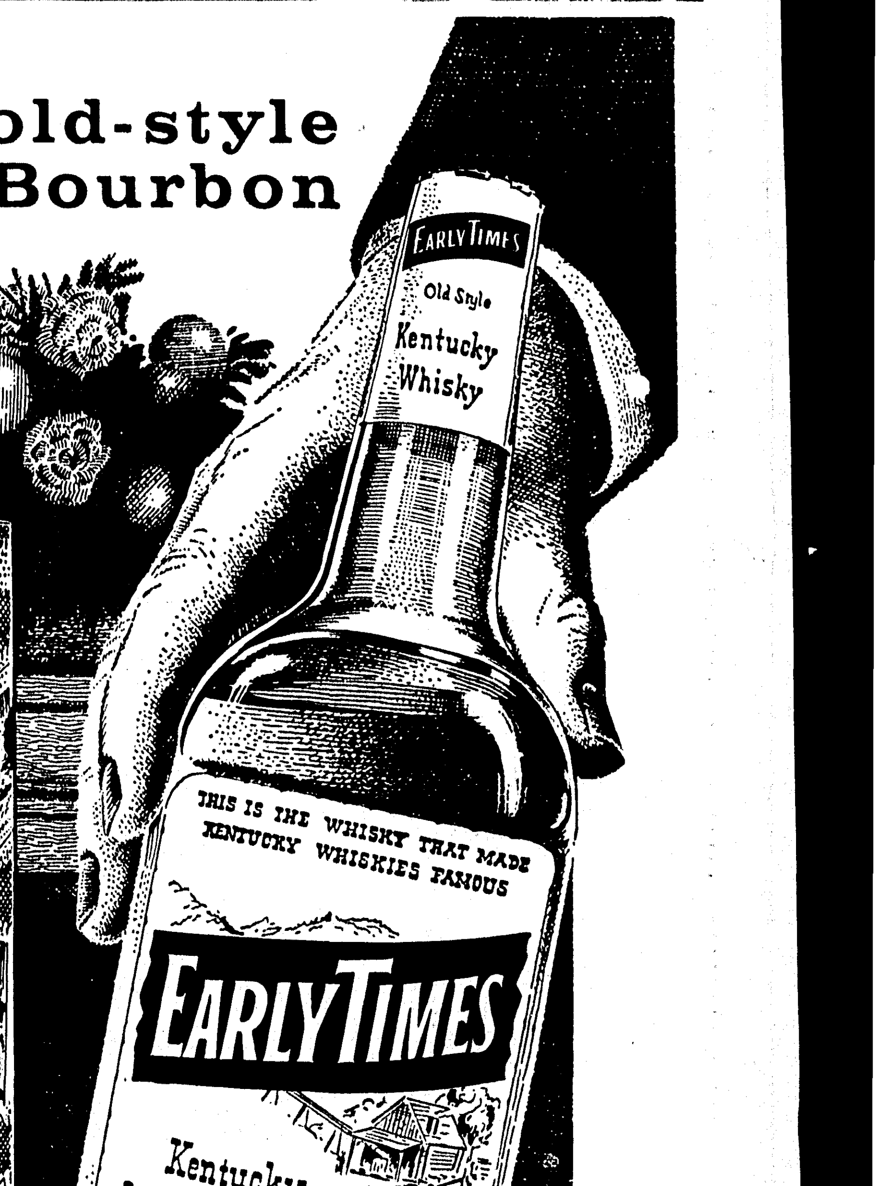


always smoother because it's slow-distilled

DISTINCTIVELY WRAPPED FOR THE HOLIDAY SEASON

Tradition calls for Early Times at holiday times. This is the bourbon made with the extra care and attention of slow-distilling—the old-style way, the smoothing way to make whisky. Give and serve Early Times, the whisky that made Kentucky whiskies famous.

EARLY TIMES

86 PROOF • EARLY TIMES DISTILLERY COMPANY • LOUISVILLE, KY.

TOPS IN POPULARITY

# Mel Ott's Death Mourned Throughout Sports World

By THE ASSOCIATED PRESS

The death of Mel Ott was mourned throughout the baseball world. He truly was one of the "nice guys" of the game and among the tops in popularity.

"We here are all very deeply shocked and have lost a good friend," said Charles "Chub" Feeney, vice-president of the Giants in San Francisco. "Certainly Mel Ott was one of the most popular Giants if not the most popular...a tremendous man in every way."

Feeney spoke for the Giants and Club President Horace Stoneham, who is vacationing in the Dominican Republic and had not yet been informed of the death of one of his favorite players.

John McHale, general manager of the Detroit Tigers, for whom Ott had worked the past two seasons as a broadcaster, said:

"Mel Ott's death is a great loss to all baseball. Not only was he one of our greatest ball players, but as a Christian gentleman his modesty and sincerity left a profound impression wherever he went. He made many lasting friends for the Detroit Tigers."

"Speaking both as commissioner of baseball and as a friend of Mel Ott's, his passing is a great loss," said Commissioner Ford Frick. "As a player, a manager and as a broadcaster, he was a credit to himself and to baseball. He was a true gentleman and one of whom baseball was most proud. On the field and off, Mel Ott was a real big leaguer."

Carl Hubbell, former New York Giant pitching ace and now director of the Giants' farm system said:

"I'm heartsick at the news. Mel was one of my closest friends. With the Giants we were roommates for many years and, of course, we have maintained those ties through the years. As a ball player he was one of the great ones. I have seen few to compare to him and the record book is filled with his accomplishments. His passing is a great loss to baseball and to his friends it creates a void that can never be filled."

Bill Rigney, manager of the Giants said:

"We were all distraught at the news. Through the years we became fast friends. He was one of the really great ball players of our time and he has a lasting place in the baseball story. Mel was liked and admired by all who knew him and his friends will miss him terribly".

Will Harridge, president of the American League: "I was shocked to learn of Mel Ott's passing. An all-time great player, he was a great credit to the game. All baseball will mourn his untimely death."

Joe L. Brown, general manager of the Pittsburgh Pirates, said: "He was one of the real gentlemen I have known, not only in baseball but in all phases of life. He was a real credit to the National League and baseball everywhere, and will certainly be missed by all of us who knew him so well."

Eddie Brannick, traveling secretary of the San Francisco Giants said:

"Mel Ott will be sadly missed. He was a credit to the game and a great man. I never heard anybody say a word against him. I will always remember riding downtown with Mr. McGraw years ago when he said to me, 'I looked at a kid today who has tremendous power. He is going to be a great star. His name is Mel Ott.' This was a man in the tradition of Mr. McGraw, a great artist, a great guy."

OTT IN PLAYING DAYS — Mel Ott, shown here when he reported to the new York Giants in 1926 at age 18, died yesterday in New Orleans after emergency surgery. The one-time National League star was 49. (AP Wirephoto.)

# Grambling To Close Season At Itta Bena

GRAMBLING, LA (Special) — The Grambling Tigers will close out their 1958 season Saturday afternoon with Mississippi Vocational College at Itta Bena, Miss.

A squad of 36 players left for the scene of the contest early Friday morning with coach Eddie Robinson predicting "rough going for his touchdown swapping warriors.

Grambling started the campaign on a surprisingly high note before running into well advertised Prairie View in mid-season.

The Panthers round the young Tigers under foot, and Robbies bench never overcame the excitement and disorder.

The locals have dropped two straight games and the coaching staff has worked valiantly this week to salvage the situation and erect a barrier to half MVC passes.

Passes brought about a general collapse in losing efforts with Texas Southern and Arkansas AM&N.

The Tigers will limp into the contest with a disquieting 5-3 record.

# LaSalle To Play In 20 More Games

OLLA, La. (Special)—LaSalle's cagers, with three games already under their belts, have announced a schedule of 20 remaining contests.

Of the 20 games, LaSalle will play 12 at home and 8 away.

The schedule:
Dec. 2, Grayson, here
Dec. 9, Columbia, there
Dec. 11, Pineville (A & B boys) there
Dec. 16, Farmerville, there
Dec. 18, Enterprise, here
Dec. 30, Georgetown, here
Jan. 2-3, LaSalle Tournament
Jan. 6, Jena, there
Jan. 8, Fort Necessity, (A & B boys), here
Jan. 15, Tioga, there
Jan. 16, Farmerville, here
Jan. 20, Fort Necessity (A & B boys), there
Jan. 22, Columbia, here
Jan. 27, Winnfield, there
Feb. 3, Winnfield, here
Feb. 5, Grayson, there
Feb. 10, Tioga, here
Feb. 12, Sikes, here
Feb. 17, Pineville (A & B boys), here
Feb. 19, Jena, here
Feb. 24, District Playoff
Feb. 27, District Finals

# Baseball Owner Thinks Dallas To Enter AAA

DALLAS, Tex. (AP) — J. W. Bateson, owner of the Dallas club of the Texas League, thinks Dallas' chance of getting into the American Assn. next year is "better than ever."

The St. Louis Cards dropping of the Houston franchise sets up an ideal realignment, Bateson said Friday.

"I think an independent operator will come forward to buy the Houston franchise," he said. "Then with the Cardinals operating a Class AAA franchise in Omaha, there would be a perfect 10-team league."

The other teams would be Dallas, Houston, Fort Worth, Minneapolis, St. Paul, Denver, Charleston, Indianapolis and Louisville.

FRONT - LINE PLAYERS

# Tiger Top Brass Hint More Deals

By DAVE DILES

DETROIT (AP) — The Detroit Tigers have pulled off the first major deal of the winter trading season and General Manager John J. McHale hints other trades involving front-line players.

The Tigers' general manager, an active and eager dealer since he took over the front office two seasons ago, got together with master-trader Frank Lane of the Cleveland Indians Thursday and worked this swap:

Infielder Billy Martin and second-line pitcher Al Cicotte to the Indians for relief aces Ray Narleski and Don Mossi and infielder Ossie Alvarez.

"We're still listening and we're still talking," said the youthful McHale. "We're not happy with the way we've been playing and the way we've finished. We're anxious to improve."

So the Indians, who finished just a shade ahead of Detroit last season, get the second baseman they have wanted so long. They have given up on the veteran Bobby Avila and say Billy Moran is a season or two away.

To get the fiery Martin, the Indians gave up the relief team generally thought of as the finest one-two bullpen punch in the business. Narleski, almost 30, and Mossi, 28, have been roommates since they joined the Tribe in 1954 and sparked the club to an American League pennant with brilliant relief work.

Relief pitching is one of Detroit's big needs. Now McHale wants to add long ball punch and infield strength. The Detroit infield is only half-set. National League castoff Gail Harris is at first base and Frank Bolling at second. The club has four shortstops, but none of proven major league ability.

Martin started the 1958 campaign at shortstop, a strange position for him, then moved to third base. That job is up for grabs between Reno Bertoia and Ozzie Virgil.

Martin, injured in mid-season, hit .255 while Cicotte had a 3-4 record after joining the Tigers when the campaign was well along.

Narleski and Mossi both relieved and started with the 1958 Indians, Narleski posting a 13-10 mark and Mossi winning 7 of 15.

# 27 Lettermen Announced At Parish School

Twenty-six players and one manager have been awarded football letters at Ouachita High School, coach Bob Ellen announced yesterday.

Fifteen of the lettermen are seniors, seven juniors and five sophomores. Ouachita won four and lost seven for the season and finished third in district 1-AAA with a 2-3 loop mark.

The lettermen seniors are ends Tommy Crowe, Fred Becton and John Talley; tackles Harold Moore, Ronnie Wyatt and Floyd Borden; guards Kenneth Ward, Carl Fletcher and Sonny Panzico; center Carroll Whittington; quarterback Rex Carter; halfbacks David Barker, James Simmons and Bob Saterfield and manager Don Alexander.

Juniors are center R. W. Kimball, quarterback Bobby Hendrix, halfbacks Bobby Shipp and Harry Crowe and fullbacks Woody Mahoney, Erwin Bates and Gary Warlick. Sophomores end Johnny Roach, center Don Ellen, quarterback James Cromwell, and halfbacks Herbert Perry and David Rawls.

# Block High Announces Cage Slate

JONESVILLE, La. (Special) — Block High School of Jonesville has announced the 1958-59 basketball schedule with nine home contests and nine road games to be played.

Also slated are seven tournaments, including the Block tourney at Jonesville Jan. 8, 9, and 10.

Odis Jackson will coach both boys and girls teams.

The schedule:
Nov. 24, Newellton, there St. Joseph, there
Dec. 2, Open
Dec. 4, Newellton, here
Dec. 6, Monterrey Tournament
Dec. 9, Harrisonburg, there
Dec. 12-13 Sicily Island Tournament
Dec. 16, Vidalia, there
Dec. 19, Waterproof, here
Jan. 6, Wisner, there
Jan. 8-10, Block Tournament, here
Jan. 13, Sicily Island, here
Jan. 16-17, Harrisonburg Tournament
Jan. 20, Wisner, here
Jan. 23, Harrisonburg, here
Jan. 27, Ferriday, there
Jan. 29, Vidalia, here
Jan. 30-31, Enterprise Tournament
Feb. 3, Waterproof, there
Feb. 6-7, Parish Tournament, Harrisonburg
Feb. 10, Open (District Playoff)
Feb. 13, Ferriday here
Feb. 17, Enterprise, there
Feb. 20, Monterrey, here
Feb. 24, St. Joseph, here
Feb. 26-28, Tri-Parish Tournament, Ferriday.

# Arkansas To Close Season Against Tech

LUBBOCK, Tex. (AP) — The Arkansas Razorbacks, in a November comeback, come here Saturday to play Texas Tech.

It's season end for the Razorbacks, who during November whipped Texas A&M, slammed Hardin-Simmons and ruined the hopes of Southern Methodist after losing six straight games.

The game means nothing since Arkansas was eliminated from the Southwest Conference race long ago and Texas Tech, while a member of the league, isn't competing for the championship.

Both teams are fundamentally ground outfits and the running of Floyd Dellinger, Ronnie Rice and Doug Duncan of Tech will be matched against the blazing speed Jim Mooty and Donnie Stone of Arkansas.

A crowd of 21,000 is expected for the 2 p.m. CST kickoff.

When to Fish or Hunt
SOLUNAR TABLES
by John Alden Knight

The schedule of Solunar Periods as printed below, has been taken from John Alden Knight's Solumnar Tables. Plan your days so that you will be fishing in good territory or hunting in good cover during these times if you wish to find the best sport that each day has to offer.

TODAY

| Minor | Major | Minor | Major |
|---|---|---|---|
| 2:15 | 8:25 | 2:40 | 8:45 |

TOMORROW

| Minor | Major | Minor | Major |
|---|---|---|---|
| 3:00 | 9:10 | 3:25 | 9:30 |

HOW DEEP IS THE OCEAN?—Billy Hendrix, LSU senior end from Rayville, is shown on the right doing a bit of research with Ferriday center Max Fugler (left) and halfback Don "Scooter" Purvis. The boys are brushing up on their oceanography prior to meeting Tulane's Green Wave in New Orleans today. (AP Wirephoto.)

NEW ORLEANS MENU

# National Title Riding On Tulane-LSU Grid Classic

By ED TUNSTALL

NEW ORLEANS (AP) — Traditional rivalry, top backs in Billy Cannon and Richie Petitbon and the national championship hinging on the outcome. This is the menu for the football battle between top-ranked Louisiana State and Tulane Saturday.

More than 84,000 fans will cram into Tulane's Sugar Bowl stadium to see the Bayou Bengals try for their tenth straight triumph and wrap up the national championship. Regardless of the outcome, LSU is a cinch to pay a return visit to the stadium for the Sugar Bowl game in New Year's Day.

Off the records, this should be a comparatively easy assignment for LSU, top team in the nation in the Associated Press poll for the last four weeks. The Tigers have been extended in only two of their nine victories.

Tulane, on the other hand, has won but three of its nine outings and is a two-touchdown underdog.

But this just isn't another game for the two ancient rivals. This is it, this is the big one that makes the season a success or failure.

Of its past foes, only Florida and Mississippi State were able to make the speed-burning Tigers stretch. A last quarter field goal by Tommy Davis whipped Florida and a third period pass gave the Tigers a 7-6 edge over State on a muddy field last Saturday.

In Cannon, LSU has one of football's most explosive backs. Although he plays just about half the game under coach Paul Dietzel's three-team plan, Cannon has accounted for 569 yards on 100 attempts and ranks ninth nationally in rushing.

Tulane has no runner to match Cannon, but in Petitbon the Green Wave has one of the nation's top passers. Petitbon, although only a junior, has whetted the appetite of professional football scouts with his ball handling, running on the quarterback option series, and 64 completions in 116 attempts for 706 yards.

Both Dietzel and Tulane coach Andy Pilney were cautious in their pre-game predictions. Dietzel recognized the emotion involved in the 63-year-old series and predicted it would be a rugged encounter for his Tigers.

Pilney ignored the two-touchdown edge given LSU, said Tulane could win but it would "take a superb effort."

The 84,000 fans expected to see the game will constitute the largest paid crowd ever to see a football game in the Deep South, including the post-season extravaganzas.

The weatherman even got in on the act, predicting fair weather and mild temperatures for the kickoff at 2 p.m. (CST).

# Air Academy Best Bet For Cotton Bowl

DALLAS (AP)—Best indications Friday were that Air Force Academy is the leading contender to be visiting team in the Cotton Bowl.

However, Jack Lowe, president of the Cotton Bowl, said, "we have given no conditions to Air Force Academy as to how it might qualify for the Cotton Bowl."

He said Air Force had not been told it would get the Cotton Bowl bid if it won its remaining games with New Mexico and Colorado.

"Even if Air Force should lose those two it still would have as good a record as any team under consideration," Lowe pointed out. "It would have a 7-2-1 record."

He said, "We have been in very serious discussion with Air Force but we have also done that with the other schools — Pittsburgh, Syracuse and Mississippi."

Syracuse, however, is expected to accept an Orange Bowl bid while Pittsburgh and Mississippi have suffered some losses of late that obviously lowered their status.

Lowe said, "It may be possible for us to make an announcement within the next few days."


LOANS ALL KINDS

Need Any Money? Borrow It From Us! Let Us Reduce Your Car Payments

BORROW WITH CONFIDENCE

We Are Reliable For Over 35 Years

Capital and Surplus Over $3,000,000.00

REAL ESTATE LOANS ALSO
NO RED TAPE—NO DELAYS

7 Private Offices

Ask for Mr. Harbuck, Mgr. Loan Dept., Mr. Prewitt, Loan Officer or Mr Dennis, Gen Mgr.

Motors Securities
500 WALNUT ST.
MONROE, LA.


FOR WATERFOWL REFUGE

# Catahoula Lake Area Purchased

With efforts underway to purchase 120,000 acres for a game management area in LaSalle parish, wildlife officials have permanently secured a 5,000 - acre tract of land in the Catahoula Lake area for a waterfowl refuge, it was learned yesterday.

According to LaSalle Clerk of Court Jim Nugent, the U. S. Government bought 5,308.51 acres from the Louisiana Delta Corporation for $53,085.10.

The transaction included a part of Catahoula Lake, which is the largest waterfowl resting and feeding grounds in Northeast Louisiana.

Meanwhile, the Louisiana Wild Life and Fisheries Commission met in New Orleans and discussed chances of buying 120,000 acres between Catahoula Lake and Larto Lake.

Director F. Lamar Clement said, "We discussed the matter and are still hopeful that we will be able to buy the land." It would be converted into a game management area.

Commission chairman E. R. McDonald Sr. has said that the land was up for sale at $5 per acre. He has expressed hopes of obtaining an option.

Clement explained that the Catahoula purchase made by the federal government came after a five-year option.

Nugent described the area bought by the government as being 10 miles southeast of Jena in a wooded section. It extends into Catahoula Lake.

According to Nugent, the section of Catahoula Lake included in the transaction is located on the "lower end" of the lake, joining Old French on the north and French Fork on the south.

Te land being sought by the commission is owned by Olin Oil and Gas Company. Joe L. Herring, commission supervisor in the Monroe district, described it as "one of the best wildlife areas in Louisiana."

McDonald disclosed plans of buying the land last summer. At that time, there were doubts the state could afford the purchase.

But he has said in recent weeks that hopes had not been abandoned. Clement said yesterday, "We're still trying." McDonald attended the conference.

Regular meeting of the commission is scheduled in New Orleans Tuesday. Clement said the land purchase was discussed at "every meeting."

The federal government in recent months stepped up its efforts to provide funds for waterfowl refuges. Congress in its last session increased the price of the duck stamp from $2 to $3.

Money made available from the increase will go toward the purchase of land for refuges. The duck stamp increase will go into effect next waterfowl season.

# LSU Mascot May Recover To See Bowl

BATON ROUGE AP — Mike the Third, Louisiana State University's ailing tiger mascot, may recover in time to go to a bowl game with LSU.

But it will be a month before the public can see him.

The nation's No. 1 football team, playing traditional foe Tulane in New Orleans Saturday, is considered a cinch for the Sugar Bowl.

With all its winning, the Tiger team has been without its young mascot. Mike about a month ago broke his two hind legs.

Dr. Joe H. Dixon, Mike's medical adviser, said X-rays revealed the injured bones are healed. The animal was placed back in his campus cage near the stadium last night.

But he remains inside a caged compartment and will stay out of sight about a month.

Mike the Third is wobbly, from lack of exercise, but shows no limp.


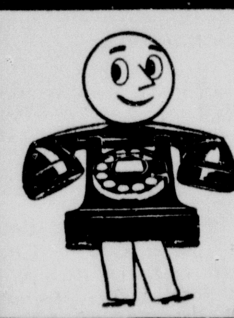

FA 5-6851
The New Number For
CENTRAL BANK
THIS NUMBER WILL REACH ALL 5 CENTRAL BANKS

Give the true old-style Kentucky Bourbon

always smoother because it's slow-distilled

DISTINCTIVELY WRAPPED FOR THE HOLIDAY SEASON

Tradition calls for Early Times at holiday times. This is the bourbon made with the extra care and attention of slow-distilling—the old-style way, the smoothing way to make whisky. Give and serve Early Times, the whisky that made Kentucky whiskies famous.

EARLY TIMES

86 PROOF • EARLY TIMES DISTILLERY COMPANY • LOUISVILLE, KY.

## NO PARKING PROBLEMS!

**You will always find plenty of FREE, Convenient Parking Space on Our Huge Storeside Lot!**

# This year make it a Home Christmas

**DIXIE BEDDING & FURNITURE CO.**
CORNER WASHINGTON · NINTH STS.

- BETTER FURNITURE
- BETTER VALUES
- LOWER PRICES

"Follow me for Gift Values"

### Traditional Duncan Phyfe DINING ROOM

This is a beautifully made Mahogany dining group . . . authentic pieces that will give your dining room that important, lived in look of years of gracious living. Extension table, six chairs and choice of breakfront or buffet.

8-Pc. **$295**

A Masterpiece of Elegance

## French Provincial BEDROOM

Triple Dresser & Bed **$199**

Bedroom beauty in timeless, ageless French Provincial! Choice of fruitwood, pumice, or off-white with gold trim. Authentic design and styling suitable for any decor. OPEN STOCK!

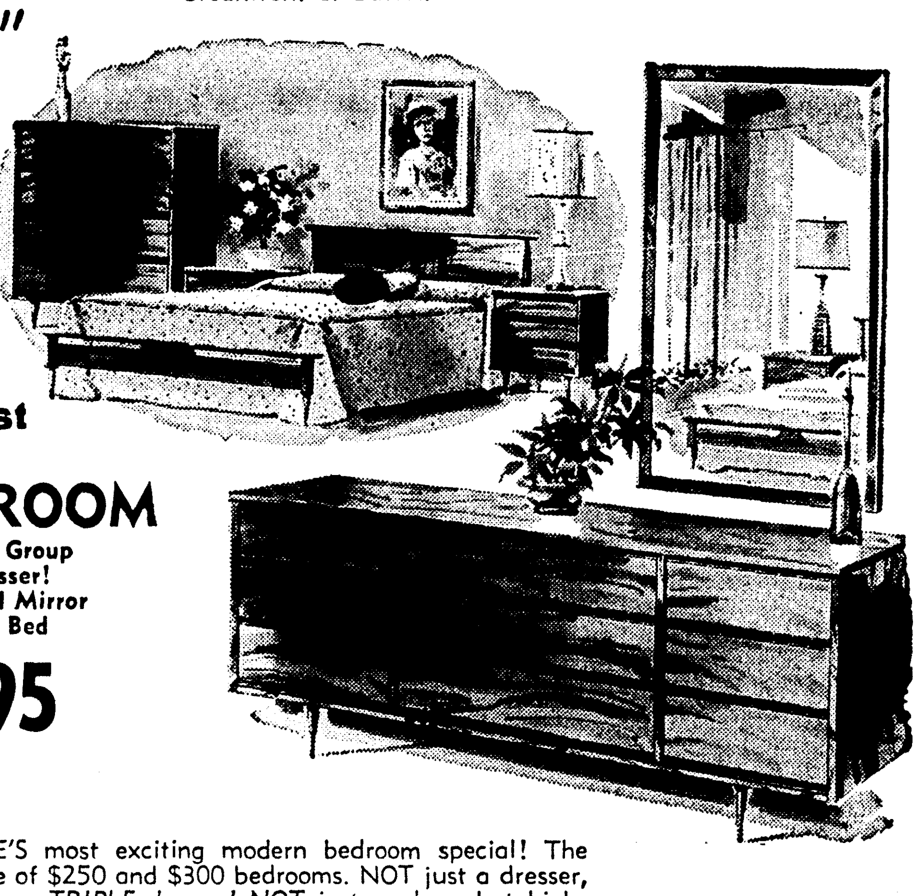

Danish Exclusive

...More Taste Than Cost

## MODERN BEDROOM

**High-Fashion Walnut 4-Pc. Group**
**Includes 63" TRIPLE Dresser!**
- Triple Dresser ● Framed Mirror
- Tall Chest ● Double Bed

**$199.95**

Without question, DIXIE'S most exciting modern bedroom special! The look, the quality, the style of $250 and $300 bedrooms. NOT just a dresser, but a huge, roomy 9-drawer TRIPLE dresser! NOT just modern, but high-fashion modern with the Danish design, sculptured look! Beautifully grained, hand-finished walnut!

● Charge ● Budget ● Layaway

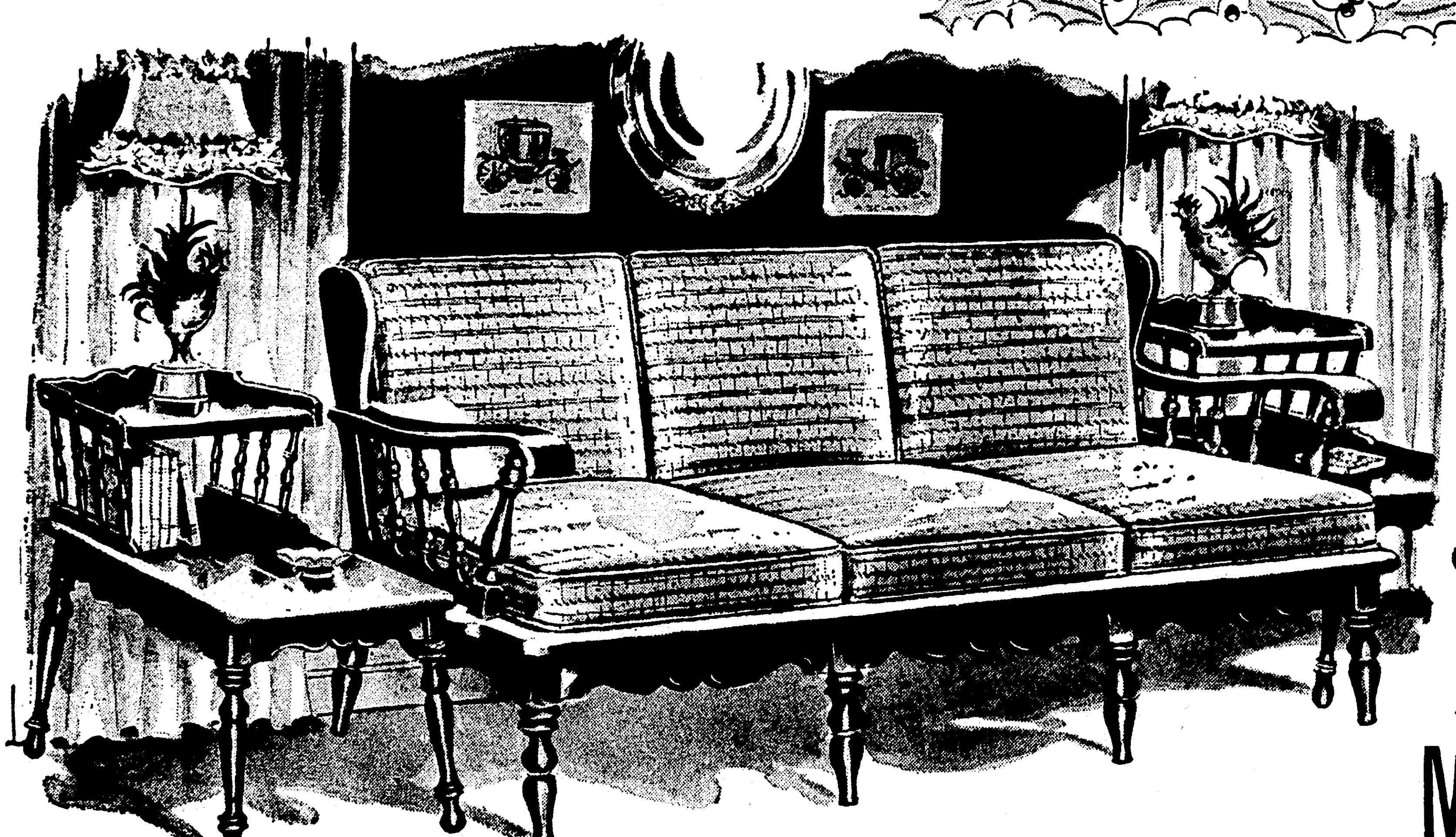

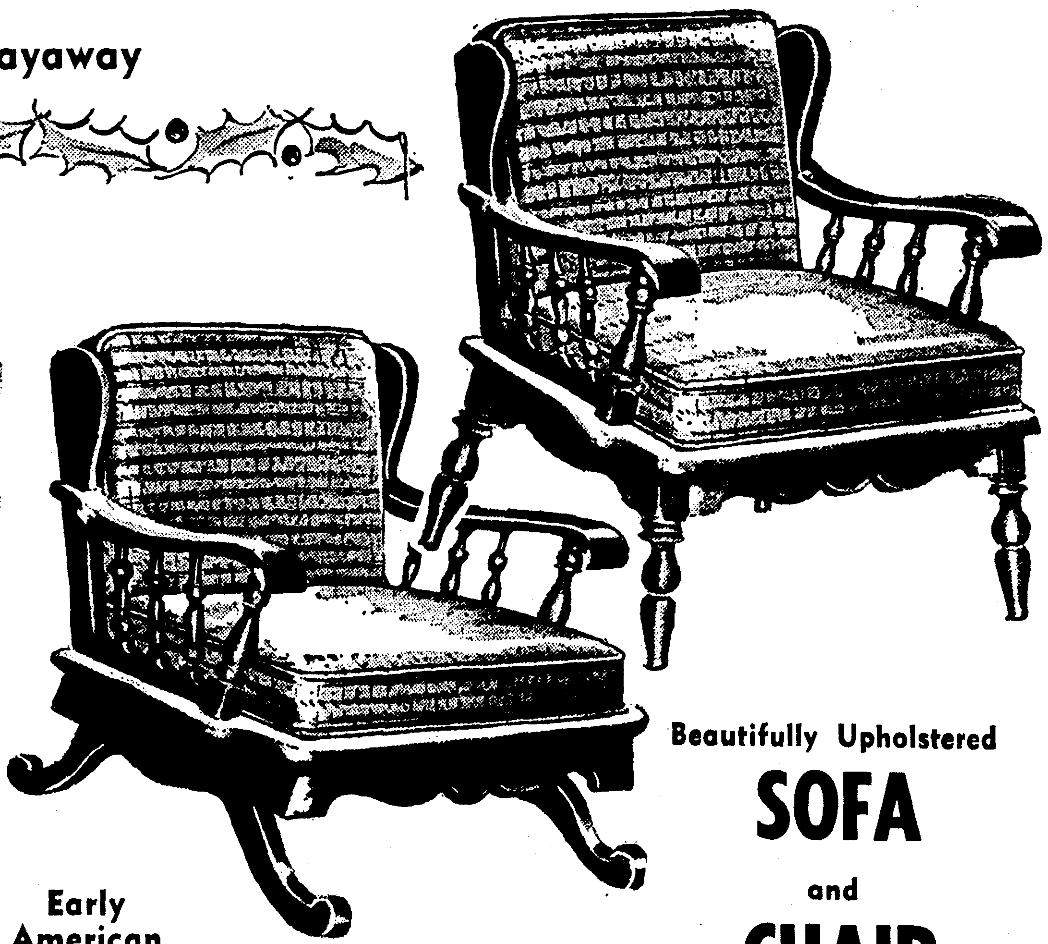

Beautifully Upholstered

## SOFA and CHAIR

**$169**

Early American

## MAPLE... So Practical and Charming!

Charming Colonial . . . Mellowed in Tradition . . . Here is authentic Early American styling. Put color and cheer in your living room with this maple sofa and chairs. Choose wing chair or platform rocker. Warm, glowing hand-rubbed finish. Beautifully upholstered in colonial designed fabrics.

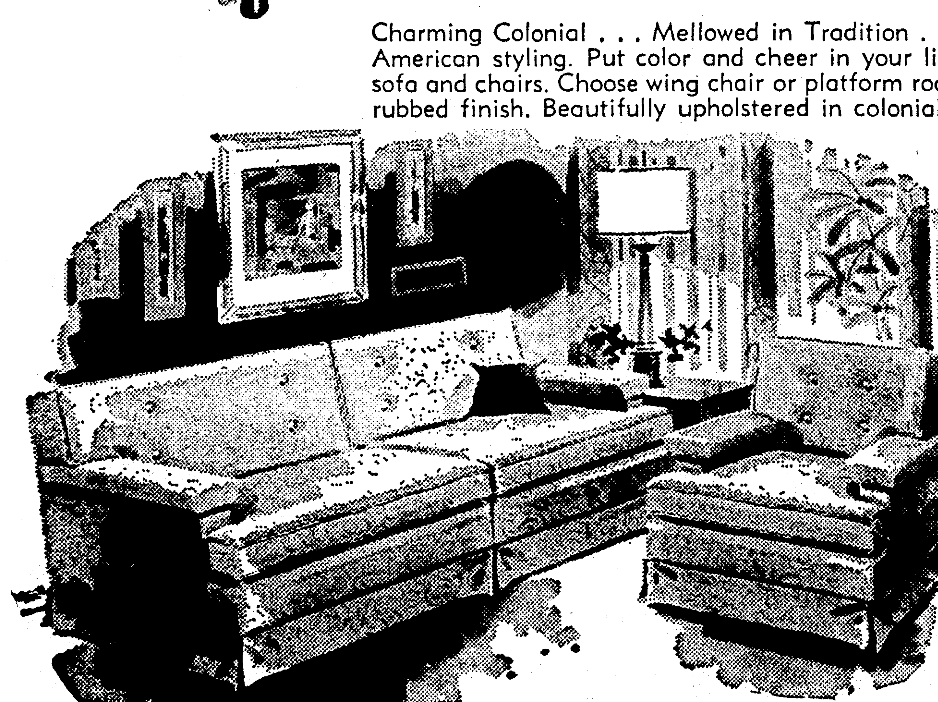

**FLOOR SAMPLE SALE!**

# • SOFAS • CHAIRS

- Traditional ● Modern
- Provincial ● Colonial
- Contemporary

## 20% to 50% SAVINGS!

You will find the sofa or chair that you need and want so badly now at a great savings. Included are some of our finest and best. We have price-slashed every sofa and chair to the point where it can't help but be gone in a matter of days! All styles for all budgets!

# This year make it a Home Christmas

**DIXIE BEDDING & FURNITURE CO.**
CORNER WASHINGTON · NINTH STS.

- BETTER FURNITURE
- BETTER VALUES
- LOWER PRICES

*"Follow me for Gift Values"*

**NO PARKING PROBLEMS!**
You will always find plenty of FREE, Convenient Parking Space on Our Huge Storeside Lot!

**Traditional Duncan Phyfe DINING ROOM**

This is a beautifully made Mahogany dining group . . . authentic pieces that will give your dining room that important, lived in look of years of gracious living. Extension table, six chairs and choice of breakfront or buffet.

8-Pc. **$295**

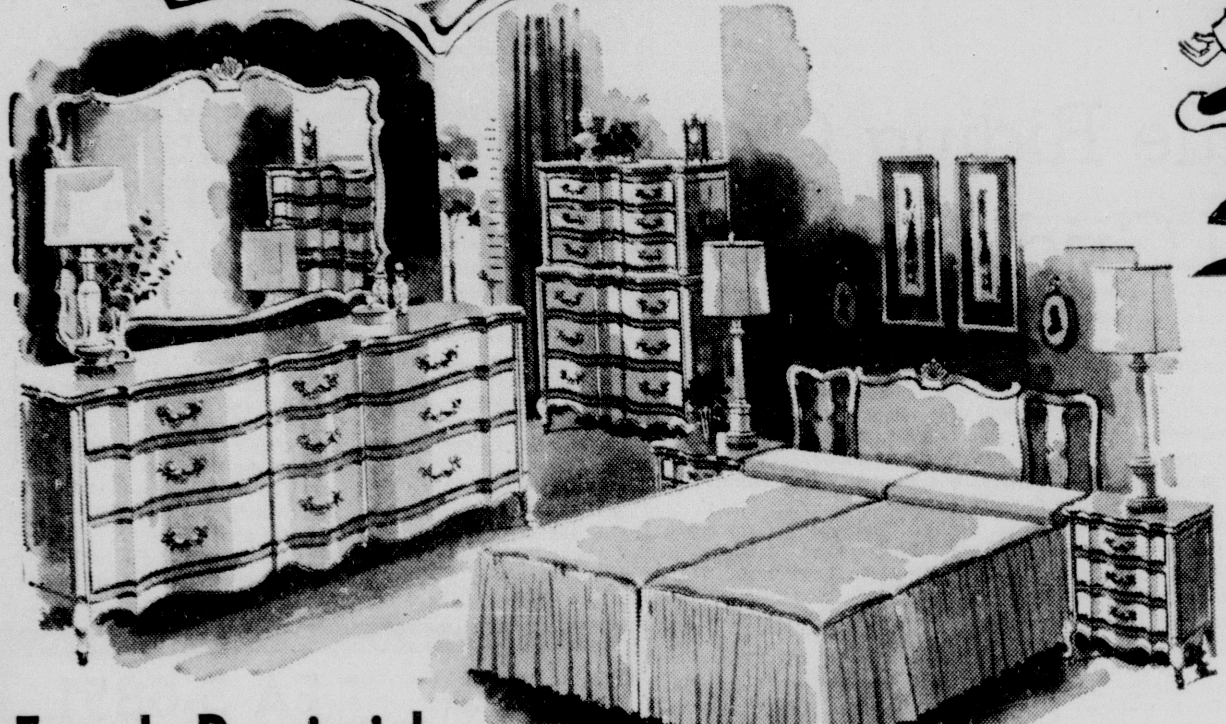

A Masterpiece of Elegance

## French Provincial BEDROOM

Triple Dresser & Bed **$199**

Bedroom beauty in timeless, ageless French Provincial! Choice of fruitwood, pumice, or off-white with gold trim. Authentic design and styling suitable for any decor. OPEN STOCK!

*Danish Exclusive*
...More Taste Than Cost

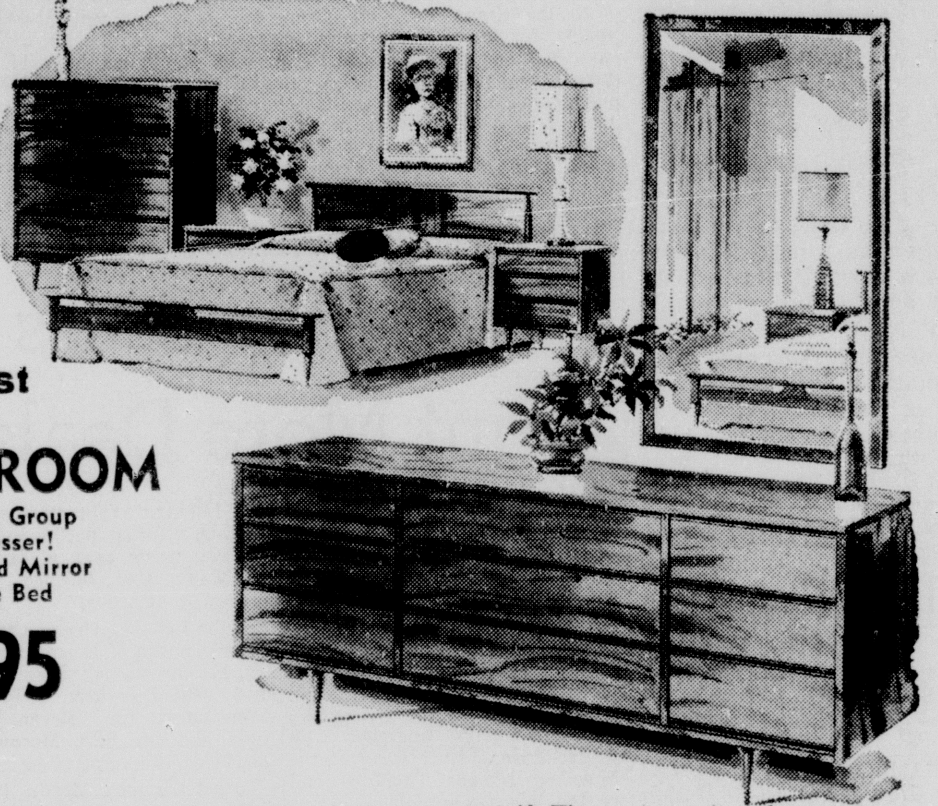

## MODERN BEDROOM

High-Fashion Walnut 4-Pc. Group
Includes 63" TRIPLE Dresser!
- Triple Dresser
- Framed Mirror
- Tall Chest
- Double Bed

**$199.95**

Without question, DIXIE'S most exciting modern bedroom special! The look, the quality, the style of $250 and $300 bedrooms. NOT just a dresser, but a huge, roomy 9-drawer TRIPLE dresser! NOT just modern, but high-fashion modern with the Danish design, sculptured look! Beautifully grained, hand-finished walnut!

- Charge
- Budget
- Layaway

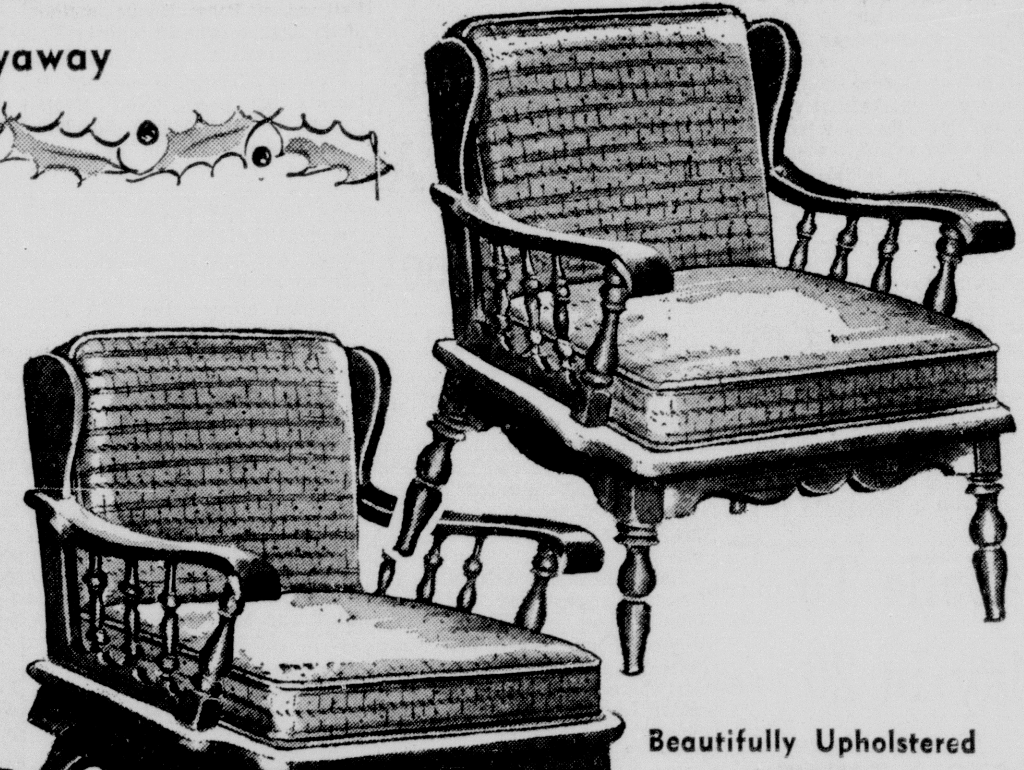

Early American

## MAPLE... *So Practical and Charming!*

Beautifully Upholstered **SOFA** and **CHAIR** **$169**

Charming Colonial . . . Mellowed in Tradition . . . Here is authentic Early American styling. Put color and cheer in your living room with this maple sofa and chairs. Choose wing chair or platform rocker. Warm, glowing hand-rubbed finish. Beautifully upholstered in colonial designed fabrics.

**FLOOR SAMPLE SALE!**

## • SOFAS • CHAIRS

- Traditional
- Modern
- Provincial
- Colonial
- Contemporary

**20% to 50% SAVINGS!**

You will find the sofa or chair that you need and want so badly now at a great savings. Included are some of our finest and best. We have price-slashed every sofa and chair to the point where it can't help but be gone in a matter of days! All styles for **all budgets!**

# WOMAN'S WORLD

MISS MARIE NELSEN pictured at her piano where she spends many pleasant hours for her own pleasure and the pleasure of her friends.

## Symphony Concert Will Feature Miss Nelsen

Miss Marie King Nelsen, daughter of Mrs. Haakon Nelsen and the late Mr. Nelsen, will be soloist with the Twin City Symphony at the second concert of the season. This honor was conferred when she was chosen as first place winner through competitive playing at an audition held in the School of Fine Arts at the college.

Miss Nelsen competed with sixteen entrants who were present from a 50 mile radius. She chose the first movement of Kabolevsky Concerto No. 3 for the audition.

The judges chosen by a committee of musicians were piano instructor at Sophie Newcomb College in New Orleans; Mrs. A. Blanchard Boyer, piano instructor at All Saints Episcopal Junior College in Vicksburg, Mississippi and Dr. Grady Cox, professor of piano at Mississippi College in Clinton, and president of the Mississippi Music Teacher's Association.

The winner is presently studying in the studio of Frank Parker. She also receives instruction from Mrs. Florence Ziegler Allbritton of Northeast.

Marie is a sophomore at Neville High School where she is an honor student. She is a member of the Latin Club, the Safety Council and the Colburn Advanced Chemistry class. She is a member of the Lambda Sigma Chi Sorority. In the music field she has entered the National Piano Playing Auditions for three years and received superior rating each time. She is a secretary of the A-Sharp Musical Coterie.

Marie is accompanist for the Intermediate Choir of the St. Paul' Methodist Church and also renders the musical selections for the Sunday evening Vesper Service at the church.

In addition to service as pianist for the Senior Sunday School she has substituted at the early morning service in St. Paul's. She is also a member of the Methodist Youth Fellowship and chairman of its Christian Citizenship group.

She will play with the Symphony which is under the direction of Dr. Harry Lemert at the College.

## Interesting Entertainment In This Area

Mrs. Mabry McFarland was assisted by Mrs. Eugene Hampton and Mrs. Eula Mae Wallace in serving refreshments and entertaining with a party honoring her daughter, Gloria Marie, on her 12th birthday.

The birthday cake was a devil's food iced in white with pink icing and it was served with cold drinks and sandwiches.

After many games were played and dancing was enjoyed the hostess served sandwiches, devil's food birthday cake iced in white and pink and cold drinks to Ann Roberts, Virginia Graham, Joyce Acree, Sherrel Chrisman, Tommette Shivers, Betty Bradley, Linda Littlefield, Vernon Bankston and Ronnie McFarland.

**HDC MEETING**

The monthly meeting of the Concord Home Demonstration Club was held in the home of Mrs. Rosa Sanchez on November 11 with seven members present. Mrs. Leon Heard, president presided. The secretary, Mrs. Vera Jones read the minutes and the roll call was answered by naming their favorite poultry dish and how to cook it. Reports on gardening and landscaping were given by Mrs. Rosa V. Ashcraft and Mrs. Carmen Costello.

A discussion was given on how to prepare and serve chicken terrianzee and chicken salad. The following new officers were elected. Mrs. Carmen Costello, president; Mrs. Johnnie Janes, vice-president; Mrs. Floyd White, secretary and treasurer; Mrs. S. E. Heard, reporter and Mrs. Floyd White and Ms. Carmen Costello, council members; alternate members for the council are Mrs. Sidney Ashcraft and Mrs. Frank Janes.

During the social hour refreshments were served.

Mrs. Mike Miller entertained her Sunday School class in her home recently with a party. For entertainment, they played games out of doors and roasted weiners which were served with cold drinks and cookies to Donna Gail Lamb, Joyce Acree, Patricia Brauner, Brenda Irby, Nina Pearl Boykin, Teris Watson, Ila Ainsworth, Mattie Rae Miller, Sheran Dale Ainsworth, Ann Roberts and Sherry Irby.

The Four Leaf Clover Bridge Club met in the home of Mrs. George Newman on Wednesday at 7:30 p.m. Fall colored chrysanthemums decorated the living room. The hostess served her guests supper before the games began. Barbecued hamburgers, potato chips, pickles, olives, pineapple cake and cold drinks were enjoyed by Mrs. Ada Lee, Mrs. Laura Morse, Mrs. Mack McIntosh, Mrs. Essie Leach, Mrs. Rose Marcus, Mrs. Ruth Hankins, Mrs. John Brown McIntosh, Mrs. Mary Katherine Thompson, Mrs. Albert McKee and Miss Opal Moss. Winning high score was Mrs. Ruth Hankins. Mrs. Mack McIntosh won 2nd high and Mrs. John Brown McIntosh, Mrs. Mack McIntosh and Mrs. Rose Marcus won honor prizes.

## Avocados Now In Season

Smooth-skinned winter avacados are now in season. To start off company meals, serve an avocado half shell filled with pink grapefruit sections and halved, seeded Tokay grapes. Top with a lemon juice and oil dressing flavored with celery seed.

## Party Theme Is 'Train Trip To Birthday Land'

The B. J. Bruce home at 1607 Milton was recently the scene of a lively party celebrating the 5th birthday of Master Audy Bruce.

The party theme "Train Trip to Birthday Land" was carried out in the invitations, decorations, games and favors. A miniature, old fashioned train was atop the lovely three tiered cake.

Guests were Barton Ackel, Gene Boggs, Carnie Burcham, Diana Fominaya, Michelle Foreman, Greg Gregory, Paul Greenwood, Samalea Mason, Glenn McGowan, Judy Spargo, Courtney Swayze, Jan Taylor, Sheila Gillman, Julie Turner, John Walker, Kerry Bruce and Jane Bentz.

## Bridal Shower Honors Miss Lillian Teller

A miscellaneous bridal shower was given by Miss Ouida Smith, Mrs. D. H. Ratcliff, Mrs. W. B. Netterville, Miss Janie Bounds, all of Newellton, honoring Miss Lillian Teller, bride-elect of Elson Loeb Fellman of Baton Rouge.

This was held in the American Legion Hall between the hours of 3 and 5 p.m.

In the receiving line were Miss Lillian Teller, Mrs. Emanuel Teller, mother of the bride; Mrs. L. Fellman of Baton Rouge, mother of the groom; and Miss Rose Ann Teller, sister of the honoree.

Pink and white chrysanthemums were used in the flower arrangements throughout the hall.

The beautifully appointed table held an arrangement of pink and white fujii and spider chrysanthemums and pink rose buds in a tiny parasol.

Serving at the coffee service were Mrs. Edwin Preis, Mrs. Isadore Marcus, Mrs. Charlton Forgotston and Mrs. Dann Teller. Those assisting in passing the party confection were Misses Margo McDonald, Helen Burnside, Diane Thames and Mrs. Hugh Emfinger.

Guests included Mrs. L. Fellman of Baton Rouge; Mrs. F. Preis of Waterproof; Mrs. Edna Pritchard of Waterproof; Mrs. Isadore Marcus of Vicksburg; Mrs. Richard Marcus of Vicksburg; Mrs. Dan Teller and Mrs. Sidney Teller of Vicksburg; and Mrs. John Trimble of El Dorado.

**NEW MAGAZINE**

NEW YORK (UPI) — A magazine designed to acquaint college students with vocational opportunities will make its appearance next Jan. 15. The bi-monthly, entitled "Direction," will be carried as a supplement to many college newspapers throughout the country.

## Tete à Tete

MRS. WORTH WHITED of Nacogdoches, Texas, met Mrs. A. L. Harrington in Shreveport last week where they were guests of Mrs. Harrington's sister. They were present for some of the lovely parties and the wedding of Miss Ruth Carter Knighton and William James Atkins. Mr. Atkins is a relative of Mrs. Harrington.

□ □ □

SPENDING A FEW DAYS in New Orleans are Mr. and Mrs. Leon Sugar and Mr. and Mrs. Fredric King.

□ □ □

BATON ROUGE VISITOR recently was Mrs. W. J. Veazey. She was a guest of her sister, Mrs. Robert Tucker, before returning home she went to New Orleans for a short visit with a friend, Miss Virginia Miller.

□ □ □

VISITING IN THE HOME of her parents, Mr. and Mrs. William P. Camp, were Mrs. Richard Leonard and Mr. Leonard of Baton Rouge. Mrs. Leonard is the former Miss Bobbie Jean Camp of West Monroe.

□ □ □

SPENDING THE WEEKEND in the home of his parents, Mr. and Mrs. L. M. Brinson, was their son, David, who is a student at L.S.U. this year.

□ □ □

C. A. KING OF LAKE CHARLES has been a recent visitor in the home of Mr. and Mrs. Edwin K. Theus in their home on Island Drive.

□ □ □

A CONGENIAL GROUP going down for the game in New Orleans this weekend are Mr. and Mrs. Fletcher Ashcraft, Mr. and Mrs. Brewer Godfrey, Mr. and Mrs. H. V. Rivers, Mr. and Mrs. G. L. Morgan, Mr. and Mrs. Travis McClendon and Irvin Hodge. They will be guests at the Roosevelt Hotel.

□ □ □

MEETING IN NEW YORK FOR THE THANKSGIVING holidays for some sight seeing and to see several good shows are the following Monroe young people: Miss King Trousdale from Hollins College in Roanoke, Virginia; Miss Ann McDonald from Newcomb college in New Orleans; Miss Sue Stubbs from Sweet Briar College in Virginia; Miss Helen Theus from the University of Alabama, Tuscaloosa; Miss Sally Oliver; Miss Carey Sue Turner of Newcomb College; Miss Mary Alta Shamblin of Rayville, a student at Sullins College in Bristol, Virginia; Travis Oliver and Jimmy Sparks of Washington and Lee; Lexington, Virginia; Lea Hale of Cornell University in New York and Bill Ellis of Carnegie Tech, Pennsylvania. They will be guests at the Biltmore Hotel while in New York.

□ □ □

JERRY STOVALL of West Monroe High School will fly to New Orleans on Saturday where he will be the guest of Tulane University for the Tulane-L.S.U. football game that evening. Jerry is a senior this year and an excellent football player.

□ □ □

MRS. FRED HUENEFELD JR. and daughter, Becky, hosted a little farewell party for Nancy Contel in her school room Tuesday prior to her departure for her future home. A sweetheart rose corsage was presented the honoree and many gifts were received. Those invited in addition to her school mates were her grandmother, Mrs. Herschel Ace Gentry.

□ □ □

MR. AND MRS. Aaron F. Parker will attend the LSU-Tulane game in New Orleans Saturday. They will be joined there by their daughter, Mary Virginia Parker of Baton Rouge, who will return to Monroe to spend the following week.

## Better Living Congress Says 'More House'

The American woman wants more house, by which she means not only more rooms but larger rooms, and she wants better design, by which she means not only the exterior attractiveness and appearance of the house but the way in which that house is oriented into the landscape.

These are the two major trends which developed out of the first of four sessions of the 2nd annual Congress on Better Living, a three - day conference of 100 homemaker delegates assembled in Washington, D. C. from all 48 states and Alaska.

The delegates were positive in their desire for more house — 50 per cent of them wanted a home with 6 to 8 rooms, which is larger than their present homes; they realize full well that space must be paid for, and went on record as preferring a larger house even though it is not fitted with built-in equipment and appliances rather than a smaller fully equipped house. They want in these homes 2 to 2½ bathrooms and they want these bathrooms bigger.

In heir mental picture of the exterior of the home, they see it as blending into the landscape in a pleasing fashion and in that landscape they see trees. Most placing of homes are, in their opinion too routine, and they thoroughly condemn look - alike houses. Many favor the use of native material — such as redwood and fieldstone, and they insist on exterior finishes that are not a drain on the family pocketbook for maintenance.

As to the type of home, 4 out of 10 prefer a one - story house; four out of 10 vote for colonial, with split - level and "soft" modern tied for second choice. The color of the house is important to the woman and the preference was expressed for grey and white with green trim.

In the matter of windows, the "picture - window" certainly has a crack in it, so far as the congress' delegates are concerned. What they dislike is a big expanse of window that looks out on nothing; on the other hand they also dislike the high horizontal windows out of which they cannot even look. They say that is frustrating.

The delegates were realistic in their approach to hidden values such as heating, insulation and air - conditioning. Some 50 per cent of the women prefer warm-air heating, with gas the fuel chosen by 6 out of 10. The preferred materials for insulation are rockwool and fiberglass. Central air conditioning is the choice of 6 out of 10 women, who maintain they don't like the looks of room conditioners.

The basement has fallen into disfavor, with only 50 per cent of the women indicating any wish for a basement. The question of bomb - shelters came up for lively discussion, with the consensus that the women did not want them. As one woman expressed it, she was not attracted to the idea of "sweatin' it out in the coal-bin."

There is a growing trend toward the family room. But, one of the delegates cautioned the family room is being made to house too many activities, some of which are conflicting. The vote was for a large flexible and even divided area, with one suggestion being advanced to combine the living room with the family room into one huge area which "is easier to keep clean than two smaller areas."

Many other suggestions were made by the delegates of things they would like to have but would not insist on, among them an entry hall, a mudroom, window walls, provided the house is properly oriented, sound - proofing and one woman expressed a wish for a family prayer chapel.

## Fine Arts Club Holds November Meet At NLSC

The Fine Arts Club met for its November meeting in the Recital Hall of the Fine Arts Building on the campus of Northeast Louisiana State College, with Miss Gertrude Sandrock presiding.

Mrs. Eloise Stanhope and Miss May Read, program chairman, presented the Northeast Concert Choir with Mr. Lee Fiser conducting. The group sang several Brahms Folk songs, several Spanish Carols, selections from "The King and I," "Ave Verum Corpus" by William Byrd, "Tamale Joe," "Inchworm" and "Till." Miss Meth Brown was the accompanist.

"Concerto in B Minor" by Vivaldi was rendered by Sonny Newcome, Jerry Rankin, David Smith and Barry Rogers, students of Eloy Fominaya, with Mrs. Stanhope as accompanist.

Miss Sandrock reported that a letter of appreciation had been received from Carol Marsh, Music Therapist, at Central Louisiana Hospital for the Club's contribution to the Matinee Music Club of Alexandria. It was also reported that the tickets which the Club receives from its sustaining membership to the Twin City Symphony would be given to members of the Youth Symphony Orchestra.

The hostesses for the meeting were Mrs. Barney Mulhern, Miss Gertrude Sandrock and Miss Louise Moore. After the program and meeting the hostesses served refreshments from a beautifully decorated table in tones of gold and bronze chrysanthemum.

**BIFOCALS PLEASE**

SYRACUSE, N. Y. — (UPI)— A battery-powered television set which is about the size of an automatic toaster has been developed bytheGeneralElet ccir veloped by the General Electric Company but the high cost of production keeps it off the market.

G. E. says the really portable TV measures 7¼ by 7¼by 8¾ inches and weighs 10 pounds, but that the cost of the 22 transistors in the chassis prohibits marketing it at "an acceptable consumer price."

## Hodge PTA Holds Nov. Meeting

The Hodge Elementary P.-T. A. met at three o'clock last Tuesday afternoon in the school cafeteria with an unusually large attendance. Mrs. Bill Gatlin, president called the meeting to order. The invocation was given by Mrs. Kenneth Sones, and Mrs. Fred Bond gave the treasurer's report.

Room count was won by Mrs. Harlan's room.

The Halloween Carnival, sponsored by the P.-T. A. was an overwhelming success. Mr. Jaggers, principal, introduced the guest speaker, Mr. J. G. Koonce, superintendent of Jackson Parish Schools. Mr. Koonce gave an interesting and enlightening talk on 1. Financial status of public elementary and secondary schools in Louisiana 2. Scholastic impact on shortened terms. Mr. Koonce stated "We are facing some of the most critical times in the history of our public schools and it is time that people awaken to the fact. Although we will not have any money left, Jackson Parish Schools will be able to operate the full nine months."

After adjournment, refreshments of coffee and cold drinks and cake were served.


for holiday gift giving
Miller's GIFTS ...
701 N. 4th

Field's MONROE LA
SPECIALLY PRICED
car coats

For Yourself Or For Christmas Gifting

VALUES TO 14.98 7.88

Your most dependable fall fashion and a must in everyone's wardrobe. Choose from a large selection of water repellent fabrics. Some with knit trims, nylon pile hoods, quilted linings and all wonderful colors, sizes 8-18.

Use One Of Our 3 Convenient Charge Plans

BELLA SCHERCK DAVIDSON'S Woman's Shop 125 DESIARD
pre-Thanksgiving SALE
• dresses •
3 Large Groups Taken From Regular Stock 18.95 to 45.00 Values
5.00 • 8.98 • 12.98
Special Group better dresses Values To 69.95 22.95
Juniors—Misses—Women's Sizes

Special Group FALL & WINTER suits
• 100% Wools • Tweeds • Novelty Weaves • Walking Suits • Fur Trims • Fitted and Boxy Styles
39.95 To 139.95 Values 7-15 8-20
20% off

ROXYANA PRE-HOLIDAY SALE
ACROSS STREET FROM PARAMOUNT
PAY CASH—PAY LESS—IS OUR SLOGAN

FANTASTIC SALE RACK
• 100% Wool SUITS
• 100% Wool TOPPERS
• 100% Wool KNIT SUITS
Reg. 14.98 - 16.98
$9.90

COATS
These Are Terrific 100% Wool. Reg. 29.98
$15.98

CAR COATS
With hoods and quilted lining. Red - Blue - Black Beige. Reg. $10.98
$6.98

DRESSES AT POPULAR PRICES
Beautiful New Holiday Fabrics. Sizes: 5-15; 10-20; 12½-24½; 38-52
Reg. 8.98 $5.77 Reg. 5.98 $3.77 Reg. 6.98 $1.98

TWO GROUPS BETTER DRESSES
• Reg $22.50 ½ Price
• Red Tag Group
• Below Wholesale

The Greatest SWEATER SALE of This or Any Other Season
Slipovers With Collars Long Sleeve. Short Sleeve. REG. 2.98 & 3.98 $1.98
MATCHING CARDIGAN 2.98
CORDUROY JACKETS .. 2.98

SATURDAY ONLY GIFT SUGGESTIONS
Entire Stock of Lingerie 10% OFF
• GOWNS • HALF SLIPS (S-M-L) • BED JACKETS • BABY DOLL PAJAMAS
$1.98

HOSE
• Seamless • Dark Seam • Plain Seam
Reg. 1.39
2 PR. $1.25

# WOMAN'S WORLD

MISS MARIE NELSEN pictured at her piano where she spends many pleasant hours for her own pleasure and the pleasure of her friends.

## Symphony Concert Will Feature Miss Nelsen

Miss Marie King Nelsen, daughter of Mrs. Haakon Nelsen and the late Mr. Nelsen, will be soloist with the Twin City Symphony at the second concert of the season. This honor was conferred when she was chosen as first place winner through competitive playing at an audition held in the School of Fine Arts at the college.

Miss Nelsen competed with sixteen entrants who were present from a 50 mile radius. She chose the first movement of Kabolevsky Concerto No. 3 for the audition.

The judges chosen by a committee of musicians were piano instructor at Sophie Newcomb College in New Orleans; Mrs. A. Blanchard Boyer, piano instructor at All Saints Episcopal Junior College in Vicksburg, Mississippi and Dr. Grady Cox, professor of piano at Mississippi College in Clinton, and president of the Mississippi Music Teacher's Association.

The winner is presently studying in the studio of Frank Parker. She also receives instruction from Mrs. Florence Ziegler Allbritton of Northeast.

Marie is a sophomore at Neville High School where she is an honor student. She is a member of the Latin Club, the Safety Council and the Colburn Advanced Chemistry class. She is a member of the Lambda Sigma Chi Sorority. In the music field she has entered the National Piano Playing Auditions for three years and received superior rating each time. She is a secretary of the A-Sharp Musical Coterie.

Marie is accompanist for the Intermediate Choir of the St. Paul' Methodist Church and also renders the musical selections for the Sunday evening Vesper Service at the church.

In addition to service as pianist for the Senior Sunday School she has substituted at the early morning service in St. Paul's. She is also a member of the Methodist Youth Fellowship and chairman of its Christian Citizenship group.

She will play with the Symphony which is under the direction of Dr. Harry Lemert at the College.

## Interesting Entertainment In This Area

Mrs. Mabry McFarland was assisted by Mrs. Eugene Hampton and Mrs. Eula Mae Wallace in serving refreshments and entertaining with a party honoring her daughter, Gloria Marie, on her 12th birthday.

The birthday cake was a devil's food iced in white with pink icing and it was served with cold drinks and sandwiches.

After many games were played and dancing was enjoyed the hostess served sandwiches, devil's food birthday cake iced in white and pink and cold drinks to Ann Roberts, Virginia Graham, Joyce Acree, Sherrel Chrisman, Tommette Shivers, Betty Bradley, Linda Littlefield, Vernon Bankston and Ronnie McFarland.

**HDC MEETING**

The monthly meeting of the Concord Home Demonstration Club was held in the home of Mrs. Rosa Sanchez on November 11 with seven members present. Mrs. Leon Heard, president presided. The secretary, Mrs. Vera Jones read the minutes and the roll call was answered by naming their favorite poultry dish and how to cook it. Reports on gardening and landscaping were given by Mrs. Rosa V. Ashcraft and Mrs. Carmen Costello.

A discussion was given on how to prepare and serve chicken terrianzee and chicken salad. The following new officers were elected. Mrs. Carmen Costello, president; Mrs. Johnnie Janes, vice-president; Mrs. Floyd White, secretary and treasurer; Mrs. S. E. Heard, reporter and Mrs. Floyd White and Ms. Carmen Costello, council members; alternate members for the council are Mrs. Sidney Ashcraft and Mrs. Frank Janes.

During the social hour refreshments were served.

Mrs. Mike Miller entertained her Sunday School class in her home recently with a party. For entertainment, they played games out of doors and roasted weiners which were served with cold drinks and cookies to Donna Gail Lamb, Joyce Acree, Patricia Brauner, Brenda Irby, Nina Pearl Boykin, Teris Watson, Ila Ainsworth, Mattie Rae Miller, Sheran Dale Ainsworth, Ann Roberts and Sherry Irby.

The Four Leaf Clover Bridge Club met in the home of Mrs. George Newman on Wednesday at 7:30 p.m. Fall colored chrysanthemums decorated the living room. The hostess served her guests supper before the games began. Barbecued hamburgers, potato chips, pickles, olives, pineapple cake and cold drinks were enjoyed by Mrs. Ada Lee, Mrs. Laura Morse, Mrs. Mack McIntosh, Mrs. Essie Leach, Mrs. Rose Marcus, Mrs. Ruth Hankins, Mrs. John Brown McIntosh, Mrs. Mary Katherine Thompson, Mrs. Albert McKee and Miss Opal Moss. Winning high score was Mrs. Ruth Hankins. Mrs. Mack McIntosh won 2nd high and Mrs. John Brown McIntosh, Mrs. Mack McIntosh and Mrs. Rose Marcus won honor prizes.

## Avocados Now In Season

Smooth-skinned winter avacados are now in season. To start off company meals, serve an avocado half shell filled with pink grapefruit sections and halved, seeded Tokay grapes. Top with a lemon juice and oil dressing flavored with celery seed.

## Party Theme Is 'Train Trip To Birthday Land'

The B. J. Bruce home at 1607 Milton was recently the scene of a lively party celebrating the 5th birthday of Master Audy Bruce.

The party theme "Train Trip to Birthday Land" was carried out in the invitations, decorations, games and favors. A miniature, old fashioned train was atop the lovely three tiered cake.

Guests were Barton Ackel, Gene Boggs, Carnie Burcham, Diana Fominaya, Michelle Foreman, Greg Gregory, Paul Greenwood, Samalea Mason, Glenn McGowan, Judy Spargo, Courtney Swayze, Jan Taylor, Sheila Gillman, Julie Turner, John Walker, Kerry Bruce and Jane Bentz.

## Bridal Shower Honors Miss Lillian Teller

A miscellaneous bridal shower was given by Miss Ouida Smith, Mrs. D. H. Ratcliff, Mrs. W. B. Netterville, Miss Janie Bounds, all of Newellton, honoring Miss Lillian Teller, bride-elect of Elson Loeb Fellman of Baton Rouge.

This was held in the American Legion Hall between the hours of 3 and 5 p.m.

In the receiving line were Miss Lillian Teller, Mrs. Emanuel Teller, mother of the bride; Mrs. L. Fellman of Baton Rouge, mother of the groom; and Miss Rose Ann Teller, sister of the honoree.

Pink and white chrysanthemums were used in the flower arrangements throughout the hall.

The beautifully appointed table held an arrangement of pink and white fujii and spider chrysanthemums and pink rose buds in a tiny parasol.

Serving at the coffee service were Mrs. Edwin Preis, Mrs. Isadore Marcus, Mrs. Charlton Forgotston and Mrs. Dann Teller. Those assisting in passing the party confection were Misses Margo McDonald, Helen Burnside, Diane Thames and Mrs. Hugh Emfinger.

Guests included Mrs. L. Fellman of Baton Rouge; Mrs. F. Preis of Waterproof; Mrs. Edna Pritchard of Waterproof; Mrs. Isadore Marcus of Vicksburg; Mrs. Richard Marcus of Vicksburg; Mrs. Dan Teller and Mrs. Sidney Teller of Vicksburg; and Mrs. John Trimble of El Dorado.

**NEW MAGAZINE**

NEW YORK (UPI) — A magazine designed to acquaint college students with vocational opportunities will make its appearance next Jan. 15. The bi-monthly, entitled "Direction," will be carried as a supplement to many college newspapers throughout the country.

## Tete à Tete

MRS. WORTH WHITED of Nacogdoches, Texas, met Mrs. A. L. Harrington in Shreveport last week where they were guests of Mrs. Harrington's sister. They were present for some of the lovely parties and the wedding of Miss Ruth Carter Knighton and William James Atkins. Mr. Atkins is a relative of Mrs. Harrington.

□ □ □

SPENDING A FEW DAYS in New Orleans are Mr. and Mrs. Leon Sugar and Mr. and Mrs. Fredric King.

□ □ □

BATON ROUGE VISITOR recently was Mrs. W. J. Veazey. She was a guest of her sister, Mrs. Robert Tucker, before returning home she went to New Orleans for a short visit with a friend, Miss Virginia Miller.

□ □ □

VISITING IN THE HOME of her parents, Mr. and Mrs. William P. Camp, were Mrs. Richard Leonard and Mr. Leonard of Baton Rouge. Mrs. Leonard is the former Miss Bobbie Jean Camp of West Monroe.

□ □ □

SPENDING THE WEEKEND in the home of his parents, Mr. and Mrs. L. M. Brinson, was their son, David, who is a student at L.S.U. this year.

□ □ □

C. A. KING OF LAKE CHARLES has been a recent visitor in the home of Mr. and Mrs. Edwin K. Theus in their home on Island Drive.

□ □ □

A CONGENIAL GROUP going down for the game in New Orleans this weekend are Mr. and Mrs. Fletcher Ashcraft, Mr. and Mrs. Brewer Godfrey, Mr. and Mrs. H. V. Rivers, Mr. and Mrs. G. L. Morgan, Mr. and Mrs. Travis McClendon and Irvin Hodge. They will be guests at the Roosevelt Hotel.

□ □ □

MEETING IN NEW YORK FOR THE THANKSGIVING holidays for some sight seeing and to see several good shows are the following Monroe young people: Miss King Trousdale from Hollins College in Roanoke, Virginia; Miss Ann McDonald from Newcomb college in New Orleans; Miss Sue Stubbs from Sweet Briar College in Virginia; Miss Helen Theus from the University of Alabama, Tuscaloosa; Miss Sally Oliver; Miss Carey Sue Turner of Newcomb College; Miss Mary Alta Shamblin of Rayville, a student at Sullins College in Bristol, Virginia; Travis Oliver and Jimmy Sparks of Washington and Lee; Lexington, Virginia; Lea Hale of Cornell University in New York and Bill Ellis of Carnegie Tech, Pennsylvania. They will be guests at the Biltmore Hotel while in New York.

□ □ □

JERRY STOVALL of West Monroe High School will fly to New Orleans on Saturday where he will be the guest of Tulane University for the Tulane-L.S.U. football game that evening. Jerry is a senior this year and an excellent football player.

□ □ □

MRS. FRED HUENEFELD JR. and daughter, Becky, hosted a little farewell party for Nancy Contel in her school room Tuesday prior to her departure for her future home. A sweetheart rose corsage was presented the honoree and many gifts were received. Those invited in addition to her school mates were her grandmother, Mrs. Herschel Ace Gentry.

□ □ □

MR. AND MRS. Aaron F. Parker will attend the LSU-Tulane game in New Orleans Saturday. They will be joined there by their daughter, Mary Virginia Parker of Baton Rouge, who will return to Monroe to spend the following week.

## Better Living Congress Says 'More House'

The American woman wants more house, by which she means not only more rooms but larger rooms, and she wants better design, by which she means not only the exterior attractiveness and appearance of the house but the way in which that house is oriented into the landscape.

These are the two major trends which developed out of the first of four sessions of the 2nd annual Congress on Better Living, a three - day conference of 100 homemaker delegates assembled in Washington, D. C. from all 48 states and Alaska.

The delegates were positive in their desire for more house — 50 per cent of them wanted a home with 6 to 8 rooms, which is larger than their present homes; they realize full well that space must be paid for, and went on record as preferring a larger house even though it is not fitted with built-in equipment and appliances rather than a smaller fully equipped house. They want in these homes 2 to 2½ bathrooms and they want these bathrooms bigger.

In heir mental picture of the exterior of the home, they see it as blending into the landscape in a pleasing fashion and in that landscape they see trees. Most placing of homes are, in their opinion too routine, and they thoroughly condemn look - alike houses. Many favor the use of native material — such as redwood and fieldstone, and they insist on exterior finishes that are not a drain on the family pocketbook for maintenance.

As to the type of home, 4 out of 10 prefer a one - story house; four out of 10 vote for colonial, with split - level and "soft" modern tied for second choice. The color of the house is important to the woman and the preference was expressed for grey and white with green trim.

In the matter of windows, the "picture - window" certainly has a crack in it, so far as the congress delegates are concerned. What they dislike is a big expanse of window that looks out on nothing; on the other hand they also dislike the high horizontal windows out of which they cannot even look. They say that is frustrating.

The delegates were realistic in their approach to hidden values such as heating, insulation and air - conditioning. Some 50 per cent of the women prefer warm-air heating, with gas the fuel chosen by 6 out of 10. The preferred materials for insulation are rockwool and fiberglass. Central air conditioning is the choice of 6 out of 10 women, who maintain they don't like the looks of room conditioners.

The basement has fallen into disfavor, with only 50 per cent of the women indicating any wish for a basement. The question of bomb - shelters came up for lively discussion, with the consensus that the women did not want them. As one woman expressed it, she was not attracted to the idea of "sweatin' it out in the coal-bin."

There is a growing trend toward the family room. But, one of the delegates cautioned the family room is being made to house too many activities, some of which are conflicting. The vote was for a large flexible and even divided area, with one suggestion being advanced to combine the living room with the family room into one huge area which "is easier to keep clean than two smaller areas."

Many other suggestions were made by the delegates of things they would like to have but would not insist on, among them an entry hall, a mudroom, window walls, provided the house is properly oriented, sound - proofing and one woman expressed a wish for a family prayer chapel.

## Fine Arts Club Holds November Meet At NLSC

The Fine Arts Club met for its November meeting in the Recital Hall of the Fine Arts Building on the campus of Northeast Louisiana State College, with Miss Gertrude Sandrock presiding.

Mrs. Eloise Stanhope and Miss May Read, program chairman, presented the Northeast Concert Choir with Mr. Lee Fiser conducting. The group sang several Brahms Folk songs, several Spanish Carols, selections from "The King and I," "Ave Verum Corpus" by William Byrd, "Tamale Joe," "Inchworm" and "Till." Miss Meth Brown was the accompanist.

"Concerto in B Minor" by Vivaldi was rendered by Sonny Newcome, Jerry Rankin, David Smith and Barry Rogers, students of Eloy Fominaya, with Mrs. Stanhope as accompanist.

Miss Sandrock reported that a letter of appreciation had been received from Carol Marsh, Music Therapist, at Central Louisiana Hospital for the Club's contribution to the Matinee Music Club of Alexandria. It was also reported that the tickets which the Club receives from its sustaining membership to the Twin City Symphony would be given to members of the Youth Symphony Orchestra.

The hostesses for the meeting were Mrs. Barney Mulhern, Miss Gertrude Sandrock and Miss Louise Moore. After the program and meeting the hostesses served refreshments from a beautifully decorated table in tones of gold and bronze chrysanthemum.

**BIFOCALS PLEASE**

SYRACUSE, N. Y. — (UPI)— A battery-powered television set which is about the size of an automatic toaster has been developed bytheGeneralElet ccir veloped by the General Electric Company but the high cost of production keeps it off the market.

G. E. says the really portable TV measures 7¼ by 7¼by 8¾ inches and weighs 10 pounds, but that the cost of the 22 transistors in the chassis prohibits marketing it at "an acceptable consumer price."

## Hodge PTA Holds Nov. Meeting

The Hodge Elementary P.-T. A. met at three o'clock last Tuesday afternoon in the school cafeteria with an unusually large attendance. Mrs. Bill Gatlin, president called the meeting to order. The invocation was given by Mrs. Kenneth Sones, and Mrs. Fred Bond gave the treasurer's report.

Room count was won by Mrs. Harlan's room.

The Halloween Carnival, sponsored by the P.-T. A. was an overwhelming success. Mr. Jaggers, principal, introduced the guest speaker, Mr. J. G. Koonce, superintendent of Jackson Parish Schools. Mr. Koonce gave an interesting and enlightening talk on 1. Financial status of public elementary and secondary schools in Louisiana 2. Scholastic impact on shortened terms. Mr. Koonce stated "We are facing some of the most critical times in the history of our public schools and it is time that people awaken to the fact. Although we will not have any money left, Jackson Parish Schools will be able to operate the full nine months."

After adjournment, refreshments of coffee and cold drinks and cake were served.

for holiday gift giving
Miller's GIFTS ... 701 N. 4th

Field's MONROE, LA.
SPECIALLY PRICED
car coats

For Yourself Or For Christmas Gifting
VALUES TO 14.98 7.88
Your most dependable fall fashion and a must in everyone's wardrobe. Choose from a large selection of water repellent fabrics. Some with knit trims, nylon pile hoods, quilted linings and all wonderful colors, sizes 8-18.
Use One Of Our 3 Convenient Charge Plans

ROXYANA ACROSS STREET FROM PARAMOUNT PRE-HOLIDAY SALE
PAY CASH—PAY LESS—IS OUR SLOGAN
FANTASTIC SALE RACK
• 100% Wool SUITS
• 100% Wool TOPPERS
• 100% Wool KNIT SUITS
Reg. 14.98 - 16.98 $9.90
COATS These Are Terrific 100% Wool. Reg. 29.98 $15.98
CAR COATS With hoods and quilted lining. Red - Blue - Black Beige. Reg. $10.98 $6.98
DRESSES AT POPULAR PRICES
Beautiful New Holiday Fabrics. Sizes: 5-15; 10-20; 12½-24½; 38-52
Reg. 8.98 $5.77 Reg. 5.98 $3.77 Reg. 6.98 $1.98
TWO GROUPS BETTER DRESSES
• Reg $22.50 ½ Price
• Red Tag Group
• Below Wholesale
The Greatest SWEATER SALE of This or Any Other Season
Slipovers With Collars Long Sleeve. Short Sleeve. REG. 2.98 & 3.98 $1.98
MATCHING CARDIGAN 2.98
CORDUROY JACKETS .. 2.98
SATURDAY ONLY GIFT SUGGESTIONS
Entire Stock of Lingerie 10% OFF
• GOWNS
• HALF SLIPS (S-M-L)
• BED JACKETS
• BABY DOLL PAJAMAS
$1.98
HOSE
• Seamless
• Dark Seam
• Plain Seam
Reg. 1.39
2 PR. $1.25

BELLA SCHERCK DAVIDSON'S Woman's Shop 125 DESIARD
pre-Thanksgiving SALE
dresses
3 Large Groups Taken From Regular Stock 18.95 to 45.00 Values
5.00 • 8.98 • 12.98
Special Group better dresses Values To 69.95 22.95
Juniors—Misses—Women's Sizes
Special Group FALL & WINTER suits
• 100% Wools
• Tweeds
• Novelty Weaves
• Walking Suits
• Fur Trims
• Fitted and Boxy Styles
39.95 To 139.95 Values 7-15 8-20
20% off

**YOUR BABY AND MINE**

# Mother Should Support, Protect 2½ Year Old

By MYRTLE MEYER ELDRED

Mrs. M. K., at two and one half your child needs your support and protection. Why expect a child just past babyhood to "stand up for himself?" That might be expected of the four to 5 - year-old, but not of a mere toddler.

You may find that he becomes aggressive at these later ages, while now all he can do when others attack him is to stand and cry or run to you. He isn't old enough to "hit back" and so he feels helpless.

Children of these ages do tend to hit and bite each other, not to hurt the other but to gain attention. It is like the bang on the shoulder some enthusiastic friend can give you when he says hello. It hurts but you understand the intent is good.

But children have to learn not to treat each other this way. They learn when you tell them they have hurt your boy and when you take him home and say, "Next time if you want to have fun and play, don't hit him. It makes him cry."

And don't "be afraid to interfere." You're the child's protector and so why shouldn't you if he is being hurt?

Mrs. L. M. M., from a very long experience in this work I have found that it is pretty impossible to deal with any problem through a second person. I get letters from grandparents, aunts, neighbors asking me what to do to help some mother.

Any information they may give a troubled parent may be resented or ignored, if she herself has not desired help. And sometimes problems look blacker to the outsider than to the individual involved.

So all I can tell you to do for this hard - pressed neighbor, who may or may not be the one who wrote in to the column, is to help her. Go over and take the responsibility of these three, small children for an hour or two or an afternoon or an evening and give her a deserved freedom from them.

This will be lots more help to her than trying to solve her problems which, as you say, come from limited time and strength. Just put yourself in her place and think how grateful you would be to have someone say, "Let me take over, you go out and have some fun for a few hours." That's better than trying to rearrange her work so she can do it, don't you think?


INTRODUCE EXCLUSIVELY THE NEW GIRDLE SENSATION THAT REDUCES AS IT SLIMS

Girdle–Panty Girdle

Imagine—in 8 sizes!

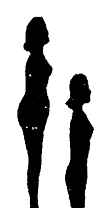

Become 2 inches Slimmer Without Diet or Exercise!

"REDUCE-EZE" by Stride-Eze

makes inches vanish while it molds and holds your figure!

Only 4.98

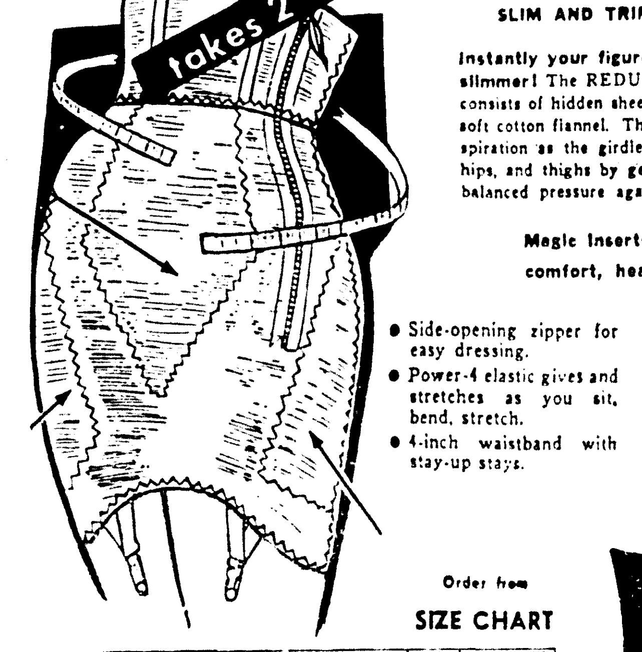


NEW! MIRACLE INNER PANELS SLIM AND TRIM LIKE MAGIC

Instantly your figure measures 2 sizes slimmer! The REDUCE-MASTER feature consists of hidden sheet rubber covered with soft cotton flannel. This absorbs excess perspiration as the girdle spot-reduces tummy, hips, and thighs by gentle, diagonal-control, balanced pressure against fatty bulges.

Magic Inserts control with complete comfort, healthful, lasting support.

- Side-opening zipper for easy dressing.
- Power-4 elastic gives and stretches as you sit, bend, stretch.
- 4-inch waistband with stay-up stays.

Instantly, inches disappear off hips, waistline and diaphragm

Order from SIZE CHART

| | S | M | L | XL | 2X | 3X | 4X | 5X |
|---|---|---|---|---|---|---|---|---|
| waist | 25-26 | 27-28 | 29-30 | 31-32 | 33-34 | 35-36 | 37-38 | 39-40 |
| hips | 35-36 | 37-38 | 39-40 | 41-42 | 43-44 | 45-46 | 47-48 | 49-50 |

Style Shop

'THE LOOK OF fashion FOR MONROE

MAIL ORDERS FILLED Add 39c Postage and 2% sales tax

Please send me the following:

| Quan. | Item | Size |
|---|---|---|
| | | |

Name ....................
Street ....................
City .............. Zone ....



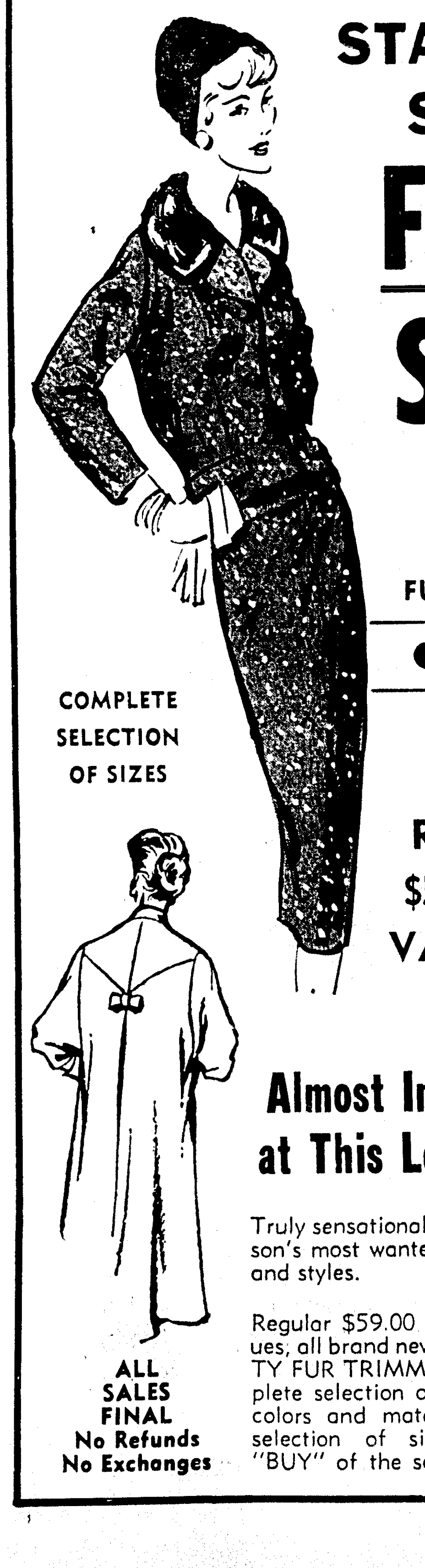

STARTS PROMPTLY Saturday 9 AM

FABULOUS Suit AND Coat EVENT

FUR TRIMMED SUITS INCLUDED

● SATURDAY ONLY ●

COMPLETE SELECTION OF SIZES

★ $33 ★

REG. $59.00 VALUE

Almost Incredible at This Low Price

Truly sensational buys in the season's most wanted fabrics, colors and styles.

Regular $59.00 and $69.00 values, all brand new arrivals. PLENTY FUR TRIMMED SUITS. Complete selection of all the newest colors and materials. Complete selection of sizes. Truly the "BUY" of the season.

Style Shop

ALL SALES FINAL
No Refunds
No Exchanges


# BRIDGE

By CHARLES GOREN

**WEEKLY BRIDGE QUIZ**

Q. 1—As South you hold:

♠AQ105 ♥KQ109 ♦A32 ♣109

The bidding has proceeded:

South 1 spade, West pass, North 1NT., East Pass.

South ?

What do you bid now?

Q. 2—As South you hold:

♠KQ943 ♥752 ♦84 ♣K103

The biding has proceeded:

North 1NT., East Pass, South ?

What is your response?

Q. 3—As South you hold:

♠A85 ♥KQ ♦QJ1052 ♣AJ9

The bidding has proceeded:

South 1 NT., West Pass, North 2 Clubs., East Pass.

South 2 diamonds, West Pass, North 2 Spades, East Pass.

South ?

What do you bid now?

Q. 4—As dealer you hold:

♠J10842 ♥KQ ♦93 ♣AK94

What is your opening bid?

Q. 5—As South you hold:

♠J83 ♥Q98 ♦K2 ♣96532

The bididng has proceeded:

North 1 diamond, East Pass, South 1 NT., West 2 spades.

North 3 hearts, East Pass, South ?

What do you bid now?

Q. 6—As South you hold:

♠J4 ♥A105 ♦Q642 ♣J 10 6 3

The bidding has proceeded:

North 1 heart, East Pass, South 1 NT., West Pass.

North 2 heart, East Pass, South ?

What do you bid now?

Q. 7—As South you hold:

♠A 10 ♥A J ♦K Q 7 5 ♣J 9 8 3

The bidding has proceeded:

North 1 spade, East Pass, South ?

What is your response?

♠A ♥J42 ♦KJ85 ♣AK103

The bidding has proceeded:

West Pass, North Pass, East Pass, South 1 club.

West 1 spade, North 2 diamonds, East 2 spades, South ?

What do you bid now?

## A-B-C Easy To Sew PRINTED PATTERN

Little girls love the merry whirl of fashion's new Trapeze line as they turn, dance, skip! Choose school-going cotton or party-pretty velveteen. Tomorrow's pattern: Women's dress.

Printed Pattern 4882: Children's Sizes 2, 4, 6, 8, 10. Size 6 takes 1¾ yards 35 - inch fabric; ¼ yard contrast.

Printed directions on each pattern part. Easier, accurate.

Send fifty cents in coins for this pattern —add 10 cents for each pattern for 1st-class mailing. Send to Anne Adams, care of World Society, 316, Pattern Dept., 243 West 17th St., New York 11, N. Y. Print plainly name, address with zone, size and style number.

Even the most retiring men express their natural love of color in the privacy of their bedroom. When you give 'em pajamas, let yourself go! He'll love 'em.

THE TOGGERY Quality Clothes


**YOUR PROBLEMS**

# 'Old Fashioned Ideas Not So Wrong Sometimes

By ANN LANDERS

DEAR ANN: My husband was no good so I filed for divorce. It won't be final for several months. I live with my mother because she offered to take care of the kids while I work, but her old-fashioned ideas are driving me crazy. She says I shouldn't go out with men until I'm legally divorced.

After work my girl friend and I sometimes go to a cocktail lounge. Now and then we meet some nice guys who take us to dinner. My mother says my husband can take the kids away if he catches me with another man.

I'm only 27 years old and not hard to look at. Am I supposed to sit around the house and rot? I want to marry again and have a home of my own. But how can I meet men if I don't go anyplace My mother forgets that a divorced woman with three kids is third-rate pickin's.

Please tell my mother the score so she'll get off my back.

—"YOURS TRULY"

It's YOU who needs to be told the score, not your mother. A woman whose divorce is pending is still married. Your husband could make plenty of trouble if he caught you in cocktail lounges trying to "meet people".

First of all, you'd better elevate your opinion of "Yours Truly"

If you consider yourself "third-rate pickin's" prepare for another marital flop. With such an attitude you're likely to grab the first guy who comes down the pike.

For a woman who wants to meet a nice fellow and marry again you're using the wrong approach. Combing bars for strange males who will buy you a dinner is no route to the altar.

My advice is to behave like a married woman until you're free. Then join groups which will bring you into contact with decent people.

---

DEAR ANN: What should a son-in-law call his mother-in-law? Is it proper to call a 54-year-old woman "Hey You" after five years?

I have tolerated this silently until I think I will flatten him with a skillet if I hear "Hey You" one more time. I am not a violent person, but this has me seeing red. Please tell me if you think I ought to take an extra tranquilizer when he comes over and keep my mouth shut. Or would it be best to speak out?

I don't want to hurt my daughter's feelings but that lunkhead she married should know better by this time. Please don't use my name or I'd never hear the end of it. — NO SIG

I never use a real name — or I'D never hear the end of it. "Hey You" is not a fitting salutation for anyone. Simply tell the lunkhead — I mean your son-in-law — that your given name is So-And-So, and if he can't say it, then Mrs. will do.

---

DEAR ANN: My sister borrowed three dresses and a blouse from me to take on a trip. This was her first nice vacation so I decided to be a good egg.

Yesterday she returned. She bought herself all sorts of junk: in fact she had to buy a suitcase to haul the stuff home. I almost fell over dead when she presented me with my gift. It was a bottle of perfume that could be purchased at any drug store in town for 89 cents.

To top it off, she handed me the clothes I lent her and they looked like rags. She didn't even have the courtesy to have them cleaned and pressed.

Do you think I should insist that she replace the things she ruined? I am boiling. — BIG-HEARTED BEVERLY

Why boil? YOU were stupid. Your sister was no stranger. Surely you had a clue as to how she takes care of things. She won't replace the garments, so save your breath.

My advice is to forget it — and REMEMBER it, if you get what I mean.

# The Question Is – Low Or High Heels?

European fashion designers may still be the "arbiters of taste" as far as clothing is concerned, but their influence ends at the hem line.

This is the overwhelming opinion of over 3,000 women who were recently queried by the Lifetime Heel Company of Lawrence, Mass., in the first nationwide survey of women's heel preferences.

To the question, "Do you agree with the recent European decree that the new dress styles require women to wear lower heels?" a resounding "No!" was sounded by over 85 per cent of the interviewees. On the contrary, they are demanding longer and thinner heels than those now on the market.

Why? According to Mitchell M. Segal, executive head of the company, some of the women volunteered the information that the added stature they gained from the heels also added to their feeling of confidence. Some psychologists have gone even further, stating that the long, thin, "stiletto" heels, literally and figuratively "place women on a pedestal," where they subconsciously believe they belong.

Another important reason for this preference, says Segal, is "their acknowledgement of the beautiful, graceful shape their legs acquire when they are encased on the slender heels."

The survey also shed light on the shattering price fashion - conscious women pay for shattering heels. All the women questioned had broken heels at least once during the past year, with 9.7 per cent suffering from this type of accident more than six times last year and another 30.4 per cent having heel breakage from three to six times. The average price for repair was $3.50 each time.

Toplift replacement took another healthy bite out of the budget. Visits to the cobbler were made once or twice a year by 17.6 per cent of the women, from three to six times by 58.5 per cent and more than six times by 23.9 per cent on each pair of shoes. The cost per visit ranged from less than 50 cents to over $1.00 with the average about 60 cents.

# Mrs. R. Cook Entertained Here

Mrs. W. T. Silmon entertained for Mrs. Richard Robert Cook whose marriage was a recent event. Mrs. Cook is the former Miss Patricia Ann Young.

Mrs. Silmon, dressed in a copper tone wool jersey chemise, greeted her guests with the honoree who was lovely in a melon pink chiffon. Her corsage was of white mums. Mrs. J. F. Young, the bride's mother, wore a black crepe model and a corsage of white mums.

The living room was decorated with fall arrangements in the golden tones accented with white. On the coffee table was a miniature white tree of wedding bells. Under this arrangement stood a miniature bride and groom.

During the conversational hour the bride was presented with many lovely gifts of linen.

The buffet in the dining area held a low curved arrangement of white tapers surrounded by green foliage with white tipped edges. The tea table was covered with white linen. Two tall white candles in silver holders were placed on the table. White gladioli and mums, with greenery, were placed on one end of the table opposite the coffee service.

Mrs. H. C. Hogan, dressed in a sapphire wool sheath presided at the coffee service. Silver trays of party sandwiches French pastries, nuts and mints were placed at intervals on the serving table.

Those who enjoyed the party hours with the hostess and honoree were Miss Linda Lavender, Mrs. Doyle Hamilton, Miss Linda Garrett, Mrs. Tex Kilpatrick, Miss Sue Turner, Mrs. Bernon Butler, Mrs. Lamar Boulware, Mrs. Billy Taylor, Mrs. Raymond Butler, Mrs. Bob Branch, Mrs. R. M. Young, Mrs. John F. Young, Mrs. G. L. Sehpard, and Mrs. H. C. Hogan.

## Date Book

**SATURDAY**

The Ouachita Genealogical Historical Society will hold annual election of officers at 2:20 P. M. at the Ouachita Courthouse.

**CABBAGE**

It's overcooking cabbage and turnips that produces a strong flavor.


WEIL

PERSONALIZED LAUNDRY SHIRTS

PROFESSIONAL FINISH FOR PERFECT FIT

508 N. 4th St. PHONE FA 5 3162



Holloway-Thompson shoe store

SATURDAY SPECIAL!

clear sheer beautiful nylons

Give Her Smart Hosiery For Christmas!

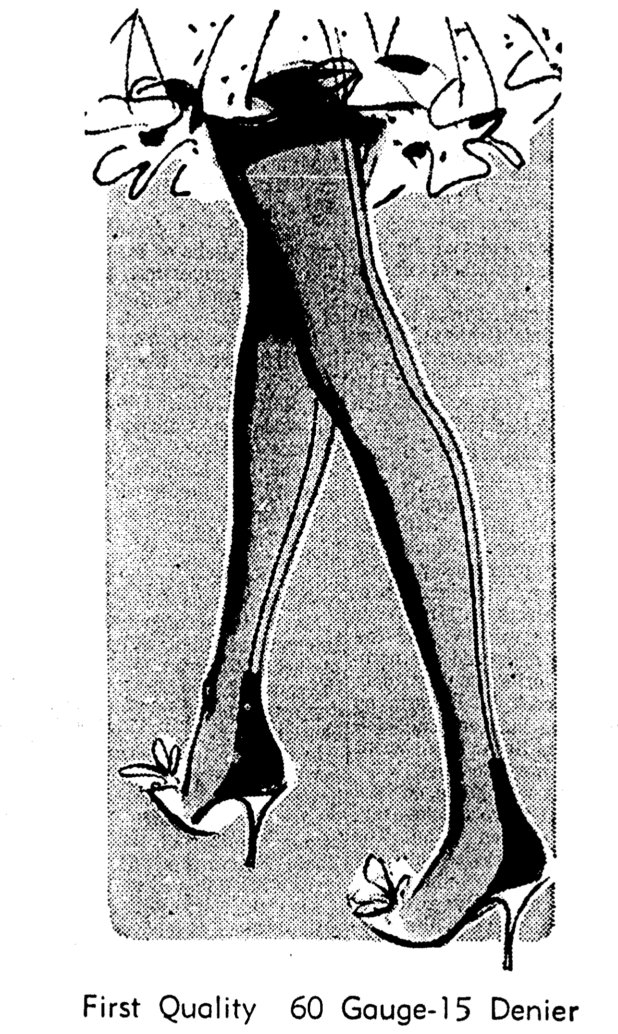

First Quality 60 Gauge-15 Denier

4 Pair For Only— $3

BUY Them By The Box & SAVE!

● Parisian Beige ● Parisian Taupe

Stock Up Now For Christmas Gifting and SAVE!



Sharron's of Monroe

Forsythe Shopping Center

A Sale You Must Not Miss... Reductions On Fall Fashions... Just In Time For The Holidays!

All Sales Cash! All Sales Final!

9 hour sale

FRIDAY, NOV. 21st
5:30 PM to 8:30 PM
SATURDAY, NOV. 22nd
9:00 AM to 3:00 PM

1/4 off

- Fall HATS — Entire Stock Winter
- DRESSES — One Group
- SKIRTS — Entire Stock Wool
- CAR COATS — One Group
- MATERNITY Wear & Lingerie

Be Here EARLY!

*YOUR BABY AND MINE*

# Mother Should Support, Protect 2½ Year Old

By MYRTLE MEYER ELDRED

Mrs. M. K., at two and one half your child needs your support and protection. Why expect a child just past babyhood to "stand up for himself?" That might be expected of the four to 5 - year-old, but not of a mere toddler.

You may find that he becomes aggressive at these later ages, while now all he can do when others attack him is to stand and cry or run to you. He isn't old enough to "hit back" and so he feels helpless.

Children of these ages do tend to hit and bite each other, not to hurt the other but to gain attention. It is like the bang on the shoulder some enthusiastic friend can give you when he says hello. It hurts but you understand the intent is good.

But children have to learn not to treat each other this way. They learn when you tell them they have hurt your boy and when you take him home and say, "Next time if you want to have fun and play, don't hit him. It makes him cry."

And don't "be afraid to interfere." You're the child's protector and so why shouldn't you if he is being hurt?

Mrs. L. M. M., from a very long experience in this work I have found that it is pretty impossible to deal with any problem through a second person. I get letters from grandparents, aunts, neighbors asking me what to do to help some mother.

Any information they may give a troubled parent may be resented or ignored, if she herself has not desired help. And sometimes problems look blacker to the outsider than to the individual involved.

So all I can tell you to do for this hard - pressed neighbor, who may or may not be the one who wrote in to the column, is to help her. Go over and take the responsibility of these three, small children for an hour or two or an afternoon or an evening and give her a deserved freedom from them.

This will be lots more help to her than trying to solve her problems which, as you say, come from limited time and strength. Just put yourself in her place and think how grateful you would be to have someone say, "Let me take over, you go out and have some fun for a few hours." That's better than trying to rearrange her work so she can do it, don't you think?

# BRIDGE

By CHARLES GOREN

**WEEKLY BRIDGE QUIZ**

Q. 1—As South you hold:
♠AQ105 ♥KQ109 ♦A32 ♣109
The bidding has proceeded:
South 1 spade, West pass, North 1NT., East Pass.
South ?
What do you bid now?

Q. 2—As South you hold:
♠KQ943 ♥752 ♦84 ♣K103
The biding has proceeded:
North 1NT., East Pass, South ?
What is your response?

Q. 3—As South you hold:
♠A85 ♥KQ ♦QJ1052 ♣AJ9
The bidding has proceeded:
South 1 NT., West Pass, North 2 Clubs,, East Pass,
South 2 diamonds, West Pass, North 2 Spades, East Pass.
South ?
What do you bid now?

Q. 4—As dealer you hold:
♠J10842 ♥KQ ♦93 ♣AK94
What is your opening bid?

Q. 5—As South you hold:
♠J83 ♥Q98 ♦K2 ♣96532
The bididng has proceeded:
North 1 diamond, East Pass, South 1 NT., West 2 spades.
North 3 hearts, East Pass, South ?
What do you bid now?

Q. 6—As South you hold:
♠J4 ♥A105 ♦Q642 ♣J 10 6 3
The bidding has proceeded:
North 1 heart, East Pass, South 1 NT., West Pass.
North 2 heart, East Pass, South ?
What do you bid now?

Q. 7—As South you hold:
♠A 10 ♥A J ♦K Q 7 5 ♣J 9 8 3
The bidding has proceeded:
North 1 spade, East Pass, South ?
What is your response?
♠A ♥J42 ♦KJ85 ♣AK103
The bidding has proceeded:
West Pass, North Pass, East Pass, South 1 club.
West 1 spade, North 2 diamonds, East 2 spades, South ?
What do you bid now?

## A-B-C Easy To Sew PRINTED PATTERN

Little girls love the merry whirl of fashion's new Trapeze line as they turn, dance, skip! Choose school-going cotton or party-pretty velveteen. Tomorrow's pattern: Women's dress.

Printed Pattern 4882: Children's Sizes 2, 4, 6, 8, 10. Size 6 takes 1¾ yards 35 - inch fabric; ¼ yard contrast.

Printed directions on each pattern part. Easier, accurate.

Send fifty cents in coins for this pattern —add 10 cents for each pattern for 1st-class mailing. Send to Anne Adams, care of World Society, 316, Pattern Dept., 243 West 17th St., New York 11, N. Y. Print plainly name, address with zone, size and style number.

*YOUR PROBLEMS*

# Old Fashioned Ideas Not So Wrong Sometimes

By ANN LANDERS

DEAR ANN: My husband was no good so I filed for divorce. It won't be final for several months. I live with my mother because she offered to take care of the kids while I work, but her old-fashioned ideas are driving me crazy. She says I shouldn't go out with men until I'm legally divorced.

After work my girl friend and I sometimes go to a cocktail lounge. Now and then we meet some nice guys who take us to dinner. My mother says my husband can take the kids away if he catches me with another man.

I'm only 27 years old and not hard to look at. Am I supposed to sit around the house and rot? I want to marry again and have a home of my own. But how can I meet men if I don't go anyplace My mother forgets that a divorced woman with three kids is third-rate pickin's.

Please tell my mother the score so she'll get off my back.
—"YOURS TRULY"

It's YOU who needs to be told the score, not your mother. A woman whose divorce is pending is still married. Your husband could make plenty of trouble if he caught you in cocktail lounges trying to "meet people".

First of all, you'd better elevate your opinion of "Yours Truly".

If you consider yourself "third-rate pickin's" prepare for another marital flop. With such an attitude you're likely to grab the first guy who comes down the pike.

For a woman who wants to meet a nice fellow and marry again you're using the wrong approach. Combing bars for strange males who will buy you a dinner is no route to the altar.

My advice is to behave like a married woman until you're free. Then join groups which will bring you into contact with decent people.

DEAR ANN: What should a son-in-law call his mother-in-law? Is it proper to call a 54-year-old woman "Hey You" after five years?

I have tolerated this silently until I think I will flatten him with a skillet if I hear "Hey You" one more time. I am not a violent person, but this has me seeing red. Please tell me if you think I ought to take an extra tranquilizer when he comes over and keep my mouth shut. Or would it be best to speak out?

I don't want to hurt my daughter's feelings but that lunkhead she married should know better by this time. Please don't use my name or I'd never hear the end of it. — NO SIG

I never use a real name — or I'D never hear the end of it. "Hey You" is not a fitting salutation for anyone. Simply tell the lunkhead — I mean your son-in-law — that your given name is So-And-So, and if he can't say it, then Mrs. will do.

DEAR ANN: My sister borrowed three dresses and a blouse from me to take on a trip. This was her first nice vacation so I decided to be a good egg.

Yesterday she returned. She bought herself all sorts of junk; in fact she had to buy a suitcase to haul the stuff home. I almost fell over dead when she presented me with my gift. It was a bottle of perfume that could be purchased at any drug store in town for 89 cents.

To top it off, she handed me the clothes I lent her and they looked like rags. She didn't even have the courtesy to have them cleaned and pressed.

Do you think I should insist that she replace the things she ruined? I am boiling. — BIG-HEARTED BEVERLY

Why boil? YOU were stupid. Your sister was no stranger. Surely you had a clue as to how she takes care of things. She won't replace the garments, so save your breath.

My advice is to forget it — and REMEMBER it, if you get what I mean.

# The Question Is – Low Or High Heels?

European fashion designers may still be the "arbiters of taste" as far as clothing is concerned, but their influence ends at the hem line.

This is the overwhelming opinion of over 3,000 women who were recently queried by the Lifetime Heel Company of Lawrence, Mass., in the first nationwide survey of women's heel preferences.

To the question, "Do you agree with the recent European decree that the new dress styles require women to wear lower heels?" a resounding "No!" was sounded by over 85 per cent of the interviewees. On the contrary, they are demanding longer and thinner heels than those now on the market.

Why? According to Mitchell M. Segal, executive head of the company, some of the women volunteered the information that the added stature they gained from the heels also added to their feeling of confidence. Some psychologists have gone even further, stating that the long, thin, "stiletto" heels, literally and figuratively "place women on a pedestal," where they subconsciously believe they belong.

Another important reason for this preference, says Segal, is "their acknowledgement of the beautiful, graceful shape their legs acquire when they are encased on the slender heels."

The survey also shed light on the shattering price fashion - conscious women pay for shattering heels. All the women questioned had broken heels at least once during the past year, with 9.7 per cent suffering from this type of accident more than six times last year and another 30.4 per cent having heel breakage from three to six times. The average price for repair was $3.50 each time.

Toplift replacement took another healthy bite out of the budget. Visits to the cobbler were made once or twice a year by 17.6 per cent of the women, from three to six times by 58.5 per cent and more than six times by 23.9 per cent on each pair of shoes. The cost per visit ranged from less than 50 cents to over $1.00 with the average about 60 cents.

# Mrs. R. Cook Entertained Here

Mrs. W. T. Silmon entertained for Mrs. Richard Robert Cook whose marriage was a recent event. Mrs. Cook is the former Miss Patricia Ann Young.

Mrs. Silmon, dressed in a copper tone wool jersey chemise, greeted her guests with the honoree who was lovely in a melon pink chiffon. Her corsage was of white mums. Mrs. J. F. Young, the bride's mother, wore a black crepe model and a corsage of white mums.

The living room was decorated with fall arrangements in the golden tones accented with white. On the coffee table was a miniature white tree of wedding bells. Under this arrangement stood a miniature bride and groom.

During the conversational hour the bride was presented with many lovely gifts of linen.

The buffet in the dining area held a low curved arrangement of white tapers surrounded by green foliage with white tipped edges. The tea table was covered with white linen. Two tall white candles in silver holders were placed on the table. White gladioli and mums, with greenery, were placed on one end of the table opposite the coffee service.

Mrs. H. C. Hogan, dressed in a sapphire wool sheath presided at the coffee service. Silver trays of party sandwiches French pastries, nuts and mints were placed at intervals on the serving table.

Those who enjoyed the party hours with the hostess and honoree were Miss Linda Lavender, Mrs. Doyle Hamilton, Miss Linda Garrett, Mrs. Tex Kilpatrick, Miss Sue Turner, Mrs. Bernon Butler, Mrs. Lamar Boulware, Mrs. Billy Taylor, Mrs. Raymond Butler, Mrs. Bob Branch, Mrs. R. M. Young, Mrs. John F. Young, Mrs. G. L. Sehpard, and Mrs. H. C. Hogan.

## Date Book

**SATURDAY**

The Ouachita Genealogical Historical Society will hold annual election of officers at 2:20 P. M. at the Ouachita Courthouse.

**CABBAGE**

It's overcooking cabbage and turnips that produces a strong flavor.


INTRODUCE EXCLUSIVELY THE NEW GIRDLE SENSATION THAT REDUCES AS IT SLIMS

**Girdle–Panty Girdle**

*Imagine—in 8 sizes!*

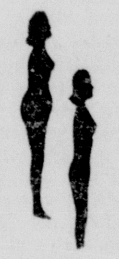


Become 2 inches Slimmer Without Diet or Exercise!

"REDUCE-EZE" by Stride-Eze
*makes inches vanish while it molds and holds your figure!*

Only **4.98**

NEW! MIRACLE INNER PANELS SLIM AND TRIM LIKE MAGIC

Instantly your figure measures 2 sizes slimmer! The REDUCE-MASTER feature consists of hidden sheet rubber covered with soft cotton flannel. This absorbs excess perspiration as the girdle spot-reduces tummy, hips, and thighs by gentle, diagonal-control, balanced pressure against fatty bulges.

Magic Inserts control with complete comfort, healthful, lasting support.

- Side-opening zipper for easy dressing.
- Power-4 elastic gives and stretches as you sit, bend, stretch.
- 4-inch waistband with stay-up stays.

Instantly, inches disappear off hips, waistline and diaphragm

Order from

SIZE CHART

| | S | M | L | XL | 2X | 3X | 4X | 5X |
|---|---|---|---|---|---|---|---|---|
| waist | 25-26 | 27-28 | 29-30 | 31-32 | 33-34 | 35-36 | 37-38 | 39-40 |
| hips | 35-36 | 37-38 | 39-40 | 41-42 | 43-44 | 45-46 | 47-48 | 49-50 |

Style Shop
THE LOOK OF *fashion* FOR MONROE

MAIL ORDERS FILLED
Add 39c Postage and 2% sales tax

Please send me the following:
Quan. Item Size
Name ....................
Street ....................
City .............. Zone ....

STARTS PROMPTLY
Saturday 9 AM
FABULOUS
Suit AND Coat
EVENT
FUR TRIMMED SUITS INCLUDED
• SATURDAY ONLY •

COMPLETE SELECTION OF SIZES

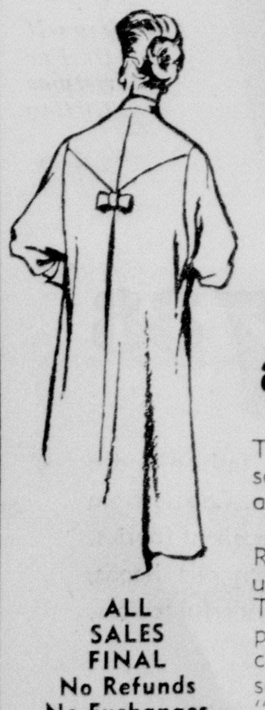

$33
REG. $59.00 VALUE

Almost Incredible at This Low Price

Truly sensational buys in the season's most wanted fabrics, colors and styles.

Regular $59.00 and $69.00 values, all brand new arrivals. PLENTY FUR TRIMMED SUITS. Complete selection of all the newest colors and materials. Complete selection of sizes. Truly the "BUY" of the season.

Style Shop

ALL SALES FINAL
No Refunds
No Exchanges

Even the most retiring men express their natural love of color in the privacy of their bedroom. When you give 'em pajamas, let yourself go! He'll love 'em.

THE TOGGERY
Quality Clothes



WEIL
PERSONALIZED LAUNDRY
SHIRTS
PROFESSIONAL FINISH FOR PERFECT FIT
508 N. 4th St. PHONE FA 5-3162



HT
Holloway-Thompson
shoe store

SATURDAY SPECIAL!

*clear sheer beautiful* nylons

Give Her Smart Hosiery For Christmas!

First Quality 60 Gauge-15 Denier

4 Pair For Only— $3

BUY Them By The Box & SAVE!

• Parisian Beige • Parisian Taupe

*Stock Up Now For Christmas Gifting and SAVE!*



Sharron's
of Monroe
Forsythe Shopping Center

A Sale You Must Not Miss... Reductions On Fall Fashions... Just In Time For The Holidays!

**All Sales Cash! All Sales Final!**

9 hour sale

FRIDAY, NOV. 21st
5:30 PM to 8:30 PM
SATURDAY, NOV. 22nd
9:00 AM to 3:00 PM

1/4 off

• Fall HATS
Entire Stock Winter
• DRESSES
One Group
• SKIRTS
Entire Stock Wool
• CAR COATS
One Group
• MATERNITY
Wear & Lingerie

Be Here EARLY!

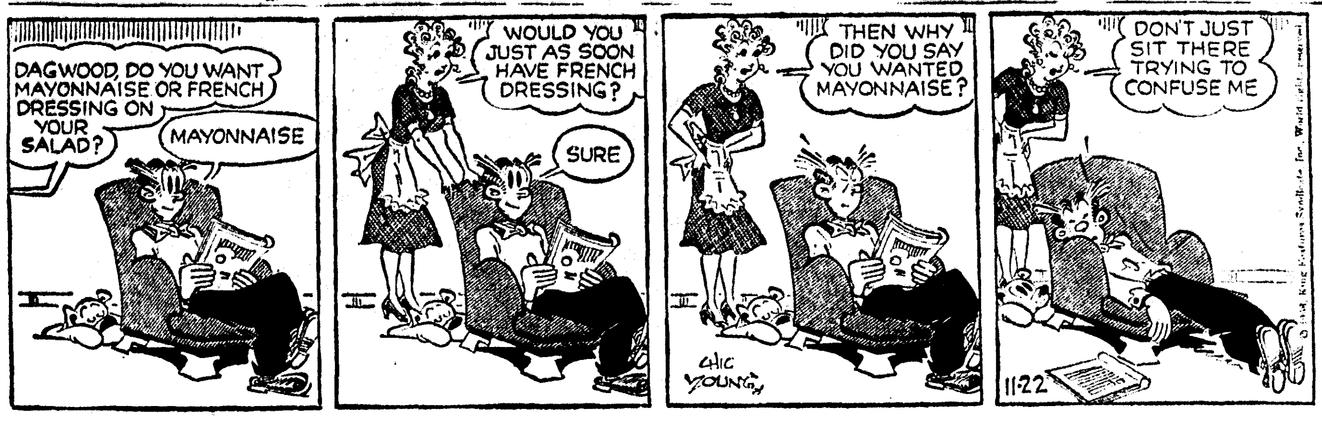


BLONDIE

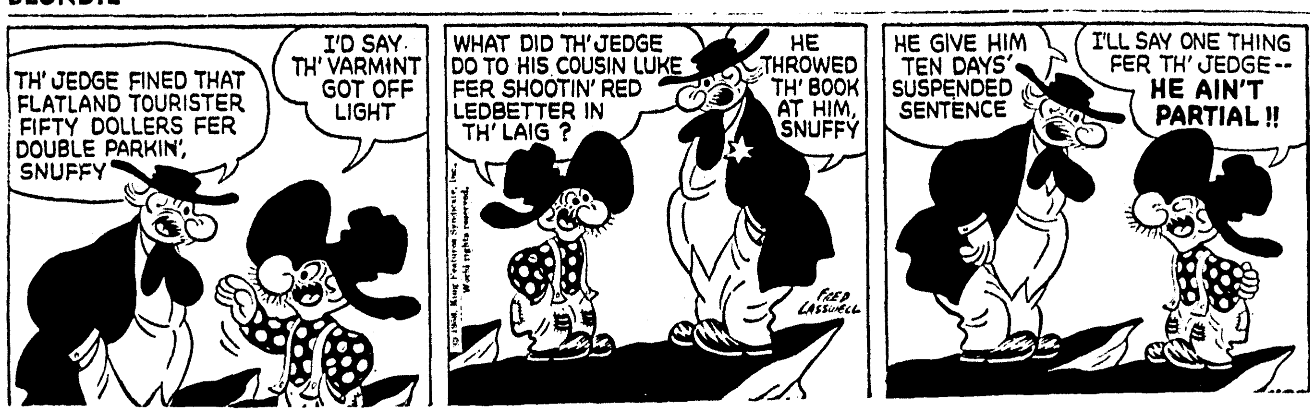


BARNEY GOOGLE

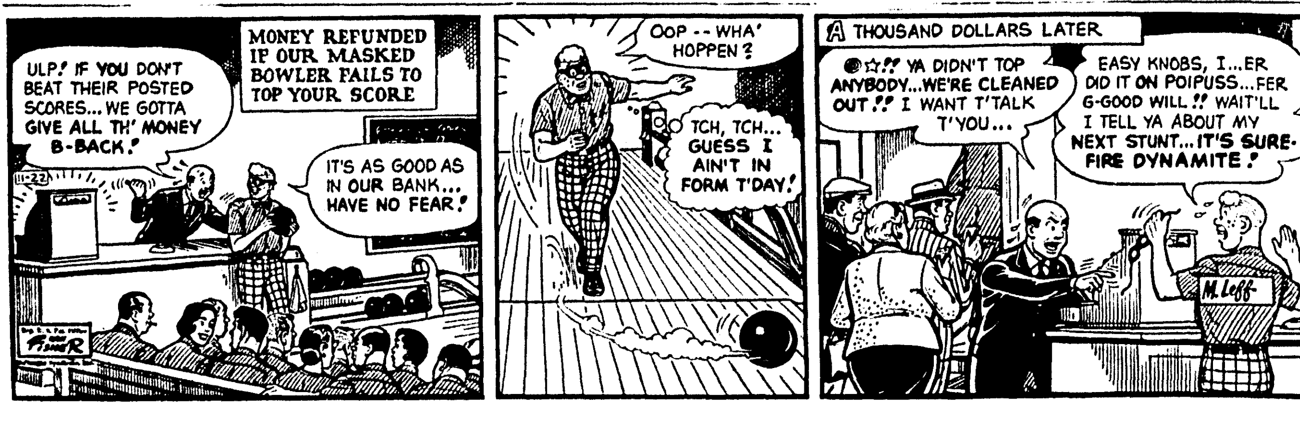


JOE PALOOKA

STEVE CANYON

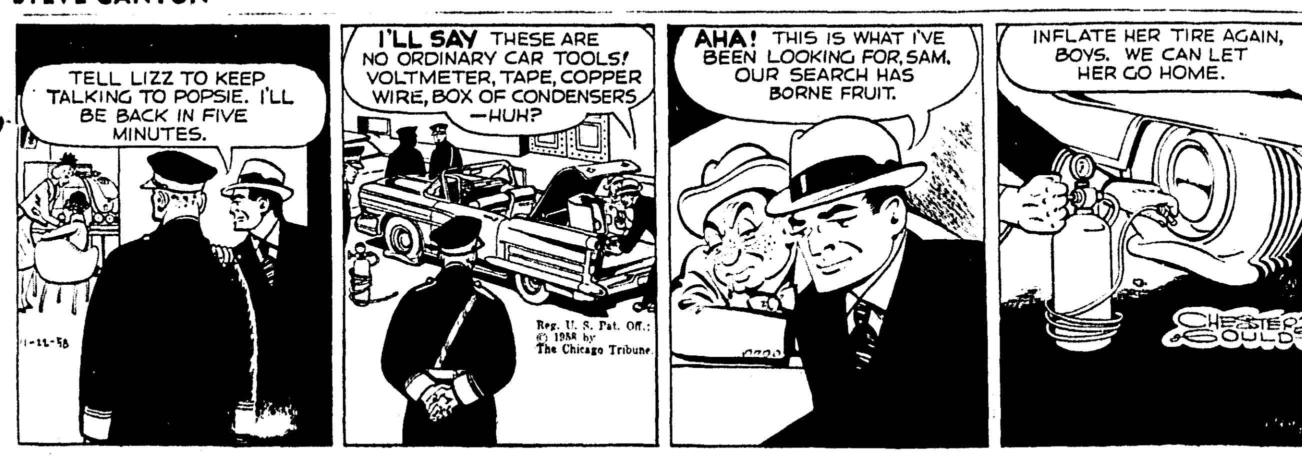


DICK TRACY

DIXIE DUGAN

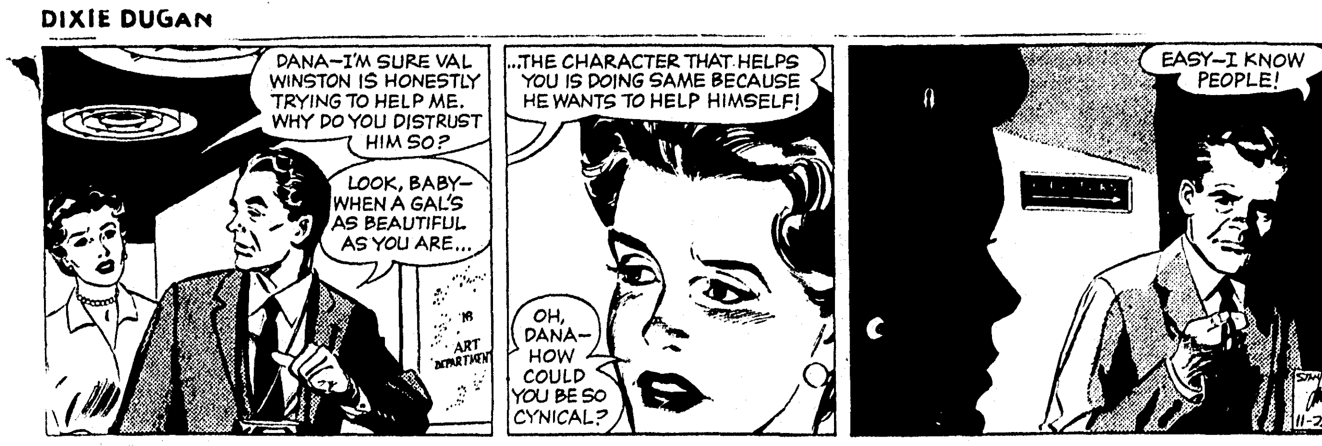


JULIET JONES

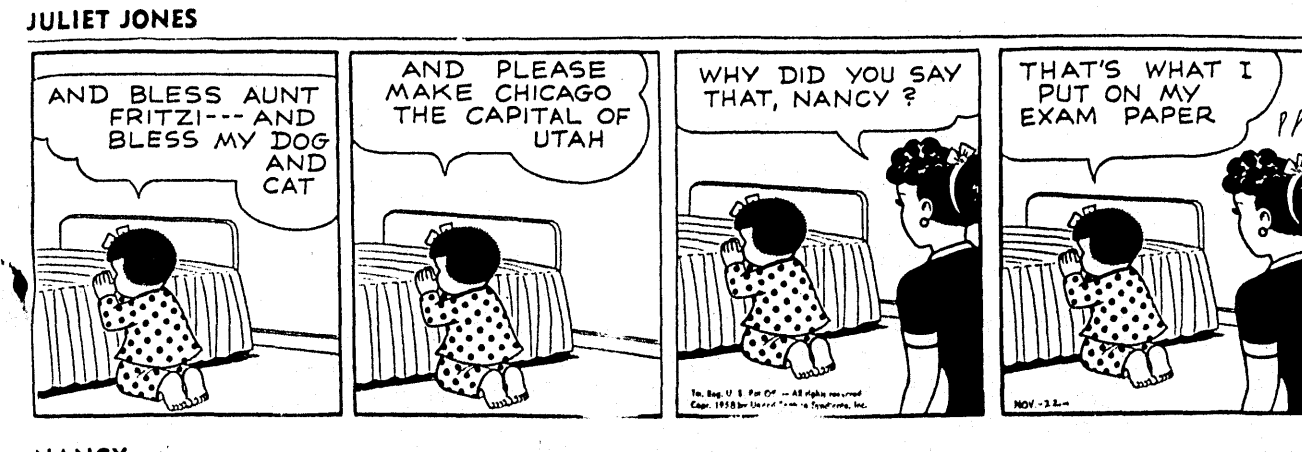


NANCY

# WISHING WELL

Registered U. S. Patent Office.

| | | | | | | | | | | | | |
|---|---|---|---|---|---|---|---|---|---|---|---|---|
| 2 | 7 | 6 | 3 | 7 | 4 | 8 | 5 | 7 | 2 | 6 | 4 | 3 |
| M | Y | U | G | O | M | T | I | U | A | N | O | A |
| 6 | 5 | 3 | 7 | 4 | 8 | 2 | 7 | 6 | 3 | 8 | 7 | 6 |
| D | T | L | M | R | H | J | A | R | L | I | K | E |
| 4 | 7 | 2 | 5 | 3 | 7 | 4 | 6 | 3 | 8 | 5 | 2 | 7 |
| E | E | O | P | A | A | F | A | N | N | L | R | N |
| 8 | 4 | 7 | 3 | 6 | 2 | 7 | 5 | 8 | 4 | 7 | 6 | 8 |
| G | O | D | T | M | J | K | A | S | R | E | E | Y |
| 2 | 6 | 5 | 7 | 3 | 8 | 4 | 6 | 7 | 2 | 5 | 3 | 6 |
| O | D | N | E | R | O | L | O | P | Y | S | Y | F |
| 7 | 8 | 4 | 6 | 2 | 7 | 8 | 5 | 6 | 4 | 7 | 8 | 2 |
| F | U | E | B | L | R | W | O | O | S | I | A | I |
| 7 | 6 | 2 | 5 | 7 | 4 | 6 | 2 | 8 | 7 | 5 | 8 | 7 |
| E | O | F | U | N | S | N | T | N | D | T | T | S |

HERE is a pleasant little game that will give you a message every day. It is a numerical puzzle designed to spell out your fortune. Count the letters in your first name. If the number of letters is 6 or more, subtract 4. If the number is less than 6, add 3. The result is your key number. Start at the upper left-hand corner of the rectangle and check every one of your key numbers, left to right. Then read the message the letters under the checked figures give you.

© 1958, by William J. Miller. Distributed by King Features Syndicate. 11-22

# TELEVISION

(The radio and television schedules contained in this column are published as a courtesy and as a service to the readers of this newspaper. The newspaper is not responsible for any inaccuracies in the schedules which are supplied by the stations concerned.)

SATURDAY

## KNOE-TV—Channel 8

8:15—Test Pat & Sign On
8:20—Rocket
8:30—Capt Kangaroo
9:30—Mighty Mouse
[redacted]
10:30—Happiness Exch.
11:30—Sat. Matinee
1:15—Big 10 Football
3:30—Hour of Stars
4:30—Jubilee U.S.A.
5:00—Rifleman
5:30—Man Without a Gun
6:00—TBA
6:30—Wyatt Earp
7:00—Chevy Showroom
7:30—Union Pacific
8:00—Highway Patrol
8:30—Have Gun Will Trv.
9:00—Gunsmoke
9:30—Donna Reed
10:00—Playhouse
10:30—The Texan
11:00—Hour of Stars
12:00—Sign Off

## KTVE-TV, El Dorado, Ark.—Channel 10

9:00—Howdy Dowdy
9:30—Ruff And Reasy
10:00—Circus Boy
10:30—Fury
11:00—True Story
11:30—Detective's Diary
12:00—Western Feature
1:00—Saturday Matinee
4:00—Sterling Feature
4:30—Christophers
5:00—Big Picture
5:30—NTA Show
6:00—Judge Roy Beam
6:30—People are Funny
7:00—Perry Como
8:00—Dean Martin
8:30—Cimarron City
9:30—Big Ten Jamboree
10:30—Theatre 10 Movie

## WLBT-TV, Jackson, Miss.—Channel 3

7:30—Cartoons Nws.
8:00—Little Rascals
9:00—Howdy Doody
9:30—Ruff & Ready
10:00—Fury
10:30—Sky King
11:00—True Story
11:30—Det Diary
12:15—Public Service
12:30—Little Rascals
1:00—Spts. Page
1:15—Iowa-Norte Dame
3:15—Scorebd.
3:30—Big Picture
4:00—Texas Rasslin'
5:00—Teen Tempos
6:00—TBA
6:30—People are Funny
7:00—Perry Como
8:00—L. Welk Show
9:00—Sammy Kaye
9:30—Brains & Brawn
10:00—Patti Page
10:35—F'ball Scorebd.
10:45—Jubile U. S. A.
12:05—Bill Pennell

## WJTV, Jackson, Miss—Channel 12

8:00—Popeye Theatre
8:30—Capt Kangaroo
9:00—Farmer Alfalfa
9:30—M Mouse
10:00—How to Draw
10:15—Cactus Country
10:45—Toy World
11:00—Heckle & Jeckle
11:30—Capt. Gallant
12:00—Gabby Hayes
12:30—Ramar of the Jungle
1:00—Filmette
1:30—Pro Hockey
2:30—Garden State
3:00—Jim Neal Show
3:30—Bowling
4:30—Mind Your Math
5:00—All Star Golf
6:00—Man Without Gun
6:30—Perry Mason
7:00—Dead or Alive
8:00—Red Skelton
8:30—Have Gun Will Trvl
9:00—Gunsmoke
9:30—State Trooper
10:00—Charlie Chan
10:30—Nws. & Weath.
10:50—Shock

## KTBS—Shreveport, La.—Channel 13

8:00—Looney Tune Time
8:30—Circus Boy
9:00—Howdy Doody
9:30—Ruff & Reddy
10:00—Fury
10:30—Tops For Toys
11:00—True Story
11:30—Detectives Diary
12:00—Comedy Carousel
3:15—Scoreboard
3:30—Wrestling
4:30—Refreshment Time
5:00—All Star Golf
6:00—Scoreboard
6:15—Featurette
6:30—People Are Funny
7:00—Perry Como
8:00—Wyatt Earp
8:30—The Rifleman
9:00—Sammy Kaye Show
9:30—TBA
10:00—L. Welk
11:00—Marry A Mill'aire
11:30—Mark III Theatre

## KSLA—Channel 12—Shreveport, La.

7:30—Your Mind's Eye
8:00—Let's Explore
8:30—Capt Kangaroo
9:30—Mighty Mouse
10:00—Heckle & Jeckle
10:30—Cisco Kid
11:00—Farmer Alfalfa
11:30—Learn To Draw
11:45—Mind's Eye
12:00—News, Industry
12:30—Farm & Home
1:00—Big Picture
2:00—Farm & Home
2:30—Race of the Week
3:00—Bucksk'n Classics
4:00—Colorful World
4:30—Teen Time
5:00—Foreign Legion
5:30—Soldiers of Fortune
5:55—Football Score B.
6:00—Annie Oakley
6:30—Perry Mason
7:30—Dead or Alive
8:00—Oh Susanna
8:30—Have Gun Will T'v
9:00—Gunsmoke
9:30—Mickey Spillane
10:00—Patti Page
10:30—Final Edition
10:40—Football Scorebd.
10:45—Movie Premier
12:00—Vespers

## KALB-TV—Alexandria, La.—Channel 5

8:55—Today's News
9:00—Howdy Doody
9:30—Ruff and Ready
10:00—Fury
10:30—Circus Boy
11:00—True Story
11:30—Detective's Diary
12:00—Cowboy Matinee
1:00—Country Style
1:15—NCAA F' Ball
3:45—Scoreboard
4:00—TBA
4:30—Big Picture
5:00—Texas Rasslin'
6:00—Western Marshall
6:30—Life At Its Best
7:00—Perry Como
8:00—Whirlybirds
8:30—Cimarron City
9:30—Brains & Brawn
10:00—Millionaire
10:30—Shock

# RADIO

## KNOE—1390 kc, Independent

5:00—Sine on News
5:05—Jim Gains Show
9:00—News
9:05—Top Forty Show
12:00—Nws., George Mac
6:00—Nws., Gene Nixon
8:00—Nws., Pasbt Show

## KLIC—1230 kc, MBS

5:00—Sign On. Blues
6:30—Jamboree Time
7:00—Quartet Sings
7:15—Jamboree Time
7:30—News
8:00—Gospel Hit Parade
9:00—News. Music
9:15—Forward March
9:30—News. Houseparty
10:05—Nws. Houseparty
10:35—Hillbilly Houseparty
11:00—Nws. Coffee Break
11:30—News, Lun. Pre.
12:00—News, Lun. Pre.
1:45—LSU-TULANE
4:30—Notre Dame-Iowa
6:30—Melody Lane
8:00—Gospel Gems
10:30—Just Good Listening
11:00—M'dnight In Monroe
1:00—News, Sign Off

## KMLB—1440 kc, ABC-NBC, FM 104.1 mc

5:00—Nws., Country Music
5:55—Farm Report
6:00—Nws. Country Music
6:30—Nws., Mus. Clock
9:00—Nws. Monitor
9:30—Library Nws..
10:30—Weekend News
11:00—Nws. Request
12:00—Farm & Home
12:25—Alex Dreier News.
12:30—Red Foley
1:00—Nws. Monitor
8:30—Grand Old Opry
9:00—Nws. Monitor
11:00—Nws. Dance Party
12:00—Sign Off

## KWKH—1130 kc, CBS, FM 94.5 mc

5:00—News, Ark-La-Tex
5:30—News Ark-La-Tex
6:00—Jim Herdick
6:15—Farm News
6:30—Ark-La-Tex Jubilee
7:00—Esso Reporter
7:15—Jubilee News
7:30—Spts Desk
7:35—Ark-La-Tex Jubilee
8:00—Gene Goss News
8:15—Man Around House
8:30—CBS Farm news
8:45—Garden Gate
9:00—Nws., Galen Drake
9:15—News Drake
10:00—Robert Q Lewis
10:30—Back to the Bible
11:00—Nws. Amos Andy
11:30—Gunsmoke Bus
11:55—Business News
12:00—News, Farm News
12:15—Picked & Singin
12:30—Gene Goss News
12:45—Lifeline
1:00—Nws-Hospital
1:30—CBS Orch
1:45—Tulane-LSU
4:00—News-Dance Orch
4:30—Make Way Youth
5:00—News, Hayride
5:15—Hayride Tonight
5:30—F'ball Scoreboard
5:45—Spotlight on Educ.
6:00—T Harmon Spt Hyd
6:15—Hayride Tonight
6:30—Suspense
7:00—Spts Wld Tonight
7:30—Ford Show-Hayride
7:55—Sports Time
8:00—La. Hayride
11:00—Red River Rudp.

## KMAR—Winnsboro, La.—1570 kc

6:15—Roundup
7:00—Devotional
8:00—Football Playback
10:00—Sat. Pops
10:30—Thomason Show
11:30—Farm & Home
12:00—Gospel Corner
12:20—Ag. Ext Program
12:30—Farm Home Hour
1:00—Sat. Pops
4:30—Sportsman's Corner
4:15—Sat. Pops
5:00—Sign Off

## KUZN—1310 kc, Independent

5:00—Chubby Stewart
7:00—Bill Norris
9:00—Chuck Morgan
12:00—Bill Norris
1:30—Wayne Gentry

## KAGH—Crossett, Ark.—800 kc

6:15—Wake Up
7:00—Nws. Serenade
8:00—Nws., Sports
8:15—Devotional
8:30—Party Line
9:00—Melodies
11:00—Farm & Home
12:00—Mus., News
1:00—Gospel Time
2:00—Old & New
3:30—800 Club
5:30—Sign Off

## KGAN — Bastrop

News On The Hour

5:00—Sine On
5:00—Town & Cntry Time
6:30—Morning Musicale
8:30—Religious Med
9:00—Musical Showcase
12:00—Luncheon Melodies
1:00—Musical Matinee
2:00—Platter Party
5:00—Bandstand
6:00—Moods In Music
6:55—Evening Prayer
7:00—Bandstand Part II
8:00—KGAN Dancing Pty
12:00—Sine Off

## KLPL—Lake Providence—1050 kc

5:30—Jerry Fox Show
8:30—Coffee Time
8:45—The Bible Hour
9:00—Frank Monroe Show
12:00—News
12:15—Trading Post
12:30—Farm News
12:45—Larry Scott
3:00—Frank Monroe Show
6:45—Sign Off


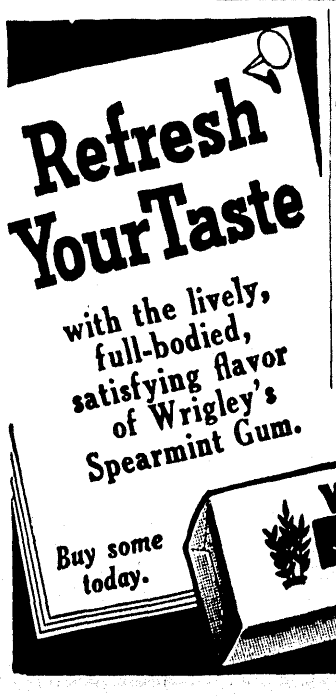



### CANCER RESEARCH

BOSTON—(UPI)—The Jimmy Fund Research Laboratories, just opened here to further cancer research, have accommodations for 17,000 animals for experimental use.

### FEAR STEPS

NEW YORK — (UPI) — Clark W. Blackburn, director of the Family Service Association of America, said recently that a big step — like marriage — is bound to precipitate fears in varying degrees. 8

# DAILY CROSSWORD

**ACROSS**

1. Rebound sound
5. Brilliant display
9. Deception (slang)
10. Benefit
12. Apart
13. —— Maria
14. Magnitude
15. Little islands
16. Erbium (sym.)
17. Playing card
18. East by south (abbr.)
19. Conundrum
22. Spanish river
24. Pail handle
25. Strike
26. Sum of money
27. Lunatic
29. Like
30. Pale
31. Toward
32. Edible root
35. Clever (colloq.)
37. Near (poet.)
38. Artist's stand
39. Leap forward
40. Affirms
41. Forest plant
42. Communists

**DOWN**

1. U.S. motto
2. Composed
3. Curve
4. Away
5. Antiquated
6. Egg-shaped
7. Hair on horse's neck
8. Sounds, as little feet
9. Cavalry sword
11. Cowboy's equipment
15. Water frozen
17. Entire
20. —— Cupid
21. Performed
22. Old times (archaic)
23. Cheat (slang)
25. Polish river
26. Deadly
27. Chart
28. Christmas songs
30. Telegraphs
33. City (Nev.)
34. Scolds constantly
35. Cavern
36. Employed
38. Auditory organ

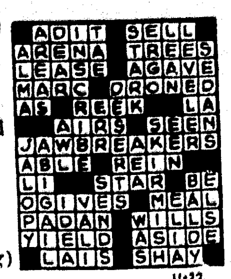


11-22

Yesterday's Answer

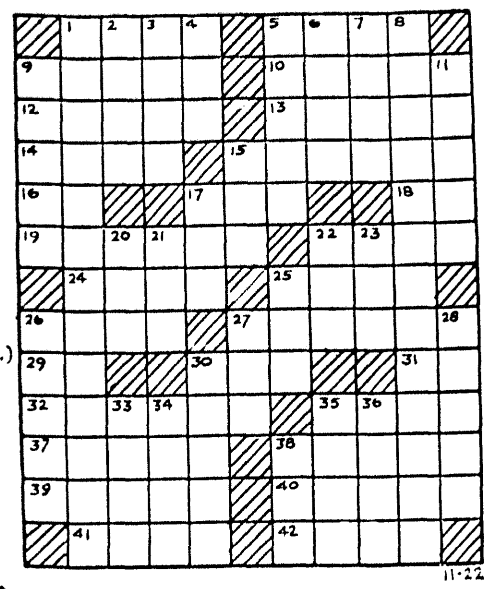

11-22

## DAILY CRYPTOQUOTE — Here's how to work it:

A X Y D L B A A X R
is L O N G F E L L O W

One letter simply stands for another. In this sample A is used for the three L's, X for the two O's, etc. Single letters, apostrophies, the length and formation of the words are all hints. Each day the code letters are different.

A Cryptogram Quotation

YKT BVHEY IWLZOTE MHT YKVET BKLIK IVFELEY VG VFT SMF—EKMB.

Yesterday's Cryptoquote: I'LL PUBLISH RIGHT OR WRONG: FOOLS ARE MY THEME, LET SATIRE BE MY SONG—BYRON.

### RECOGNIZE GOVERNMENT

ANKARA (UPI) — Turkey has recognized the new military government of the Sudan, it was announced Friday. Previously, the United Arab Republic, Britain, Jordan, Saudi Arabia and Ethiopia had extended formal recognition to the government of Premier Ibrahim Abboud in Khartoum after his coup Monday.

### TEETOTALERS

COLLEGE PARK, Md. — (UPI) — Dr. Frank F. J. Figge of the University of Maryland is studying a colony of mice he claims get all the diseases humans do. Ten per cent of the male mice get lung cancer, Dr. Figge said, adding: "This is strange because none of these mice has ever smoked."


DANNA'S FOR THE BEST SHOE REPAIR IN TOWN
A Championship Job Every Time
DANNA'S SHOE SHOP
LEON NICK TONY
OPPOSITE POST OFFICE
208 Jackson
Ph. FA 2-8292
Danna's—Winner of the UNITED STATES CHAMPIONSHIP AWARD
Chosen best in the entire nation for best workmanship.

KERN'S KIDDIE LAND
Northeast Louisiana's Most Complete Year Round Toy & Juvenile Furniture Store

SHOP NOW... USE OUR Christmas LAYAWAY
OPEN Every WEDNESDAY and FRIDAY NIGHT 'Til Christmas

The HOWARD "TV Junior" 9.98
Available in assorted colors. Hardwood frame with two coil springs. New exclusive non-tilt action. For ages 2-10.

LOOK! Special REDUCTIONS!

| | | |
|---|---|---|
| RIDE 'EM FIRE TRUCK | Reg. 9.98 | 7.98 |
| RIDE 'EM JEEP | Reg. 12.98 | 9.98 |
| COMBINATION WASHER-DRYER | Reg. 4.98 | 2.98 |
| Bar-B-Q SET | Reg. 5.98 | 3.50 |
| COMBINATION SINK & STOVE | Reg. 3.98 | 1.98 |

Shop KERN'S the Easy Way
• Charge • Cash • Layaway
KERN'S KIDDIE LAND
510 N. 4th St. Phone FA 2-0326

BLONDIE

BARNEY GOOGLE

JOE PALOOKA

STEVE CANYON

DICK TRACY

DIXIE DUGAN

JULIET JONES

NANCY

# WISHING WELL

Registered U. S. Patent Office.

| | | | | | | | | | | | | |
|---|---|---|---|---|---|---|---|---|---|---|---|---|
| 2 | 7 | 6 | 3 | 7 | 4 | 8 | 5 | 7 | 2 | 6 | 4 | 3 |
| M | Y | U | G | O | M | T | I | U | A | N | O | A |
| 6 | 5 | 3 | 7 | 4 | 8 | 2 | 7 | 6 | 3 | 8 | 7 | 6 |
| D | T | L | M | R | H | J | A | R | L | I | K | E |
| 4 | 7 | 2 | 5 | 3 | 7 | 4 | 6 | 3 | 8 | 5 | 2 | 7 |
| E | E | O | P | A | A | F | A | N | N | L | R | N |
| 8 | 4 | 7 | 3 | 6 | 2 | 7 | 5 | 8 | 4 | 7 | 6 | 8 |
| G | O | D | T | M | J | K | A | S | R | E | E | Y |
| 2 | 6 | 5 | 7 | 3 | 8 | 4 | 6 | 7 | 2 | 5 | 3 | 6 |
| O | D | N | E | R | O | L | O | P | Y | S | Y | F |
| 7 | 8 | 4 | 6 | 2 | 7 | 8 | 5 | 6 | 4 | 7 | 8 | 2 |
| F | U | E | B | L | R | W | O | O | S | I | A | I |
| 7 | 6 | 2 | 5 | 7 | 4 | 6 | 2 | 8 | 7 | 5 | 8 | 7 |
| E | O | F | U | N | S | N | T | N | D | T | T | S |

HERE is a pleasant little game that will give you a message every day. It is a numerical puzzle designed to spell out your fortune. Count the letters in your first name. If the number of letters is 6 or more, subtract 4. If the number is less than 6, add 3. The result is your key number. Start at the upper left-hand corner of the rectangle and check every one of your key numbers, left to right. Then read the message the letters under the checked figures give you.

© 1958, by William J. Miller. Distributed by King Features Syndicate. 11-22

# TELEVISION

(The radio and television schedules contained in this column are published as a courtesy and as a service to the readers of this newspaper. The newspaper is not responsible for any inaccuracies in the schedules which are supplied by the stations concerned.)

SATURDAY

## KNOE-TV—Channel 8

8:15—Test Pat & Sign On
8:20—Rocket
8:30—Capt Kangaroo
9:30—Mighty Mouse
[illegible]
10:30—Happiness Exch.
11:30—Sat. Matinee
1:15—Big 10 Football
3:30—Hour of Stars
4:30—Jubilee U.S.A.
5:00—Rifleman
5:30—Man Without a Gun
6:00—TBA
6:30—Wyatt Earp
7:00—Chevy Showroom
7:30—Union Pacific
8:00—Highway Patrol
8:30—Have Gun Will Trv.
9:00—Gunsmoke
9:30—Donna Reed
10:00—Playhouse
10:30—The Texan
11:00—Hour of Stars
12:00—Sign Off

## KTVE-TV, El Dorado, Ark.—Channel 10

9:00—Howdy Dowdy
9:30—Ruff And Reasy
10:00—Circus Boy
10:30—Fury
11:00—True Story
11:30—Detective's Diary
12:00—Western Feature
1:00—Saturday Matinee
4:00—Sterling Feature
4:30—Christophers
5:00—Big Picture
5:30—NTA Show
6:00—Judge Boy Beam
6:30—People are Funny
7:00—Perry Como
8:00—Dean Martin
8:30—Cimarron City
9:30—Big Ten Jamboree
10:30—Theatre 10 Movie

## WLBT-TV, Jackson, Miss.—Channel 3

7:30—Cartoons Nws.
8:00—Little Rascals
9:00—Howdy Doody
9:30—Ruff & Ready
10:00—Fury
10:30—Sky King
11:00—True Story
11:30—Det Diary
12:15—Public Service
12:30—Little Rascals
1:00—Spts. Page
1:15—Iowa-Norte Dame
3:15—Scorebd.
3:30—Big Picture
4:00—Texas Rasslin'
5:00—Teen Tempos
6:00—TBA
6:30—People are Funny
7:00—Perry Como
8:00—L. Welk Show
9:00—Sammy Kaye
9:30—Brains & Brawn
10:00—Patti Page
10:35—F'ball Scorebd.
10:45—Jubile U. S. A.
12:05—Bill Pennell

## WJTV, Jackson, Miss—Channel 12

8:00—Popeye Theatre
8:30—Capt Kangaroo
9:00—Farmer Alfalfa
9:30—M. Mouse
10:00—How to Draw
10:15—Cactus Country
10:45—Toy World
11:00—Heckle & Jeckle
11:30—Capt. Galiant
12:00—Gabby Hayes
12:30—Ramar of the Jungle
1:00—Filmette
1:30—Pro Hockey
2:30—Garden State
3:00—Jim Neal Show
3:30—Bowling
4:30—Mind Your Math
5:00—All Star Golf
6:00—Man Without Gun
6:30—Perry Mason
7:30—Dead or Alive
8:00—Red Skelton
8:30—Have Gun Will Trvl
9:00—Gunsmoke
9:30—State Trooper
10:00—Charlie Chan
10:30—Nws. & Weath.
10:50—Shock

## KTBS—Shreveport, La.—Channel 13

8:00—Looney Tune Time
8:30—Circus Boy
9:00—Howdy Doody
9:30—Ruff & Reddy
10:00—Fury
10:30—Tops For Toys
11:00—True Story
11:30—Detectives Diary
12:00—Comedy Carousel
3:15—Scoreboard
3:30—Wrestling
4:30—Refreshment Time
5:00—All Star Golf
6:00—Scoreboard
6:15—Featurette
6:30—People Are Funny
7:00—Perry Como
8:00—Wyatt Earp
8:30—The Rifleman
9:00—Sammy Kaye Show
9:30—TBA
10:00—L. Welk
11:00—Marry A Mill'aire
11:30—Mark III Theatre

## KSLA—Channel 12—Shreveport, La.

7:30—Your Mind's Eye
8:00—Let's Explore
8:30—Capt Kangaroo
9:30—Mighty Mouse
10:00—Heckle & Jeckle
10:30—Cisco Kid
11:00—Farmer Alfolfa
11:30—Learn To Draw
11:45—Mind's Eye
12:00—News, Industry
12:30—Farm & Home
1:00—Big Picture
2:00—Farm & Home
2:30—Race of the Week
3:00—Bucksk'n Classics
4:00—Colorful World
4:30—Teen Time
5:00—Foreign Legion
5:30—Soldiers of Fortune
5:55—Football Score B.
6:00—Annie Oakley
6:30—Perry Mason
7:30—Dear or Alive
8:00—Oh Susanna
8:30—Have Gun Will T'v
9:00—Gunsmoke
9:30—Mickey Spillane
10:00—Patti Page
10:30—Final Edition
10:40—Football Scorebd.
10:45—Movie Premier
12:00—Vespers

## KALB-TV—Alexandria, La.—Channel 5

8:55—Today's News
9:00—Howdy Doody
9:30—Ruff and Ready
10:00—Fury
10:30—Circus Boy
11:00—True Story
11:30—Detective's Diary
12:00—Cowboy Matinee
1:00—Country Style
1:15—NCAA F' Ball
3:45—Scoreboard
4:00—TBA
4:30—Big Picture
5:00—Texas Rasslin'
6:00—Western Marshall
6:30—Life At Its Best
7:00—Perry Como
8:00—Whirlybirds
8:30—Cimarron City
9:30—Brains & Brawn
10:00—Millionaire
10:30—Shock

# RADIO

## KNOE—1390 kc, Independent

5:00—Sine on News
5:05—Jim Gains Show
9:00—News
9:05—Top Forty Show
12:00—Nws., George Mac
6:00—Nws., Gene Nixon
8:00—Nws., Pasbt Show

## KLIC—1230 kc, MBS

5:00—Sign On. Blues
6:30—Jamboree Time
7:00—Quartet Sings
7:15—Jamboree Time
7:30—News
8:00—Gospel Hit Parade
9:00—News. Music
9:15—Forward March
9:30—News. Houseparty
10:05—Nws. Houseparty
10:35—Hillbilly Houseparty
11:00—Nws. Coffee Break
11:30—News, Lun. Pre.
12:00—News. Lun. Pre.
1:45—LSU-TULANE
4:30—Notre Dame-Iowa
6:30—Melody Lane
8:00—Gospel Gems
10:30—Just Good Listening
11:00—Midnight In Monroe
1:00—News, Sign Off

## KMLB—1440 kc, ABC-NBC, FM 104.1 mc

5:00—Nws., Country Music
5:55—Farm Report
6:00—Nws. Country Music
6:30—Nws., Mus. Clock
9:00—Nws. Monitor
9:30—Library Nws..
10:30—Weekend News
11:00—Nws. Request
12:00—Farm & Home
12:25—Alex Dreier News.
12:30—Red Foley
1:00—Nws. Monitor
8:30—Grand Old Opry
9:00—Nws. Monitor
11:00—Nws. Dance Party
12:00—Sign Off

## KWKH—1130 kc, CBS, FM 94.5 mc

5:00—News, Ark-La-Tex
5:30—News Ark-La-Tex
6:00—Jim Herdick
6:15—Farm News
6:30—Ark-La-Tex Jubilee
7:00—Esso Reporter
7:15—Jubilee News
7:30—Spts Desk
7:35—Ark-La-Tex Jubilee
8:00—Gene Goss News
8:15—Man Around House
8:30—CBS Farm news
8:45—Garden Gate
9:00—Nws., Galen Drake
9:15—News. Drake
10:00—Robert Q Lewis
10:30—Back to the Bible
11:00—Nws. Amos Andy
11:30—Gunsmoke Bus
11:55—Business News
12:00—News, Farm News
12:15—Picked & Singin
12:30—Gene Goss News
12:45—Lifeline
1:00—Nws-Hospital
1:30—CBS Orch
1:45—Tulane-LSU
4:00—News-Dance Orch
4:30—Make Way Youth
5:00—News, Hayride
5:15—Hayride Tonight
5:30—F'ball Scoreboard
5:45—Spotlight on Educ.
6:00—T Harmon Spt Hyd
6:15—Hayride Tonight
6:30—Suspense
7:00—Spts Wld. Tonight
7:30—Ford Show-Hayride
7:55—Sports Time
8:00—La. Hayride
11:00—Red River Rudp.

## KMAR—Winnsboro, La.—1570 kc

6:15—Roundup
7:00—Devotional
8:00—Football Playback
10:00—Sat. Pops
10:30—Thomason Show
11:30—Farm & Home
12:00—Gospel Corner
12:20—Ag. Ext Program
12:30—Farm Home Hour
1:00—Sat. Pops
4:30—Sportsman's Corner
4:45—Sat. Pops
5:00—Sign Off

## KUZN—1310 kc, Independent

5:00—Chubby Stewart
7:00—Bill Norris
9:00—Chuck Morgan
12:00—Bill Norris
1:30—Wayne Gentry

## KAGH—Crossett, Ark.—800 kc

6:15—Wake Up
7:00—Nws. Serenade
8:00—Nws., Sports
8:15—Devotional
8:30—Party Line
9:00—Melodies
11:00—Farm & Home
12:00—Mus., News
1:00—Gospel Time
2:00—Old & New
3:30—800 Club
5:30—Sign Off

## KGAN — Bastrop

News On The Hour

5:00—Sine On
5:00—Town & Cntry Time
6:30—Morning Musicale
8:30—Religious Med
9:00—Musical Showcase
12:00—Luncheon Melodies
1:00—Musical Matinee
2:00—Platter Party
5:00—Bandstand
6:00—Moods In Music
6:55—Evening Prayer
7:00—Bandstand Part II
8:00—KGAN Dancing Pty
12:00—Sine Off

## KLPL—Lake Providence—1050 kc

5:30—Jerry Fox Show
8:30—Coffee Time
8:45—The Bible Hour
9:00—Frank Monroe Show
12:00—News
12:15—Trading Post
12:30—Farm News
12:45—Larry Scott
3:00—Frank Monroe Show
6:45—Sign Off


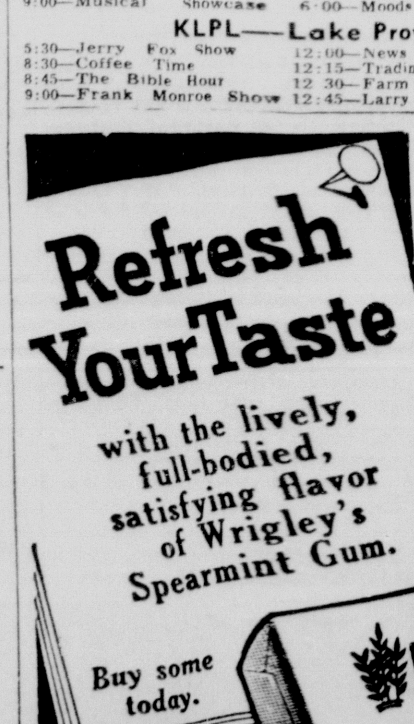



### CANCER RESEARCH

BOSTON—(UPI)—The Jimmy Fund Research Laboratories, just opened here to further cancer research, have accommodations for 17,000 animals for experimental use.

### FEAR STEPS

NEW YORK — (UPI) — Clark W. Blackburn, director of the Family Service Association of America, said recently that a big step — like marriage — is bound to precipitate fears in varying degrees.

8

# DAILY CROSSWORD

**ACROSS**

1. Rebound sound
5. Brilliant display
9. Deception (slang)
10. Benefit
12. Apart
13. —— Maria
14. Magnitude
15. Little islands
16. Erbium (sym.)
17. Playing card
18. East by south (abbr.)
19. Conundrum
22. Spanish river
24. Pail handle
25. Strike
26. Sum of money
27. Lunatic
29. Like
30. Pale
31. Toward
32. Edible root
35. Clever (colloq.)
37. Near (poet.)
38. Artist's stand
39. Leap forward
40. Affirms
41. Forest plant
42. Communists

**DOWN**

1. U.S. motto
2. Composed
3. Curve
4. Away
5. Antiquated
6. Egg-shaped
7. Hair on horse's neck
8. Sounds, as little feet
9. Cavalry sword
11. Cowboy's equipment
15. Water frozen
17. Entire
20. —— Cupid
21. Performed
22. Old times (archaic)
23. Cheat (slang)
25. Polish river
26. Deadly
27. Chart
28. Christmas songs
30. Telegraphs
33. City (Nev.)
34. Scolds constantly
35. Cavern
36. Employed
38. Auditory organ

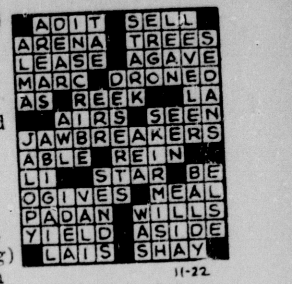


Yesterday's Answer

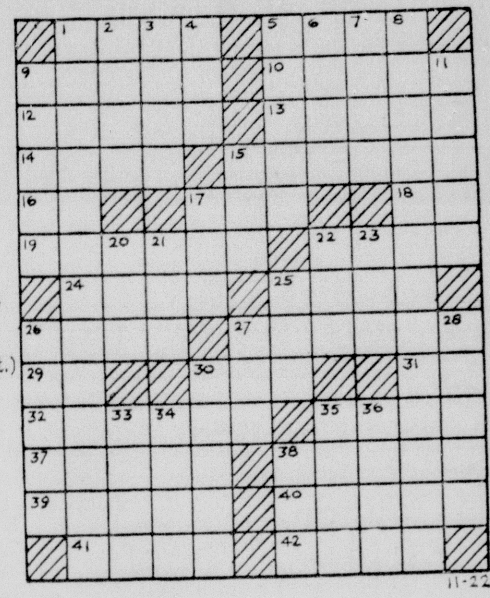


## DAILY CRYPTOQUOTE — Here's how to work it:

A X Y D L B A A X R
is L O N G F E L L O W

One letter simply stands for another. In this sample A is used for the three L's, X for the two O's, etc. Single letters, apostrophies, the length and formation of the words are all hints. Each day the code letters are different.

A Cryptogram Quotation

YKT BVHEY IWLZOTE MHT YKVET BKLIK IVFELEY VG VFT SMF—EKMB.

Yesterday's Cryptoquote: I'LL PUBLISH RIGHT OR WRONG: FOOLS ARE MY THEME, LET SATIRE BE MY SONG—BYRON.

### RECOGNIZE GOVERNMENT

ANKARA (UPI) — Turkey has recognized the new military government of the Sudan, it was announced Friday. Previously, the United Arab Republic, Britain, Jordan, Saudi Arabia and Ethiopia had extended formal recognition to the government of Premier Ibrahim Abboud in Khartoum after his coup Monday.

### TEETOTALERS

COLLEGE PARK, Md. — (UPI) — Dr. Frank F. J. Figge of the University of Maryland is studying a colony of mice he claims get all the diseases humans do. Ten per cent of the male mice get lung cancer, Dr. Figge said, adding: "This is strange because none of these mice has ever smoked."


DANNA'S FOR THE BEST SHOE REPAIR IN TOWN
A Championship Job Every Time
DANNA'S SHOE SHOP
LEON NICK TONY
OPPOSITE POST OFFICE
208 Jackson
Ph. FA 2-8292
Danna's—Winner of the UNITED STATES CHAMPIONSHIP AWARD
Chosen best in the entire nation for best workmanship.

KERN'S KIDDIE LAND
Northeast Louisiana's Most Complete Year Round Toy & Juvenile Furniture Store

SHOP NOW... USE OUR
Christmas LAYAWAY
OPEN Every WEDNESDAY and
FRIDAY NIGHT 'Til Christmas

The HOWARD
"TV Junior"
9.98
Available in assorted colors. Hardwood frame with two coil springs. New exclusive non-tilt action. For ages 2-10.

LOOK!
Special REDUCTIONS!

RIDE 'EM FIRE TRUCK Reg. 9.98 — 7.98
RIDE 'EM JEEP Reg. 12.98 — 9.98
COMBINATION WASHER-DRYER Reg. 4.98 — 2.98
Bar-B-Q SET Reg. 5.98 — 3.50
COMBINATION SINK & STOVE Reg. 3.98 — 1.98

Shop KERN'S the Easy Way
• Charge • Cash • Layaway
KERN'S KIDDIE LAND
510 N. 4th St. Phone FA 2-0326

GEORGE A. LONG, who built world's first telephone pay station, died Thursday night at his home in Bloomington, Conn. (AP Wirephoto)

## $100 - Million More Will Be Given Slavs

WASHINGTON (UPI)—The United States is preparing to give the Communist regime in Yugoslavia about 100-million dollars more in economic aid, authoritative sources said Friday.

They said part of the aid will be designed to offset the loss to Yugoslavia when Soviet Russia last summer reneged on its agreement to help Marshal Tito's industrial program.

According to these sources, the new aid will consist of a 20 to 25 million dollar development loan for a new fertilizer plant and a surplus agriculture agreement providing more than 70 million dollars worth of American wheat, cotton, and edible oils.

In addition, this country will supply the Tito government with about two million dollars worth of coking coal.

This will bring to about 900 million dollars the amount of American economic aid to Tito since 1950 to help him pursue a course independent of Moscow.

In addition U.S. military aid to the Belgrade government since 1950 was reliably estimated at about 700 million dollars.

The State Department was expected within a few weeks to begin a new round of aid negotiations with Poland, another Communist country it is encouraging in a more independent course.

# Sample Want Ads

This is a 2-line ad, 10 words. You can buy 39,397 of these each day for 7 days for $2.66; 4 days $1.76; 1 day 70c.

8 DRAWER dresser, twin mirrors, chest of drawers. $130. FA 0-0000.

This is a 3-line ad, 15 words. You can buy 39,397 of these each day for 7 days for $3.99; 4 days $2.64; 1 day $1.05.

1958 CHEVROLET 4-door loaded. Accept older car or small amount cash and assume notes. FA 0-0000.

This is a 4-line ad, 20 words. You can buy 39,397 of these each day for 7 days for $5.32; 4 days $3.52; 1 day $1.40.

NORTHSIDE. Practically new 2 bedroom home in nice neighborhood, close to school and churches. Pay equity and assume loan. FA 0-0000.

CASH DISCOUNT IF PLACED AT WANT AD COUNTER

PHONE FA 2-5161

WANT AD DEPARTMENT NEWS-STAR-WORLD


SUBSCRIPTION RATES
BY CARRIER

| | Daily and Sunday | Daily Only | Sunday Only |
|---|---|---|---|
| One Mo. ..... | $ 1.60 | $ 1.25 | $ 45 |
| One Year | $19.20 | $15.00 | $ 5.40 |

DAILY AND SUNDAY WORLD AND NEWS-STAR
One Month ........ $ 2.75
One Year ........ $33.00

NEWS-STAR WITH SATURDAY AND SUNDAY WORLD
One Month ........ $ 1.60
One Year ........ $19.20

NEWS-STAR (5 DAYS A WEEK)
One Month ........ $ 1.19
One Year ........ $13.20

BY MAIL:
Same as by Carrier


## ANNOUNCEMENTS

REDUCING, shampoos, sets, professional permanents, College Town Beauty Shop. 908 Sterlington Rd.

HAVING TROUBLE REDUCING?
TALK YOUR problems over with us. FA 5-5670 908 Sterlington Rd.

IF YOU DRINK that's your business if you want to quit that's our business. Write us, Alcoholics Anonymous, P. O. Box 308, Monroe, La. Phone 3-6760.

JUST ARRIVED . . . Special gift wrapping selections. Select yours now!
BETTY'S GIFT SHOP
Forsythe Shopping Center, FA 5-1410

TALL GIRL
SHOP AT
Swanner's Tall Fashions
702 Wood St., West Monroe

ELECTRIC TRAIN
LAYOUTS MADE
- Lionel Authorize Service Station
- Train - Accessories - Parts - Repairs

MARTIN'S
ENGINE SERVICE
702 Trenton, W. M. Dial FA 3-7567

## ANNOUNCEMENTS

### (6) Personal

CROCHET FOR sale. Doilies and baby things. Reasonable. FA 2-2917.

WILL DO IRONING IN MY HOME. West Monroe, FA 5-5964.

CHILDREN'S nursery day or nite Hot meals 3202 N 8th, W M FA 3-3183

BEAUTIFUL Christmas Items. Greenware, Finished Ceramics, Nativity Sets.
THE HOBBY HOUSE
314 Thomas Ave., Margie Porter, FA 5-5449

SHAMPOO and set, $1. Myrtle's Beauty Shop, 604 Winnsboro Rd, FA 2-5288

NURSERY 5½ days, weekly, hourly rates Fenced yd 602 Eason Place. FA 3-5300

WE RENT TV sets, 75 cents per day, Brennan Utilities.

SLIP COVERS and DRAPES Free estimates Mrs Goyne, FA 3-3133

FLOORS WAXED Janitorial Serv FA 2-8915 BELT Floor Cleaner & Waxing

SEWING ALL TYPES Alterations a specialty Ph FA 3-5401

DAY NURSERY hourly or daily Fenced yd 1513 Elizabeth, W.M FA 3-0138

SOUTHSIDE DAY Nursery in my home. Fenced Yard & hot meals Hourly and weekly rates, FA 2-2375, 607 Orange.

WANTED! Your discarded clothing, furniture and household articles by the Salvation Army for aid to our poor families Call FA 3-3707. We'll glady pick-up.

DO YOU KNOW YOUR AVON
Representative? If not contact
IRENE DENDINGER, MANAGER
FA 2-0551 Write P. O. Box 474 Monroe

DO YOUR laundry in ANY type weather Wash & Dry, 25 cents ea Open 24 hrs. Waiting lounge Cr S 3rd & Pecan
EDWARDS LAUNDROMAT

### (7) Lost And Found

LOST: Black terrier puppy near Sherrouse School. Call FA 5-1831.

LOST GOLD Buckle ring. Sentimental value. Reward. FA 2-2913.

LOST: Blue spotted female cur. Luna Firetower vicinity. FA 3-9075.

LOST: Small black male dog wearing red collar. Call FA 3-7407.

FOUND: SMALL red dog vicinity of 114 Georgia, FA 3-0947 after 3 p.m.

FOUND: BLACK Cocker Spaniel. 207 Grayling Lane. FA 3-2523.

CLASSIFIED DISPLAY

## ANNOUNCEMENTS

### (7) Lost And Found

MALE AND female pointer bird dogs. Strayed from home of W. L. Farmer near Choudrant on Sunday night. Call Victor P. Grage, collect, 2-7083, Shreveport. Reward for return.

FREE WANT AD
AS A PUBLIC Service to its readers the NEWS-STAR WORLD will publish all FOUND ads up to three times FREE for three days if you find keys, pets, etc. Call FA 2-5161 and place a 'Found' ad at no cost to you.

## AUTOMOTIVE

### (8) Automobile Agencies

OLCOTT MOTORS, INC.
Your Chrysler Plymouth Dealer
211 N. 2nd St. Phone FA 2-3188

VAN-TROW Olds-Cadillac
Authorized Sales Service
1204 Louisville Ave. FA 5-3806

VOLKSWAGEN
Coleman Edwards Motors, Inc.
120 Hall Parts Service FA 5-4683

Brown Rivers-Scogin
YOUR FORD DEALER
1201 Louisville Ave Dial FA 2-2681

Twin City Pontiac, Inc.
Your Authorized Pontiac Dealer
1909 LOUISVILLE AVE

MONROE AUTO MART
Dodge-Plymouth—Renault Dealer
310 Walnut St. FA 5-3157

### (9) Automobile For Sale

1956 CHEVROLET Bel Air, like new. Call FA 3-6417 or FA 3-6250.

1955 CHEVROLET Bel Air 4-door. Call FA 2-3711.

1954 FORD. Nice northern car $600
HESTER MOTOR CO.
800 Louisville Ave. FA 2-1495

I'M A SUCKER FOR GOOD CLEAN USED CARS
See J. P. Morgan
JACKSON MOTORS
N 3rd & Breard FA 3-5589

IF YOUR Credit is not good we make it good
C & M. MOTORS
112 Powell DIAL FA 3-9423

'56 CHEVROLET Bel Aire 4-dr. V-8. $1395.
PAUL'S USED CARS
1015 Natchitoches, W. M. Dial FA 2-5092

CONSOLIDATED AUTO PARTS
WE BUY MOTOR BLOCKS
1512 Cypress, W M Dial FA 5-1948

BARGAIN—BARGAIN
1958 VOLKSWAGEN STATION WAGON, 4 MONTHS OLD, LOW MILEAGE, $1895 OR SMALL DOWN PAYMENT AND ASSUME NOTES. FA 3-9484.

1955 PLYMOUTH 4-door, heater, white wall tires. No Money down. $38 Month.
LOUISVILLE MOTORS
18th & Louisville FA 5-4515
Next to Clover Leaf Dairy

1951 FORD, V-8, radio, heater, nicest '51 in town.
TERRY'S
2623 DeSiard, FA 3-3504

CLASSIFIED DISPLAY

## AUTOMOTIVE

### (9) Automobile For Sale

1936 FORD sedan Runs good. $50. FA 5-1816.

1955 CHEV. 4-dr. Radio, heater, overdrive, white sidewalls, extras. FA 3-2848

BY OWNER, 1951 Plymouth Cranbrook. Clean. $225. FA 2-6224.

1954 PONTIAC CATALINA — One owner, perfect condition. $795 L. E. Mathis B. M. I. FA 3-6969 FA 3-8641.

Used Cars — Wholesale Prices
McCAIN - HEARD
1301 Louisville Ave. FA 5-4696

1950 Mercury ........ $195
1950 Plymouth ........ $145
SQUARE DEAL MOTORS
Winnsboro Road Dial FA 3-9677

1958 METROPOLITAN Convertible, 4800 miles. $1375 or assume balance of $34 mo. and older car. FA 5-1580 in a.m. only.

CARS FURNISHED
To Responsible Persons Going To
CALIFORNIA
MILLER'S USED CARS
511 Cypress St., W. M. Dial FA 3-4210

MOVING TO NEW LOCATION
HIWAY. 80 WEST
3212 Cypress W. M.
LOU CRAIG AUTO SALE
3212 Cypress W. M. FA 5-5926

1957 FORD Custom 2-door business sedan. Original black and white finish, Foromatic, radio, heater, Magic Aire heater, white wall tires. Extra low mileage, value ........ $1295
STEELE MOTORS
1203 Louisville FA 3-3612

1957 FORD V-8 Custom "300" ... $1295
1953 BUICK 4-dr. Real Nice ....... $495.
1952 FORD 2-dr. V-8 ........ $295.
SEE HARLAN PRESTRIDGE
Anderson's
1318 DeSiard St. Dial FA 3-6412

McGuffee Specials!
1956 BUICK Special 2-door. Straight shift ........ $1095
1957 PLYMOUTH 4-door Savoy. Nice low mileage car ........ $1385
1955 CHEVROLET 4-door. Excellent $865
1953 CHEVROLET. Extra clean ... $550
Everybody Drives A Used Car
McGuffee Motors
2914 DeSiard St. FA 5-4464

1958 PONTIAC Star Chief Custom Sifairi 6-passenger station wagon. Radio, heater, power brakes, power steering, air conditioned, white wall tires, tinted glass, low mileage. Priced to sell.
COLEMAN
USED CARS
N. 2nd & Breard FA 5-3198

REAL NICE 1955 FORD Ranch Wagon. Automatic transmission. Drive It!
$995.
FRIDAY'S
USED CARS
501 Washington St. Dial FA 5-1283

CLASSIFIED DISPLAY

# New Shipment '59 Oldsmobiles
## JUST RECEIVED
### Available for Immediate Delivery

OLDSMOBILE VAN-TROW CADILLAC

1204 LOUISVILLE FA 5-3806

OLDSMOBILE VAN-TROW CADILLAC

"The Lot with All the Nice Ones"

1956 FORD Fairlane 4-door Town sedan. Radio, heater, Fordomatic. This one has like new matched set white wall tires accentuating a beautiful sky line blue and white tutone finish with perfect matching original interior, very low mileage, one owner new car tradein .... $1395

1957 PLYMOUTH Savoy '8' 2-door with radio, heater, pushbutton transmission. A terrific solid artic white finish with original matching interior and white tire contrast. This car will run and drive to suit the most discriminating. Owner's name on request ........ $1695

1955 FORD Fairlane 4-door, radio, heater, overdrive. A stunning turquoise and white tutone finish with original matching interior and perfect white tire contrast. This local one owner tradein was used as a family car only and shows expert care. Better hurry ............ $1195

1957 CHEVROLET Bel Air V-8 hardtop 4-door, radio, heater, standard shift economy, A dynamic flamingo red finish with red leather and black nylon original interior (that shows hardly any wear) and matched set premium white wall tires. The first buyer that sees this beauty will certainly deal at .... $1895

1950 OLDSMOBILE 88 4-door. Radio, heater, hydromatic. A perfect dark over light blue tutone finish with matching ORIGINAL interior plus white tire contrast. This local one owner new car tradein shows only 38,000 miles. Previous owner's name on request ......... $495

1953 CHEVROLET Bel Air hardtop coupe, radio, heater, standard shift economy. A glamorous goddess gold and white tutone finish with original matching interior and matched set white wall tires. This little doll is a tremendous buy at .. $795

1954 PONTIAC Star Chief Custom Catalina coupe, radio, heater, hydramatic. An eye appealing coral red and white tutone finish with perfect matching genuine leather interior and perfect white tire contrast. Will make someone a fabulous second car. Exceptionally low mileage. Shows it has had excellent care .............. $995

1954 LINCOLN Cosmopolitan 4-door sedan, radio, heater, hydramatic, power steering and brakes plus FACTORY AIR CONDITION. This is the last word in late model used car transportation. Its overall appearance is in showroom condition. "A Powderpuff." ... $1195

1953 PONTIAC Chieftain '8' Deluxe 2-door, radio, heater, hydramatic, new tailored interior that matches its excellent ruby maroon finish perfectly. Also perfect matched set white wall tires. Will run and drive to suit the most discriminating ........... $695

- Top Trade-in Allowance
- Begin Payment in January '59
- Permanent Anti-Freeze in Every Car
- Every Car Guaranteed

1957 OLDSMOBILE Golden Rocket 88 4-door sedan, radio, heater, hydramatic plus turn and backup lights. A striking mint green and tutone finish with original matching interior and white tire contrast. Another local one owner new car tradein at Van-Trow's usual bargain price ............ $1795

1949 MERCURY Custom club coupe. Radio, heater, overdrive, gorgeous, like new hawthorne metallic green finish with brand new matching tailor made interior and matched set white wall tires. This is UNDOUBTEDLY the nicest '49 in captivity and only .......... $395

1956 PONTIAC 870 Catalina coupe, radio, heater, hydramatic plus power steering. A stunning sky line blue and white tutone finish with original matching interior that is in show room condition plus excellent matched set white wall tires. Local one owner new car tradein. Very low mileage. This week's sho-nuffer ......... $1495

1956 OLDSMOBILE 88 4-door, radio, heater, hydramatic plus turn signals and backup lights. A gleaming black and white tutone finish with matched set premium white wall tires. This week's sho-nuffer .. $1595

1957 FORD Fairlane V-8 4-door, radio, heater, Fordomatic. This original one owner new car tradein is finished in a beautiful matador red and white tutone finish with perfect matching interior and like new white wall tires. Week end special ... $1795

1958 CADILLAC Fleetwood 4-door. Equipped in incomparable Cadillac fashion. A beautiful jet black finish with superbly matching interior plus practically new premium white wall tires. This under 5,000 mile local executive's new car tradein is offered to you at a TERRIFIC SAVINGS.

Open All Day Sunday for Your Shopping Convenience

OLDSMOBILE VAN-TROW CADILLAC

1204 LOUISVILLE FA 5-3806

# Everywhere you turn . . .

On the highways and byways of the world, Volkswagen is as familiar as the signposts. It is universally accepted because it does not pretend to be anything but what it is—an honest vehicle. No other in its class can match its smartness, its economy of operation and low upkeep. Consider this true statement in light of your transportation problems.

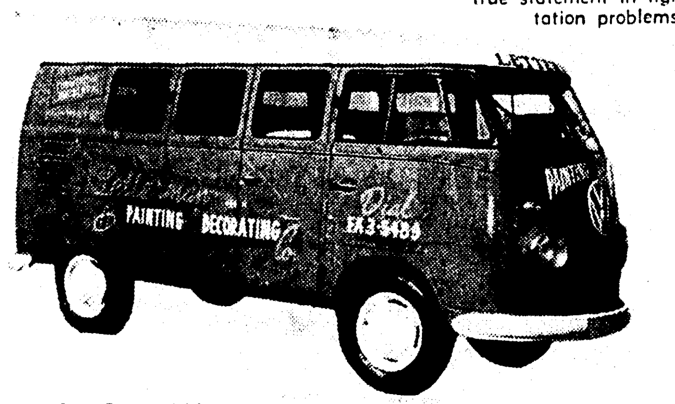


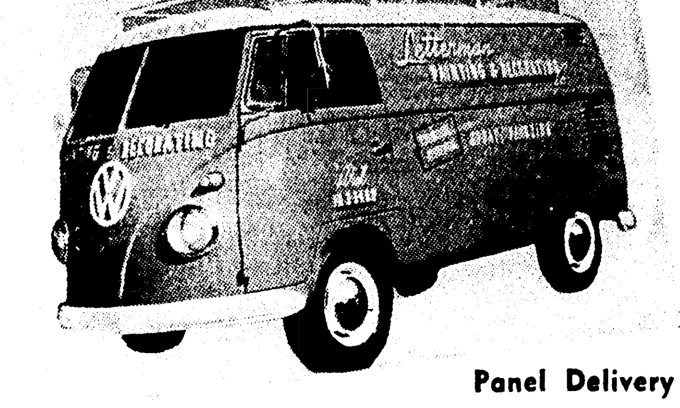


Kombi Sta. Wag. Panel Delivery

W. L. Letterman, Painting Contractor 206 N. 4th West Monroe FA 3-5489

## Common sense in a car makes sense in a truck

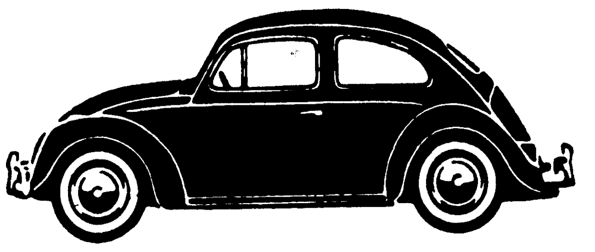

**$1595** Del. in Monroe, Plus Tax

*"Worth While Waiting For"*

## sensible

Volkswagen Delivers the Goods for Less

PICK-UP—1764-lb. payload. 45 sq. ft. floor area—plus 20 sq. ft. lockable, weather-tight compartment underneath. Sides and back drop for easy loading.

**$1876** Del. in Monroe Plus Tax

## honest

Make Friends on Every Call . . . and Money, Too

PANEL DELIVERY—distinctive "calling card" for your business. Advertising space on top as well as the sides. Extra wide side doors plus rear loading door.

**$1895** Del. in Monroe Plus Tax

## dependable

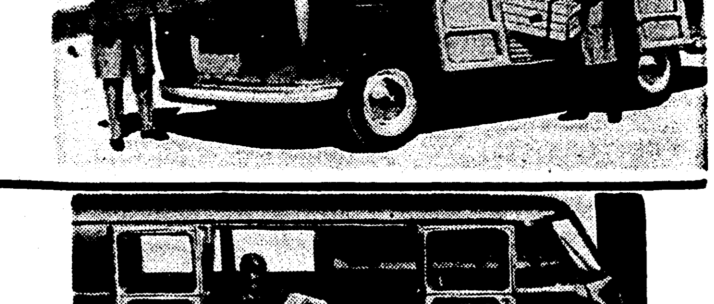

Nip Rising Costs in the Bud

KOMBI STATION WAGON—converts from utility station wagon to panel truck in minutes . . . provides 170 cu. ft. usable space, loads from wide side doors as well as the rear door.

**$2020** Del. in Monroe Plus Tax

## economical

Fun to Own, Fun to Drive

STATION WAGON—roomy and comfortable for nine persons. De Luxe Station Wagon with Skylights and Sun Roof combines panoramic view with beautiful interior design.

**$2170** Del. in Monroe Plus Tax

The virtues of the Volkswagen are many, but common sense embraces them all. Passenger Car, Station Wagon, or Truck, Volkswagen is the yardstick for economical and practical transportation. And—from price to performance—every figure, every specification and the Nation-Wide Service you get from your Volkswagen dealer will be as honest, dependable and sensible as the car itself.

# VOLKSWAGEN

Sales and Service in 49 states. Look for this emblem at your Authorized Volkswagen Dealer.

## OPEN THIS SUNDAY AFTERNOON

# COLEMAN-EDWARDS

120 HALL MOTORS, INC. FA 5-4683

GEORGE A. LONG, who built world's first telephone pay station, died Thursday night at his home in Bloomington, Conn. (AP Wirephoto)

## $100 - Million More Will Be Given Slavs

WASHINGTON (UPI)—The United States is preparing to give the Communist regime in Yugoslavia about 100-million dollars more in economic aid, authoritative sources said Friday.

They said part of the aid will be designed to offset the loss to Yugoslavia when Soviet Russia last summer reneged on its agreement to help Marshal Tito's industrial program.

According to these sources, the new aid will consist of a 20 to 25 million dollar development loan for a new fertilizer plant and a surplus agriculture agreement providing more than 70 million dollars worth of American wheat, cotton, and edible oils.

In addition, this country will supply the Tito government with about two million dollars worth of coking coal.

This will bring to about 900 million dollars the amount of American economic aid to Tito since 1950 to help him pursue a course independent of Moscow.

In addition U.S. military aid to the Belgrade government since 1950 was reliably estimated at about 700 million dollars.

The State Department was expected within a few weeks to begin a new round of aid negotiations with Poland, another Communist country it is encouraging in a more independent course.


### Sample Want Ads

This is a 2-line ad, 10 words. You can buy 39,397 of these each day for 7 days for $2.66; 4 days $1.76; 1 day 70c.

8 DRAWER dresser, twin mirrors, chest of drawers. $130. FA 0-0000.

This is a 3-line ad, 15 words. You can buy 39,397 of these each day for 7 days for $3.99; 4 days $2.64; 1 day $1.05.

1958 CHEVROLET 4-door loaded. Accept older car or small amount cash and assume notes. FA 0-0000.

This is a 4-line ad, 20 words. You can buy 39,397 of these each day for 7 days for $5.32; 4 days $3.52; 1 day $1.40.

NORTHSIDE. Practically new 2 bedroom home in nice neighborhood, close to school and churches. Pay equity and assume loan. FA 0-0000.

CASH DISCOUNT IF PLACED AT WANT AD COUNTER

PHONE FA 2-5161

WANT AD DEPARTMENT NEWS-STAR-WORLD



SUBSCRIPTION RATES BY CARRIER

| | Daily and Sunday | Daily Only | Sunday Only |
|---|---|---|---|
| One Mo. | $ 1.60 | $ 1.25 | $ 45 |
| One Year | $19.20 | $15.00 | $ 5.40 |

DAILY AND SUNDAY WORLD AND NEWS-STAR

One Month ..... $ 2.75
One Year ..... $33.00

NEWS-STAR WITH SATURDAY AND SUNDAY WORLD

One Month ..... $ 1.60
One Year ..... $19.20

NEWS-STAR (5 DAYS A WEEK)

One Month ..... $ 1.19
One Year ..... $13.20

BY MAIL: Same as by Carrier



### ANNOUNCEMENTS

REDUCING, shampoos, sets, professional permanents. College Town Beauty Shop. 908 Sterlington Rd.

HAVING TROUBLE REDUCING? TALK YOUR problems over with us. FA 5-5670 908 Sterlington Rd.

IF YOU DRINK that's your business if you want to quit that's our business. Write us, Alcoholics Anonymous, P. O. Box 308, Monroe, La. Phone 3-6760.

JUST ARRIVED . . . Special gift wrapping selections. Select yours now! BETTY'S GIFT SHOP Forsythe Shopping Center, FA 5-1410

TALL GIRL SHOP AT Swanner's Tall Fashions 702 Wood St., West Monroe

ELECTRIC TRAIN LAYOUTS MADE
• Lionel Authorize Service Station
• Train - Accessories - Parts - Repairs
MARTIN'S ENGINE SERVICE 702 Trenton, W. M. Dial FA 3-7567

### ANNOUNCEMENTS

#### (6) Personal

CROCHET FOR sale. Doilies and baby things. Reasonable. FA 2-2917.

WILL DO IRONING IN MY HOME. West Monroe. FA 5-5964.

CHILDREN'S nursery day or nite Hot meals 3202 N 8th, W M FA 3-3183.

BEAUTIFUL Christmas Items. Greenware, Finished Ceramics, Nativity Sets. THE HOBBY HOUSE 314 Thomas Ave., Margie Porter, FA 5-5449

SHAMPOO and set. $1. Myrtle's Beauty Shop, 604 Winnsboro Rd. FA 2-5288

NURSERY 5½ days, weekly, hourly rates Fenced yd 602 Eason Place. FA 3-5300.

WE RENT TV sets, 75 cents per day. Brennan Utilities.

SLIP COVERS and DRAPES Free estimates. Mrs Goyne, FA 3-3133

FLOORS WAXED Janitorial Serv FA 2-8915 BELT Floor Cleaner & Waxing

SEWING ALL TYPES Alterations a specialty Ph FA 3-5401

DAY NURSERY hourly or daily Fenced yd 1513 Elizabeth, W.M FA 3-0138

SOUTHSIDE DAY Nursery in my home. Fenced Yard & hot meals Hourly and weekly rates, FA 2-2875, 607 Orange.

WANTED! Your discarded clothing, furniture and household articles by the Salvation Army for aid to our poor famlies Call FA 3-3707. We'll glady pick-up.

DO YOU KNOW YOUR AVON Representative? If not contact IRENE DENDINGER, MANAGER FA 2-0551 Write P. O. Box 474 Monroe

DO YOUR laundry in ANY type weather Wash & Dry, 25 cents ea Open 24 hrs. Waiting lounge Cr. S. 3rd & Pecan EDWARDS LAUNDROMAT

#### (7) Lost And Found

LOST: Black terrier puppy near Sherrouse School. Call FA 5-1831.

LOST GOLD Buckle ring. Sentimental value. Reward. FA 2-2913.

LOST: Blue spotted female cur. Luna Firetower vicinity. FA 3-9075.

LOST: Small black male dog wearing red collar. Call FA 3-7407.

FOUND: SMALL red dog vicinity of 114 Georgia, FA 3-0947 after 3 p.m.

FOUND: BLACK Cocker Spaniel. 207 Grayling Lane. FA 3-2523.

### ANNOUNCEMENTS

#### (7) Lost And Found

MALE AND female pointer bird dogs. Strayed from home of W. L. Farmer near Choudrant on Sunday night. Call Victor P. Grage, collect, 2-7083, Shreveport. Reward for return.

FREE WANT AD

AS A PUBLIC Service to its readers the NEWS-STAR WORLD will publish all FOUND ads up to three times FREE for three days if you find keys, pets, etc. Call FA 2-5161 and place a 'Found' ad at no cost to you.

### AUTOMOTIVE

#### (8) Automobile Agencies

OLCOTT MOTORS, INC. Your Chrysler Plymouth Dealer 211 N. 2nd St. Phone FA 2-3188

VAN-TROW Olds-Cadillac Authorized Sales Service 1204 Louisville Ave. FA 5-3806

VOLKSWAGEN Coleman Edwards Motors, Inc. 120 Hall Parts Service FA 5-4683

Brown-Rivers-Scogin YOUR FORD DEALER 1201 Louisville Ave Dial FA 2-2681

Twin City Pontiac, Inc. Your Authorized Pontiac Dealer 1909 LOUISVILLE AVE

MONROE AUTO MART Dodge-Plymouth—Renault Dealer 310 Walnut St. FA 5-3157

#### (9) Automobile For Sale

1956 CHEVROLET Bel Air, like new. Call FA 3-6417 or FA 3-6250.

1955 CHEVROLET Bel Air 4-door. Call FA 2-3711.

1954 FORD. Nice northern car ..... $600
HESTER MOTOR CO. 800 Louisville Ave. FA 2-1495

I'M A SUCKER FOR GOOD CLEAN USED CARS See J. P Morgan JACKSON MOTORS N. 3rd & Breard FA 3-5589

IF YOUR Credit is not good we make it good C & M. MOTORS 112 Powell DIAL FA 3-9423

'56 CHEVROLET Bel Aire 4-dr. V-8. $1395. PAUL'S USED CARS 1015 Natchitoches, W. M. Dial FA 2-5092

CONSOLIDATED AUTO PARTS WE BUY MOTOR BLOCKS 1512 Cypress, W M Dial FA 5-1948

BARGAIN—BARGAIN 1958 VOLKSWAGEN STATION WAGON, 4 MONTHS OLD, LOW MILEAGE, $1895 OR SMALL DOWN PAYMENT AND ASSUME NOTES. FA 3-9484.

1955 PLYMOUTH 4-door, heater, white wall tires. No Money down, $38 Month. LOUISVILLE MOTORS 18th & Louisville FA 5-4515 Next to Clover Leaf Dairy

1951 FORD, V-8, radio, heater, nicest '51 in town. TERRY'S 2628 DeSiard, FA 3-3504

### AUTOMOTIVE

#### (9) Automobile For Sale

1936 FORD sedan Runs good. $50. FA 5-1816.

1955 CHEV. 4-dr. Radio, heater, overdrive, white sidewalls, extras. FA 3-2848

BY OWNER. 1951 Plymouth Cranbrook. Clean. $225. FA 2-6224.

1954 PONTIAC CATALINA — One owner, perfect condition, $795 L. E. Mathis B. M. I. FA 3-6969 FA 3-8641.

Used Cars — Wholesale Prices McCAIN - HEARD 1301 Louisville Ave. FA 5-4696

1950 Mercury ..... $195
1950 Plymouth ..... $145
SQUARE DEAL MOTORS Winnsboro Road Dial FA 3-9677

1958 METROPOLITAN Convertible, 4800 miles. $1375 or assume balance of $34 mo. and older car. FA 5-1580 in a.m. only.

CARS FURNISHED To Responsible Persons Going To CALIFORNIA MILLER'S USED CARS 511 Cypress St., W. M. Dial FA 3-4210

MOVING TO NEW LOCATION HIWAY. 80 WEST 3212 Cypress W. M. LOU CRAIG AUTO SALE 3212 Cypress W. M. FA 5-5926

1957 FORD Custom 2-door business sedan. Original black and white finish, Foromatic, radio, heater, Magic Aire heater, white wall tires. Extra low mileage, value ..... $1295
STEELE MOTORS 1203 Louisville FA 3-3612

1957 FORD V-8 Custom "300" ..... $1295
1953 BUICK 4-dr. Real Nice ..... $495.
1952 FORD 2-dr. V-8 ..... $295.
SEE HARLAN PRESTRIDGE
Anderson's 1318 DeSiard St. Dial FA 3-6412

McGuffee Specials!
1956 BUICK Special 2-door. Straight shift ..... $1095
1957 PLYMOUTH 4-door Savoy. Nice low mileage car ..... $1385
1955 CHEVROLET 4-door. Excellent $865
1953 CHEVROLET. Extra clean ..... $550
Everybody Drives A Used Car
McGuffee Motors 2914 DeSiard St. FA 5-4464

1958 PONTIAC Star Chief Custom Sifairi 6-passenger station wagon. Radio, heater, power brakes, power steering, air conditioned, white wall tires, tinted glass, low mileage. Priced to sell.
COLEMAN USED CARS N. 2nd & Breard FA 5-3198

REAL NICE 1955 FORD Ranch Wagon. Automatic transmission. Drive It! $995.
FRIDAY'S USED CARS 501 Washington St. Dial FA 5-1283

### CLASSIFIED DISPLAY

New Shipment '59 Oldsmobiles JUST RECEIVED Available for Immediate Delivery

OLDSMOBILE VAN-TROW CADILLAC

1204 LOUISVILLE FA 5-3806

### CLASSIFIED DISPLAY

OLDSMOBILE VAN-TROW CADILLAC

"The Lot with All the Nice Ones"

1956 FORD Fairlane 4-door Town sedan. Radio, heater, Fordomatic. This one has like new matched set white wall tires accentuating a beautiful sky line blue and white tutone finish with perfect matching original interior, very low mileage, one owner new car tradein ..... $1395

1957 PLYMOUTH Savoy '8' 2-door with radio, heater, pushbutton transmission. A terrific solid artic white finish with original matching interior and white tire contrast. This car will run and drive to suit the most discriminating. Owner's name on request ..... $1695

1955 FORD Fairlane 4-door, radio, heater, overdrive. A stunning turquoise and white tutone finish with original matching interior and perfect white tire contrast. This local one owner tradein was used as a family car only and shows expert care. Better hurry ..... $1195

1957 CHEVROLET Bel Air V-8 hardtop 4-door, radio, heater, standard shift economy, A dynamic flamingo red finish with red leather and black nylon original interior (that shows hardly any wear) and matched set premium white wall tires. The first buyer that sees this beauty will certainly deal at ..... $1895

1950 OLDSMOBILE 88 4-door. Radio, heater, hydramatic. A perfect dark over light blue tutone finish with matching ORIGINAL interior plus white tire contrast. This local one owner new car tradein shows only 38,000 miles. Previous owner's name on request ..... $495

1953 CHEVROLET Bel Air hardtop coupe, radio, heater, standard shift economy. A glamorous goddess gold and white tutone finish with original matching interior and matched set white wall tires. This little doll is a tremendous buy at ..... $795

1954 PONTIAC Star Chief Custom Catalina coupe, radio, heater, hydramatic. An eye appealing coral red and white tutone finish with perfect matching genuine leather interior and perfect white tire contrast. Will make someone a fabulous second car. Exceptionally low mileage. Shows it has had excellent care ..... $995

1954 LINCOLN Cosmopolitan 4-door sedan, radio, heater, hydramatic, power steering and brakes plus FACTORY AIR CONDITION. This is the last word in late model used car transportation. Its overall appearance is in showroom condition. "A Powderpuff." ..... $1195

1953 PONTIAC Chieftain '8' Deluxe 2-door, radio, heater, hydramatic, new tailored interior that matches its excellent ruby maroon finish perfectly. Also perfect matched set white wall tires. Will run and drive to suit the most discriminating ..... $695

* Top Trade-in Allowance
* Begin Payment in January '59
* Permanent Anti-Freeze in Every Car
* Every Car Guaranteed

1957 OLDSMOBILE Golden Rocket 88 4-door sedan, radio, heater, hydramatic plus turn and backup lights. A striking mint green and tutone finish with original matching interior and white tire contrast. Another local one owner new car tradein at Van-Trow's usual bargain price ..... $1795

1949 MERCURY Custom club coupe. Radio, heater, overdrive, gorgeous, like new hawthorne metallic green finish with brand new matching tailor made interior and matched set white wall tires. This is UNDOUBTEDLY the nicest '49 in captivity and only ..... $395

1956 PONTIAC 870 Catalina coupe, radio, heater, hydramatic plus power steering. A stunning sky line blue and white tutone finish with original matching interior that is in show room condition plus excellent matched set white wall tires. Local one owner new car tradein. Very low mileage. This week's sho-nuffer ..... $1495

1956 OLDSMOBILE 88 4-door, radio, heater, hydramatic plus turn signals and backup lights. A gleaming black and white tutone finish with matched set premium white wall tires. This week's sho-nuffer ..... $1595

1957 FORD Fairlane V-8 4-door, radio, heater, Fordomatic. This original one owner new car tradein is finished in a beautiful matador red and white tutone finish with perfect matching interior and like new white wall tires. Week end special ..... $1795

1958 CADILLAC Fleetwood 4-door. Equipped in incomparable Cadillac fashion. A beautiful jet black finish with superbly matching interior plus practically new premium white wall tires. This under 5,000 mile local executive's new car tradein is offered to you at a TERRIFIC SAVINGS.

Open All Day Sunday for Your Shopping Convenience

OLDSMOBILE VAN-TROW CADILLAC

1204 LOUISVILLE FA 5-3806

# Everywhere you turn . . .

On the highways and byways of the world, Volkswagen is as familiar as the signposts. It is universally accepted because it does not pretend to be anything but what it is—an honest vehicle. No other in its class can match its smartness, its economy of operation and low upkeep. Consider this true statement in light of your transportation problems.

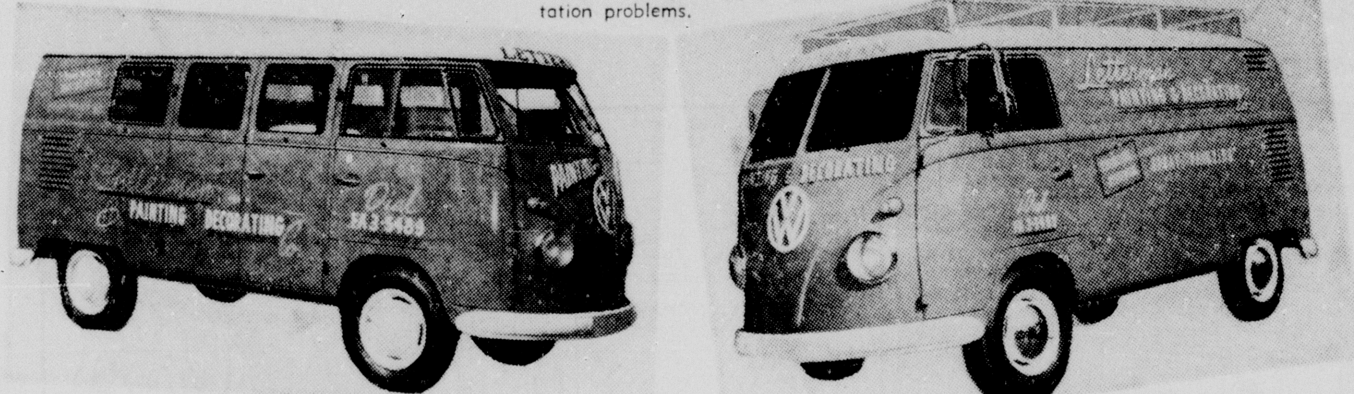

Kombi Sta. Wag. Panel Delivery

W. L. Letterman, Painting Contractor 206 N. 4th West Monroe FA 3-5489

## Common sense in a car makes sense in a truck

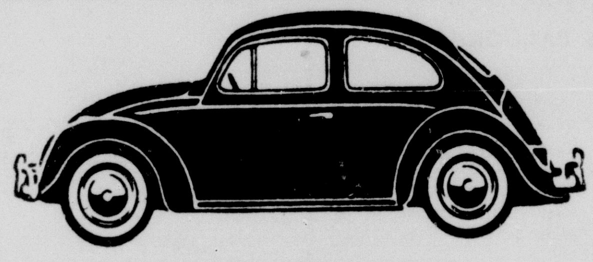

$1595 Del. in Monroe, Plus Tax

"Worth While Waiting For"

## sensible

Volkswagen Delivers the Goods for Less

PICK-UP—1764-lb. payload. 45 sq. ft. floor area—plus 20 sq. ft. lockable, weather-tight compartment underneath. Sides and back drop for easy loading.

$1876 Del. in Monroe Plus Tax

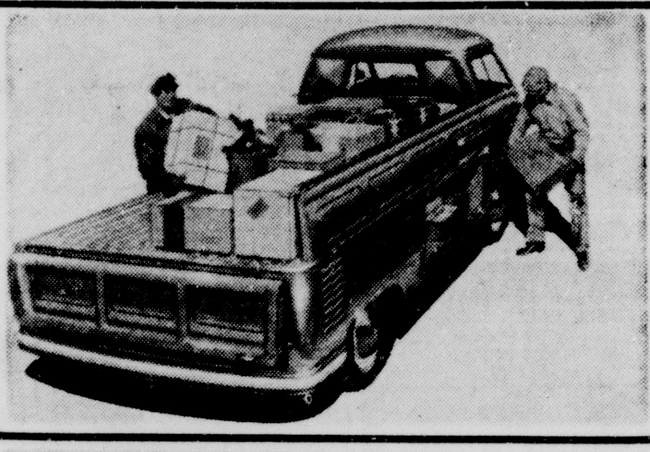

## honest

Make Friends on Every Call . . . and Money, Too

PANEL DELIVERY—distinctive "calling card" for your business. Advertising space on top as well as the sides. Extra wide side doors plus rear loading door.

$1895 Del. in Monroe Plus Tax

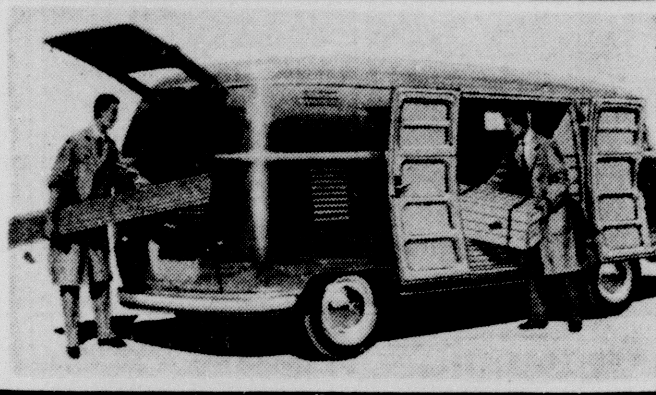

## dependable

Nip Rising Costs in the Bud

KOMBI STATION WAGON—converts from utility station wagon to panel truck in minutes . . . provides 170 cu. ft. usable space, loads from wide side doors as well as the rear door.

$2020 Del. in Monroe Plus Tax

## economical

Fun to Own, Fun to Drive

STATION WAGON—roomy and comfortable for nine persons. De Luxe Station Wagon with Skylights and Sun Roof combines panoramic view with beautiful interior design.

$2170 Del. in Monroe Plus Tax

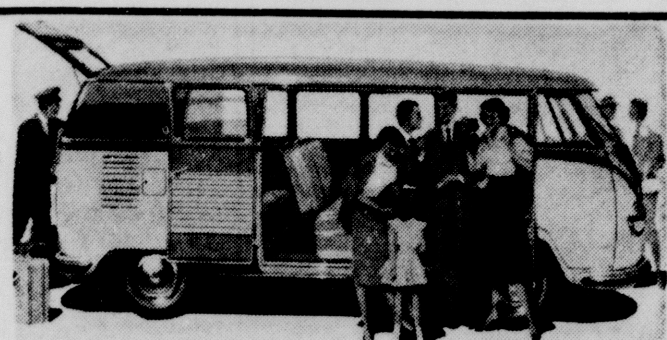

The virtues of the Volkswagen are many, but common sense embraces them all. Passenger Car, Station Wagon, or Truck, Volkswagen is the yardstick for economical and practical transportation. And—from price to performance—every figure, every specification and the Nation-Wide Service you get from your Volkswagen dealer will be as honest, dependable and sensible as the car itself.

VOLKSWAGEN

Sales and Service in 49 states. Look for this emblem at your Authorized Volkswagen Dealer.

OPEN THIS SUNDAY AFTERNOON

COLEMAN-EDWARDS MOTORS, INC.

120 HALL FA 5-4683

PUT YOURSELF *in Orbit*

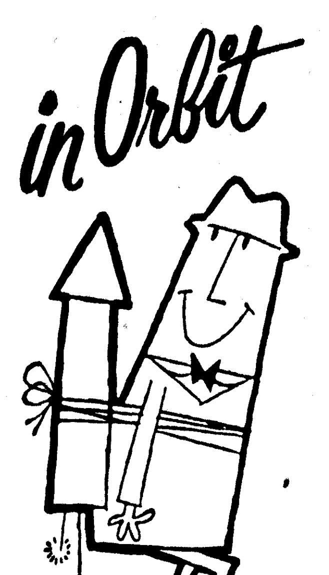

IN ONE OF THESE "SPACE AGE" A-1 USED CAR SPECIALS

1201 Louisville
Monroe — FA 2-2681

'52 FORD
Victoria. Original green and white finish, radio, heater, white tires, new seat covers. A clean, one owner car for
$595

'55 PLYMOUTH
Belvedere 4-dr. Eye-dazzling new green and white paint, heater, white sidewall tires. This is a one owner car.
$995

'55 FORD
Tudor. New red baked enamel finish, radio, heater, white sidewall tires. A famous Ford Mileage 6.
$795

204 Washington
Monroe — FA 3-1334

'57 OLDSMOBILE
88 2-dr. Solid white finish that stays in style. Hydramatic, heater, white sidewall tires. A mighty package of unused mileage for just
$1795

'56 FORD
Customline 8-cylinder Tudor. Radio, heater, good tires. Drive off this red-hot buy before some other Ford lover does.
$995

'51 FORD
8-cylinder Tudor. Heater, practically new tires and new engine. Good cheap transportation for
$395

102 Bridge St.
W. Monroe—FA 2-4312

'57 FORD
Country Sedan. 8-cylinder Fordor. Fordomatic, radio, heater, backup lights, side mirrors, Styletone paint, white sidewalls. Locally owned. One of the cleanest station wagons in town.
$1895

'55 CHEVROLET
210 6-cylinder. Very clean. 2-tone paint, new engine — fully guaranteed. A cared-for car for a careful buyer.
$895

'52 CHEVROLET
6-cylinder Deluxe 2-dr. Standard transmission, new tires, black finish. Locally owned. Has actual 28,000 miles. Best buy in town.
$495

BROWN RIVERS SCOGIN

## AUTOMOTIVE

### (9) Automobiles For Sale

1955 BUICK, Special, 30,000, air, power steering, $1,000. FA 3-8535.

1957 PLYMOUTH, small down payment, assume notes, FA 5-1300.

1948 CADILLAC 4-door Sedan, original owner, new tires, new paint job, excellent condition. $375 To See and Ride go to Simmons ESSO Station, Corner Louisville and Walnut.

1955 CHEVROLET BEL AIR STATION WAGON
AIR CONDITIONED 8 cyl. power glide, 4 dr. Like new tires. Low mileage, extra clean. FA 3-6639 from 8 a.m. to 5 p.m.

1951 FORD "6." 5 New tires, $295.
Dudley Odom Used Cars
N. 6th & Washington St. FA 5-4051

WHERE can I buy the cleanest 1951 PLYMOUTH 4-door in captivity for $249 Cash or terms. Alford has it. See him, 501 N. 2nd. St. Phone FA 2-6932 or FA 5-2335.

1954 PONTIAC. Automatic transmission, $395.
REED MOTOR CO.
100 Louisville Ave. FA 2-2053

1947 FORD ½ ton pick-up, reconditioned, $175.
GLASCO AUTO SALES
311 N. 4th St. FA 5-3481

### (9) Automobile For Sale

1948 PLYMOUTH 2-door sedan ... $125
STUDEBAKER PACKARD
N. 4th & Washington FA 5-4695

BATTERIES
ALL SIZES — Fully guaranteed We repair broken posts, straps, cases, etc lg. or small.
SOUTHERN BATTERY SALES
2640 DeSiard St. Dial FA 3-1528

IF YOU ARE THINKING OF SELLING YOUR CAR ...
SEE US
WE PAY TOP PRICES!
FRIDAY'S
USED CARS
501 Washington St. Dial FA 5-1283

PICKUPS
1958 CHEVROLET
1957 FORD
1955 CHEVROLET
1953 CHEVROLET
COLEMAN
USED CARS
N. 2nd & Breard FA 5-3198

### (9) Automobile For Sale

MILNER-FULLER
SPECIALIZED SERVICE Mechanical Body & Paint Lubrication Simonizing, Electrical Systems, 24 Hr Wrecking Service.
212 Walnut St Ph FA 3-3471

'57 CHEVROLET 4-dr. radio, heater $1495
'53 CADILLAC convertible loaded $695
'53 CHEVROLET pick-up heater, nice $495
'51 STUDEBAKER 2-dr. heater $95
'50 MERCURY 2-dr. Radio, heater $95
'49 FORD pick-up V-8 $195
GRIFFIN-LOFTIN
USED CARS
118 Louisville Ave. Dial FA 3-8164

Selling Your Car?
HIGHEST PRICES PAID FOR GOOD CLEAN USED CARS
COLEMAN
USED CARS
N. 2nd & Breard FA 5-3198

Need a Good Used Car???
For A
BETTER DEAL
Phone ROY LEE—FA 3-0437
LEE MOTOR SALES
207 Cotton St., W. M.

SPECIAL
1957 PONTIAC Starchief 2-door catalina. Automatic transmission, radio, heater, white tires. Power steering and brakes. Extra nice $1895
MILLER'S USED CARS
511 Cypress, W. M. FA 3-4210

ALFORD SEZ:
Seeing Is Believing. Come see my cars and you will know I speak the truth. When I say Buy here and save $50 to $150 per car.

| | | |
|---|---|---|
| 1951 | FORD Victoria | $149 |
| 1951 | PLYMOUTH 4-door | $249 |
| 1956 | FORD 2-door | $795 |
| 1955 | CHEVROLET Bel Aire sport coupe, power steering and brakes | $1095 |
| 1955 | OLDSMOBILE Super 88 | $1050 |
| 1948 | DODGE 4-door | $150 |
| 1956 | MERCURY 2-door | $395 |
| 1956 | INTERNATIONAL pickup | $395 |
| 1954 | PONTIAC convertible | $895 |
| 1955 | FORD Victoria | $1045 |
| 1955 | PLYMOUTH 2-door | $845 |
| 1953 | FORD Customline | $495 |
| 1952 | CHEVROLET 2-door | $195 |

OSCAR ALFORD
See Me At 501 N. 2nd St.
Office Dial FA 2-6932 home FA 5-2335

### (9) Automobiles For Sale

$10 DOWN
1954 FORD Customline V-8 2-door. Radio, heater, overdrive, new paint $42 Month.
1951 CHEVROLET 2-door Deluxe radio, heater, drives exceptionally good $23 Month.
1953 CHEVROLET 2-door, radio, heater, new tires $32 Month.
1950 BUICK. Radio, heater, good tires, perfect condition $21 Month.
ARROW MOTORS
511 Louisville FA 2-5739

MONROE AUTO MART'S HARVEST OF VALUES

1954 FORD ½ ton pickup. In excellent mechanical condition, big heater and defrosters, rear bumper and grill guards.
$595

1953 FORD V-8 ½ ton pickup. Runs beautifully, good rubber, excellent appearance. This one will suit you.
$545

1955 DODGE Cornet 4-door sedan with automatic transmission, good tires, perfect condition throughout. New lacquer paint job. Must see to appreciate.
$895

1957 RENAULT 4-door sedan, heater, sun roof, extra low mileage, one owner and is immaculate. Drives out like a new one.
$1095

1953 CHRYSLER Windsor 4-door sedan, radio, heater, automatic transmission, green finish, engine just completely overhauled in our shop, no miles since. This is one that will give MANY miles of trouble free transportation and for a small price.
$395

1954 PLYMOUTH Belvedere 4-door sedan. This one owner car has only 44,000 actual miles on the speedometer, has powerflite automatic transmission and heater, brand new plastic seat covers and carpets. Good paint and is solid as a dollar.
$595

1955 PLYMOUTH 4-door Belvedere V-8 sedan, automatic transmission and heater, clean and good transportation. You won't go wrong at this price either.
$795

1956 PLYMOUTH 2-door sedan. Looks good, drives good, 6 cylinder, economical transportation. Excellent condition.
$845

1957 PLYMOUTH V-8 club sedan, has powerpack for the "extra" performance. Sporttone paint, yellow and black. And only
$1195

MANY MORE TO CHOOSE FROM AT OUR LARGE USED CAR LOT.

MONROE AUTO MART
Dodge, Plymouth, Renault
Sales and Service
324 Walnut FA 5-3158

### (10) Trucks

1946 FORD, pick-up, good condition, $135, FA 5-4258 before 7 p.m.

1953 JEEP Station Wagon, perfect, $1095
ADAIR G.M.C.
3103 Louisville Ave. FA 3-4435

### (11) Trailers

New and Used
MOBILE HOMES
● All Sizes
● We Trade
SOUTHERN TRAILER DISTRIBUTORS
5204 DeSiard St. Monroe, La
Phone FA 2-4623

### (13) Motorcycles & Bicycles

1957 HARLEY Davidson 165. All extras. $395. FA 2-3758 after 6 p.m.

EXPERT Bicycle Repairs FA 2-6381
KELLER'S BICYCLE & HOBBY STORE

1953 HARLEY DAVIDSON 165, fully equipped, good condition, reasonable. FA 3-3229.

185 HARLEY Davidson. Completely overhauled throughout by expert mechanics. Machined for high compression. $192.30 cost of repair only. NO 5-4404.

### (14) Accessories, Tires, Parts

RITTER'S AUTO PARTS
Complete line parts Cash or wrecks and burns 1919 DeSiard FA 5-1641

Truck Tires Balanced
We Balance All Sizes
TWIN CITY TIRE & RECAPPING
6th & Grammont St. Dial FA 3-8177

COMPLETE LINE of parts for all makes cars and trucks, 58's and down Motors transmissions, radios, heaters, etc.
NICHOLS WRECKING CO.
Hiway 80 East, 2 miles Phone FA 5-3421

Used Tires Recapping
LARGEST Stock in Northeast Louisiana U. S. Royal Distr. Wholesale & Retail
Newcomer Tire Service
N. 4th & Washington St. FA 3-0373

## CLASSIFIED DISPLAY

EVERY DAY More and more folks are trading their cars on
# RAMBLER
That's why OUR lot looks like a USED CAR SHOPPING CENTER

WIDE CHOICE OF MAKES AND MODELS
ALL AT BARGAIN PRICES!

1950 BUICK
Roadmaster 4-door, radio, heater, dynaflow. Clean.... $295

1951 CHEVROLET
Powerglide. Good transportation........ $295

1952 CHEVROLET
Deluxe 4-door. Solid green............ $395

1950 CHEVROLET
Powerglide, hardtop. As Is............ $150

1954 CADILLAC
62 4-door. Loaded............ $1495

1952 DODGE
2-door. Good second Car............ $295

1950 FORD
4-door. A good buy for............ $175

1953 FORD
V-8 Pickup. Good motor. New tires........ $295

1956 FORD
V-8 4-door sedan, Nice car.............. $995

1955 LINCOLN
Capri. All extras including Air Conditioning........ $1595

1951 MERCURY
2-door, standard transmission with overdrive........ $295

1955 MERCURY
Hardtop. Clean as new........... $1095

1956 MERCURY
Medalist 2-door, Clean-Clean........ $1195

1957 MERCURY
Montclair See this one today........ $1885

1958 MERCURY
Monterey. One year old but just like new........ $2885

1953 PACKARD
Clipper 4-door. Extra good buy............ $295

Many More To Choose From
JACKSON MOTORS
Your Rambler—Metropolitan Dealer
N. 3rd & Breard Phone FA 3-5589

## CLASSIFIED DISPLAY

AUTO LOANS
WHETHER YOUR CAR IS PAID FOR OR NOT
CAR PAYMENTS REDUCED AND GET EXTRA CASH
Real Estate Loans
NO RED TAPE-NO DELAYS
Motors Securities
500 Walnut St.
Plenty Free Parking

1953 BUICK
Super 4-door, radio, heater, automatic transmission, good tires, tutone paint, runs good.
$465
HATTEN MOTORS
OPEN EVENINGS
N. 2nd & Pine FA 2-4150

GUARANTEED

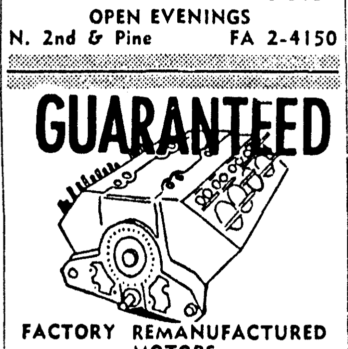

FACTORY REMANUFACTURED MOTORS
COMPLETELY INSTALLED IN YOUR CAR
NO MONEY DOWN
24 Months to Pay
40,000 Miles or 6 Mo. Guarantee
Automatic Transmissions Exchanged and Repaired.
E-Z
MOTOR EXCHANGE
200 Hall FA 2-2631

## CLASSIFIED DISPLAY

1952 International TRUCK TRACTOR
Completely Equipped with 5th wheel, trailer controls, saddle tanks, air horns, heater, West Coast mirrors, 5 speed transmission. Good 10:00 x 20 tires. This unit is in good condition and READY TO GO TO WORK.
$1975.00
TYNER-PETRUS
100 Trenton St. W.M.
Dial FA 2-2608

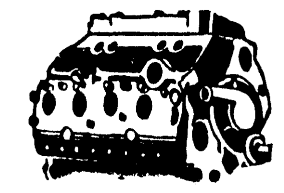

FACTORY REMANUFACTURED MOTORS
COMPLETELY INSTALLED IN YOUR CAR
NO MONEY DOWN
24 Months To Pay
6 Mo. or 8,000 mile guarantee
Automatic Transmission Repairs
EDWARDS & SONS GARAGE
Open 24 Hours Per Day
2206 Louisville Ave. FA 2-4077

## CLASSIFIED DISPLAY

The Fabulous
# FIAT
LARGEST SELLING CAR IN EUROPE ON DISPLAY NOW—
NO WAITING ON MOST MODELS
PRICES START AT FULLY EQUIPPED— $1462.50
COMPLETE PARTS AND SERVICE
UP TO 45 MILES PER GALLON OF GAS
OLDSMOBILE VAN-TROW CADILLAC
1204 LOUISVILLE FA 5-3806

BAG-A-BARGAIN!

*Draw a bead on one of these value-packed buys now!*

1954 CHEVROLET
Bel Air 4-door tutone green and cream, radio, heater, automatic transmission, low mileage $695

1954 PLYMOUTH
Belvedere 4-door, heater, overdrive, tutone paint, extra clean $595

1954 OLDSMOBILE
88 4-door tutone blue, power steering, power brakes, tailored seat covers, brand new white wall tires $895

1958 CHEVROLET
Impala, shining black finish, radio, heater, white wall tires, power steering, power brakes, 9,000 mile car $2695

1953 PONTIAC
Hardtop coupe, tutone green and cream, radio, heater, white wall tires, automatic transmission $595

1953 OLDSMOBILE
88 4-door, black finish, automatic transmission, power brakes, extra clean $595

1957 FORD
Custom 4-door, radio, heater, 8 cylinder, like new tires $1495

1957 CHEVROLET
210 4-door, 8 cylinder, radio, heater, near new tires. Really a sharpy $1495

USED OK CARS
RYAN CHEVROLET
*FIRST IN SALES*
*FIRST IN SERVICE*
Cr. Washington, N. 2nd Phone FA 2-8165
Corner Cotton & Pine Phone FA 5-5444

# NICE CARS FOR NICE PEOPLE

1957 CHEVROLET 2-door sedan, V-8 powerglide, radio, heater, tutone paint, white wall tires.

1957 BUICK Super 2-door hardtop, radio, heater, dynaflow power steering, power brakes, tutone paint, white wall tires.

1957 PONTIAC 4-door station wagon 9-passenger, tutone paint, radio, heater, hydramatic.

1956 BUICK Special Convertible coupe, radio, heater, dynaflow, power steering, power brakes, tutone paint, white top, white wall tires.

1956 OLDSMOBILE 88 4-door sedan, radio, heater, hydramatic, tutone paint, white wall tires.

1955 DODGE V-8 Royal Lancer 2-door, radio, heater, powerflite, tutone paint, power steering.

1955 FORD V-8 Customline 4-door sedan, heater, tutone paint, white wall tires.

1957 BUICK Special 4-door radio, heater, dynaflow, tutone paint, white wall tires.

1957 OLDSMOBILE 88 4-door sedan, radio heater, hydramatic, power steering, power brakes and Air Conditioned.

1956 BUICK Special 2-door sedan, dynaflow, heater, tutone paint.

1956 BUICK Special 2-door sedan, radio, heater, tutone paint, white wall tires, straight drive.

1956 FORD V-8 Fairlane 4-door sedan, radio, heater, Fordomatic, tutone paint, Air Conditioned.

1955 BUICK Special 4-door hardtop, radio, heater, dynaflow, tutone paint.

1955 BUICK Super hardtop coupe, radio, heater, dynaflow, tutone paint, Air Conditioned.

Many Others To choose from. All Priced Right—Traded Right—Financed Right. Try a better used car—with Lennon's Guarantee!
LENNON MOTOR CO.
Your Buick Dealer for 35 Years
N. 4th & Washington Monroe, La.

## BUSINESS DIRECTORY

### (17) Business Serv. Offered

TAILOR MADE slip covers, drapes, upholstering. Mrs. Martin FA 2-6046.

Snapp's Upholstery
228 Pargoud Dr. Dial FA 2-1828

RUBBER STAMPS
MONROE BLUE PRINTING
107 South Grand Dial FA 2-7404

### (19 Repairing

LET STURDIVANT check your heating system Now Call FA 3-1696.

BRAKE SHOES INSTALLED, $15
AUTO LEC

PROMPT refrigeration & washer repair
GARLINGTON Appliance Serv FA 5-1727

24 Hr Wrecker Service
BRADSHAW SERVICE, FA 2-7143

OWENS WHEEL ALIGNMENT
110 N 4th & DeSiard St Dial FA 2-8721

Wrecks Rebuilt — Paint & Body Work
SIMMONS BODY SHOP
2422 DeSiard St. Dial FA 5-4001

AUTO Mufflers, guaranteed for life of car
MIDAS MUFFLER SHOP
305 Walnut, 15 Min Installation, FA 3-9810

STANDARD AUTO MACHINE SHOP
Complete Automotive Shop
504 N 3rd St FA 2-0536, FA 2-0537
203 Mill, W M Ph FA 5-4384 FA 5-4388

DYNAMOMETER ENGINE DIAGNOSIS
BODY WORK AND PAINTING
OWEN'S GARAGE
500 Cotton, W. M. FA 3-2632

CLEANING - Re-coring - Re-building
Tom's Radiator Hospital
306 N. 3rd St. Dial FA 3-8768

Automatic Transmission Sales & Service
PEEK'S AUTO SERVICE
1515 South Grand Dial FA 2-5458

Automotive body work is our business
Bring that dented fender to
MITCHELL'S BODY SHOP
705 Washington, free estimates, FA 5-3153

SEE BOSELY For Guaranteed Wheel Balancing and Front End Alignment
BOSELY'S AUTO SERVICE
718 Jackson St. Dial FA 2-4121

LICENSED CONTRACTOR. Remodeling, cabinet work. Day or Night.
Fred Bruchell, FA 2-7117

Front & Rear Axle Correction
Heavy Duty Truck & Bus Service
BROWN RADIATOR & FRAME SERVICE
3007 DeSiard St Dial FA 3-1166

AUTOMOTIVE PARTS & MACHINE SHOP
DELTA AUTO PARTS
2311 South Grand Dial FA 3-3838

Small Engine Parts and Service
Fitch Small Engine Service
507 N 6th St FA 2-4479

CAR Ready for Winter Driving? See.
ENTRICAN BROS. GARAGE
Texas & S. 3rd St. Dial FA 3-5441

FOR Guaranteed service on any make, any model appliance television, outboard motor, sewing machine, etc. Call
MONTGOMERY WARD
124 N. 3rd St. Dial FA 3-4451

Don't Throw Away That Mirror!
MIRRORS RESILVERED—ALL SIZES
Danny Franton Glass
707 Trenton, W. M. FA 3-1374, FA 3-1375

ELECTRICAL TOOLS, ALL TYPES OF SMALL HOUSEHOLD APPLIANCES, MOTOR REWINDING, MAGNETO STARTER & GENERATOR REPAIR
OUACHITA ELECTRIC
212 Haynes, W. M. Dial FA 3-2525

LUTHER'S
WHEEL ALIGNMENT
"PIONEERS IN OUR LINE"
Easy Terms If Desired
Brake and Front End Service
Between Walnut & North 2nd At
106 Olive St. FA 2-3880

### (20) Painting, Papering

FOR A COMPLETE job of painting and paper hanging in town or out Call Joe Wilkins, FA 2-7700.

PAINTING, sheet rock finishing, free estimates L. Guidry, licensed contractor, FA 3-9258.

HIGH STRUCTURAL steel and house painting Free estimates. FA 2-0798.
T. O Dowdy, Contractor

SMITH BROTHERS
PAINTING and DECORATING Contractors. Commercial and Residential. FA 5-1941.

DON'T WORRY!! DON'T CRY!!
GIVE FRANK WALTON A TRY!!
Decorating-Painting-Paper Hanging.
Spray Painting and Multi-color, too.
COMMERCIAL OR RESIDENTIAL
For Free Estimates Dial FA 3-2775

### (21) Professional Services

BOOKKEEPING SERVICE
W. P. CROWNOVER, DIAL FA 5-2401

### (24-A) House Moving

House Moving Foundation Repairs
Duke Redmond, Ph. FA 3-8392, FA 2-2598

### (29) Corsetiers

REGISTERED Spencer corsetier, Mrs Newport 1100 South 4th FA 3-0355

"INDIVIDUALLY" designed Spencer Supports. 17 yrs. experience Mrs. Smith Stevenson. FA 3-8153. 3802 Dick Taylor.

## EMPLOYMENT

### (30) Help Wanted Female

HI SCHOOL diploma. See American School Ad instructions.

EXPERIENCED waitress. Apply in person, Virginia Hotel Coffee Shop, 112 St. John.

WELL groomed woman for executive position. Car necessary. Write for personal appointment Box 532 c-o News-Star.

WANTED: Waitress to work in small cafe, age 18 to 25. Apply at Stacy's Coffee Shop, 808 Jonesboro Rd. West Monroe

LADIES (3) to help with our fall and Christmas rush of business ending Dec. 15th. Part time, $35, full time $75 wk. Personal interview, write Stanley Home Products, c-o Johnnie Stewart, Holiday Inn, Monroe.

HURRY!
LAST CALL — Don't wait another day if you need money before Christmas. Avon Cosmetics has only four selling weeks left. Call FA 2-0551 or write Box 474 Monroe, La

## EMPLOYMENT

### (30) Help Wanted Female

LOUISIANA BUSINESS COLLEGE
See our ad under instructions

EXTRA HOLIDAY CASH
DUE TO FALL business boom and our terrific expansion program
The Stauffer Home Plan
HAS OPENING for 7 figure consultants. For personal interview call Mr Pruitt, FA 5-4326.

### (31) Help Wanted, Male

HI SCHOOL diploma See American School Ad. instructions.

TEMPORARY NITE work, pay 60 cents per hour, 7 to 12 p.m. 4 men, white or colored. BRENNAN UTILITIES.

Experienced Mechanic
Wheel Alignment, minor repair work
For Appointment, Ph. Mr. Gill
FA 3-0386

RELIABLE PERSON
FOR route on Northside.
CALL MARVIN BRASHER
FA 2-1161 AFTER 7 p.m.

WATCH MAKER
SOME JEWELRY repair experience desirable but not necessary. Apply Zale's Jewelry Co. or Call FA 3-7763 for interview.

STANDARD COFFEE CO.
WE NEED 3 salesmen who are willing to work 8 hours a day, 5 days a week. No experience necessary; we have training program. Contact W. R. Rushing, 1627 Winnsboro Rd., Monroe, La.

SALES TRAINEES
No Experience Necessary

NATIONAL company will hire 2 men with stable background and good character for outstanding sales positions.

NEW men earn over $400 the first month and received a $25 raise every month for the first year. Five experienced men in Monroe are now earning more than $200 each week. Company benefits include free hospitalization and life insurance and an exception retirement program.

NO EXPERIENCE necessary as we thoroughly train all personnel.

REQUIREMENTS are that you be interested in a good career opportunity, be over 21 years of age, own car, be able to spend 4 nights each week out of town and willing to work hard to make the most of your capabilities.

COMPANY official is in Monroe to conduct confidential, personal interviews.

Apply, James E. Narrell
HOLIDAY INN HOTEL
Friday and Saturday
10 to 12 a.m. or 6 to 7 p.m.
No Phone Calls Please

### (32) Hlp. Wtd., Male, Female

WANTED elderly couple to live in home with retired gentleman. All bills paid. Rent free. Apply 1102 Miss. St. or call FA 2-5457 or FA 3-7441.

SALESMEN AND Salesladies — Jewelry experience desirable but not necessary. Apply in person 9-5.
ZALE'S JEWELRY CO.
200 DeSiard St.

ATTENTION
Farmerville Residents
MAN or LADY party time or man partially handicapped with help of wife to deliver the Shreveport Times in Farmerville, La. If you are on social security this is a good chance to supplement your income. Write or call Mr. L. A. Wiggins, Newspaper Production Co., 408 Marshall St., Shreveport, La.

### (33) Salesmen Wanted

PHARMACEUTICAL sales representative wanted for national ethical drug company presently expanding. Pharmacy, BS or pre-med degree and experience preferred. Salary, commission, company car and expenses. Write Box 529 care of News-Star.

$12,000.00 FRANCHISE
LEADING national manufacturer offers valuable contract to man between 40 and 60 in the Monroe area. NEW CAR furnished as bonus with first year earnings of $12,000. Write B. L. Sears, Tiffany Co., Box 676, Dayton 1, Ohio.

SALESMAN
BELLE MEADE BISCUIT CO. has opening for salesman for Monroe and vicinity. Calling on retail food outlets. Salary, commission and we furnish car. Requirements: age 21 to 45, honest and a hard worker. Write box 533 care News Star-World giving name, address, Ph. number and complete work record in first letter.

### (34) Situations Wtd., Female

MATURE lady wants position general office work. 20 yrs. exp. payroll, bookkeeping Write Box 531 c-o News-Star.

### (35) Situations Wtd., Male

18 YR. OLD high school graduate desires employment, will consider anything. FA 2-3424 from 12 noon to 10 p.m.

## FINANCIAL

### (36) Business Opportunities

CAFE and Donut Shop. Good Hwy. location. Small investment will handle. FA 2-9445.

MUST SELL 700 SHARES
LIFE Insurance Co. of La. All or part. Write Box 530 care of News-Star.

SELL TINY TOT
AMERICA'S Most Popular and Safest Baby Table. Exclusive Territory. Full or part-time. $300. Investment necessary for initial stock. Write Tiny Tot of La. 1511½ Grimmet Dr. Shreveport, La.

XMAS TREES
FOR RESALE IN LARGE OR SMALL LOTS
Wholesale Only!
Montana Douglas Firs.
Extra select trees only.
All sizes. 20% deposit required. Will deliver.
Phone FA 2-0552
between 8 a.m. and 5 p.m.

### (37) Money To Loan

AUTO LOANS
COMMERCIAL SECURITIES
700 North 2nd St. FA 2-3136

$45 For 20 Days Cost Just $1.05
CASH TO PAY DAY
Aetna Finance Co.
204 N 2nd Dial FA 3-6634

MONEY FOR ALL FALL NEEDS
LOAN $25 UP
WEST MONROE FINANCE
521 Trenton, W. M. Dial FA 2-5176

NEED MONEY???
FOR ALL your financial needs be sure to see Norman Dodd.
GULFCO FINANCE
309 Natchitoches, W. M. Phone FA 5-4626

PROPERTY taxes and Christmas are coming up—Get $300 to $400 on your Signature from J. E Wood at
Domestic Finance Service
109 N. 2nd St. Dial FA 5-4355

FARM LOANS
Through Federal Land Bank
Low interest rate, long terms
Ouachita, Morehouse, Union and Caldwell
National Farm Loan Assn
705 North 2nd Ph. FA 2-0940
See A. C. Ransom, Sec. Treas.

LOANS
ON CARS, furniture or on almost anything. This is the place to borrow all you need to pay all your bills. Pay us (1) easy monthly payment.
MOTORS SECURITIES
500 Walnut St.

Save When You Borrow!
In Strict Confidence

| Mo. Pmt. | Cash You Receive 24 Mo. | 18 Mo. |
|---|---|---|
| $17 | 326.40 | |
| $20 | 384.00 | 306.00 |
| $30 | 576.00 | 459.00 |
| $40 | 768.00 | 612.00 |
| $50 | 960.00 | 765.00 |
| $60 | 1152.00 | 918.00 |

ASSOCIATES FINANCE, INC.
317 N. SECOND STREET
MONROE—CALL FA 2-4421

PUT YOURSELF

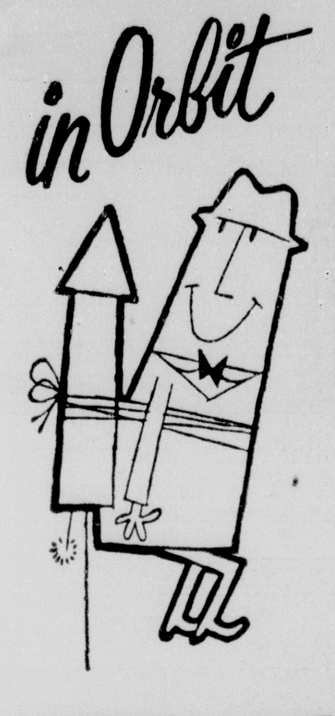


IN ONE OF THESE "SPACE AGE" A-1 USED CAR SPECIALS

1201 Louisville
Monroe — FA 2-2681

'52 FORD
Victoria. Original green and white finish, radio, heater, white tires, new seat covers. A clean, one owner car for
$595

'55 PLYMOUTH
Belvedere 4-dr. Eye-dazzling new green and white paint, heater, white sidewall tires. This is a one owner car.
$995

'55 FORD
Tudor. New red baked enamel finish, radio, heater, white sidewall tires. A famous Ford Mileage 6.
$795

204 Washington
Monroe — FA 3-1334

'57 OLDSMOBILE
88 2-dr. Solid white finish that stays in style. Hydramatic, heater, white sidewall tires. A mighty package of unused mileage for just
$1795

'56 FORD
Customline 8-cylinder Tudor. Radio, heater, good tires. Drive off the red-hot buy before some other Ford lover does.
$995

'51 FORD
8-cylinder Tudor. Heater, practically new tires and new engine. Good cheap transportation for
$395

102 Bridge St.
W. Monroe—FA 2-4312

'57 FORD
Country Sedan. 8-cylinder Fordor. Fordomatic, radio, heater, backup lights, side mirrors, Styletone paint, white sidewalls. Locally owned. One of the cleanest station wagons in town.
$1895

'55 CHEVROLET
210 6-cylinder. Very clean. 2-tone paint — fully guaranteed. A cared-for car for a careful buyer.
$895

'52 CHEVROLET
6-cylinder Deluxe 2-dr. Standard transmission, new tires, black finish. Locally owned. Has actual 28,000 miles. Best buy in town.
$495

BROWN RIVERS SCOGIN

## AUTOMOTIVE

### (9) Automobiles For Sale

1955 BUICK, Special, 30,000, air, power steering, $1,000. FA 3-8535.

1957 PLYMOUTH, small down payment, assume notes, FA 5-1300.

1948 CADILLAC 4-door Sedan, original owner, new tires, new paint job, excellent condition. $375 To See and Ride go to Simmons ESSO Station, Corner Louisville and Walnut.

1955 CHEVROLET BEL AIR STATION WAGON
AIR CONDITIONED 8 cyl. power glide, 4 dr. Like new tires. Low mileage, extra clean. FA 3-6639 from 8 a.m. to 5 p.m.

1951 FORD "6," 5 New tires, $295.
Dudley Odom Used Cars
N. 6th & Washington St. FA 5-4051

WHERE can I buy the cleanest 1951 PLYMOUTH 4-door in captivity for $249 Cash or terms. Alford has it. See him, 501 N. 2nd. St. Phone FA 2-6932 or FA 5-2335.

1954 PONTIAC. Automatic transmission, $395.
REED MOTOR CO.
100 Louisville Ave. FA 2-2053

1947 FORD ½ ton pick-up, reconditioned, $175.
GLASCO AUTO SALES
311 N. 4th St. FA 5-3481

1948 PLYMOUTH 2-door sedan ... $125
STUDEBAKER PACKARD
N. 4th & Washington FA 5-4695

BATTERIES
ALL SIZES — Fully guaranteed. We repair broken posts, straps, cases, etc. lg. or small.
SOUTHERN BATTERY SALES
2640 DeSiard St. Dial FA 3-1528

IF YOU ARE THINKING OF SELLING YOUR CAR ...
SEE US
WE PAY TOP PRICES!
FRIDAY'S
USED CARS
501 Washington St. Dial FA 5-1283

PICKUPS
1958 CHEVROLET
1957 FORD
1955 CHEVROLET
1953 CHEVROLET
COLEMAN
USED CARS
N. 2nd & Breard FA 5-3198

MILNER-FULLER
SPECIALIZED SERVICE Mechanical Body & Paint Lubrication Simonizing. Electrical Systems. 24 Hr Wrecking Service.
212 Walnut St Ph FA 3-3471

'57 CHEVROLET 4-dr. radio, heater $1495
'53 CADILLAC convertible loaded $695
'53 CHEVROLET pick-up heater, nice $495
'51 STUDEBAKER 2-dr. heater $95
'50 MERCURY 2-dr. Radio, heater $95
'49 FORD pick-up V-8 $195
GRIFFIN-LOFTIN
USED CARS
118 Louisville Ave. Dial FA 3-8164

Selling Your Car?
HIGHEST PRICES PAID FOR GOOD CLEAN USED CARS
COLEMAN
USED CARS
N. 2nd & Breard FA 5-3198

Need a Good Used Car???
For A
BETTER DEAL
Phone ROY LEE—FA 3-0437
LEE MOTOR SALES
207 Cotton St., W. M.

SPECIAL
1957 PONTIAC Starchief 2-door catalina. Automatic transmission, radio, heater, white tires. Power steering and brakes. Extra nice $1895
MILLER'S USED CARS
511 Cypress, W. M. FA 3-4210

ALFORD SEZ:
Seeing Is Believing. Come see my cars and you will know I speak the truth. When I say Buy here and save $50 to $150 per car.

| | | |
|---|---|---|
| 1951 | FORD Victoria | $149 |
| 1951 | PLYMOUTH 4-door | $249 |
| 1956 | FORD 2-door | $795 |
| 1955 | CHEVROLET Bel Aire sport coupe, power steering and brakes | $1095 |
| 1955 | OLDSMOBILE Super 88 | $1050 |
| 1948 | DODGE 4-door | $150 |
| 1956 | MERCURY 2-door | $895 |
| 1956 | INTERNATIONAL pickup | $895 |
| 1954 | PONTIAC convertible | $895 |
| 1955 | FORD Victoria | $1045 |
| 1955 | PLYMOUTH 2-door | $845 |
| 1953 | FORD Customline | $495 |
| 1952 | CHEVROLET 2-door | $195 |

OSCAR ALFORD
See Me At 501 N. 2nd St.
Office Dial FA 2-6932 home FA 5-2335

$10 DOWN
1954 FORD Customline V-8 2-door. Radio, heater, overdrive, new paint $42 Month.
1951 CHEVROLET 2-door Deluxe radio, heater, drives exceptionally good $23 Month.
1953 CHEVROLET 2-door, radio, heater, new tires $32 Month.
1950 BUICK. Radio, heater, good tires, perfect condition $21 Month.
ARROW MOTORS
511 Louisville FA 2-5739

MONROE AUTO MART'S HARVEST OF VALUES

1954 FORD ½ ton pickup. In excellent mechanical condition, big heater and defrosters, rear bumper and grill guards.
$595

1953 FORD V-8 ½ ton pickup. Runs beautifully, good rubber, excellent appearance. This one will suit you.
$545

1955 DODGE Cornet 4-door sedan with automatic transmission, good tires, perfect condition throughout. New lacquer paint job. Must see to appreciate.
$895

1957 RENAULT 4-door sedan, heater, sun roof, extra low mileage, one owner and is immaculate. Drives out like a new one.
$1095

1953 CHRYSLER Windsor 4-door sedan, radio, heater, automatic transmission, green finish, engine just completely overhauled in our shop, no miles since. This is one that will give MANY miles of trouble free transportation and for a small price.
$395

1954 PLYMOUTH Belvedere 4-door sedan. This one owner car has only 44,000 actual miles on the speedometer, has powerflite automatic transmission and heater, brand new plastic seat covers and carpets. Good paint and is solid as a dollar.
$595

1955 PLYMOUTH 4-door Belvedere V-8 sedan, automatic transmission and heater, clean and good transportation. You won't go wrong at this price either.
$795

1956 PLYMOUTH 2-door sedan. Looks good, drives good, 6 cylinder, economical transportation. Excellent condition.
$845

1957 PLYMOUTH V-8 club sedan, has powerpack for the "extra" performance. Sporttone paint, yellow and black. And only
$1195

MANY MORE TO CHOOSE FROM AT OUR LARGE USED CAR LOT.

MONROE AUTO MART
Dodge, Plymouth, Renault
Sales and Service
324 Walnut FA 5-3158

### (10) Trucks

1946 FORD, pick-up, good condition, $135, FA 5-4268 before 7 p.m.

1953 JEEP Station Wagon, perfect, $1095
ADAIR G.M.C.
3103 Louisville Ave. FA 3-4435

### (11) Trailers

New and Used
MOBILE HOMES
• All Sizes
• We Trade
SOUTHERN TRAILER DISTRIBUTORS
5204 DeSiard St. Monroe, La
Phone FA 2-4623

### (13) Motorcycles & Bicycles

1957 HARLEY Davidson 165. All extras. $395. FA 2-3758 after 6 p.m.

EXPERT Bicycle Repairs. FA 2-6381 KELLER'S BICYCLE & HOBBY STORE

1953 HARLEY DAVIDSON 165, fully equipped, good condition, reasonable. FA 3-3229.

185 HARLEY Davidson. Completely overhauled throughout by expert mechanics. Machined for high compression. $192.30 cost of repair only. NO 5-4404.

### (14) Accessories, Tires, Parts

RITTER'S AUTO PARTS
Complete line parts Cash on wrecks and burns 1919 DeSiard FA 5-1641

Truck Tires Balanced
We Balance All Sizes
TWIN CITY TIRE & RECAPPING
6th & Grammont St. Dial FA 3-8177

COMPLETE LINE of parts for all makes cars and trucks, 58's and down Motors, transmissions, radios, heaters, etc.
NICHOLS WRECKING CO.
Hiway 80 East, 2 miles Phone FA 5-3421

Used Tires Recapping
LARGEST Stock in Northeast Louisiana
U. S. Royal Distr. Wholesale & Retail
Newcomer Tire Service
N. 4th & Washington St. FA 3-0373

## CLASSIFIED DISPLAY

EVERY DAY More and more folks are trading their cars on

RAMBLER

That's why OUR lot looks like a USED CAR SHOPPING CENTER

WIDE CHOICE OF MAKES AND MODELS
ALL AT BARGAIN PRICES!

1950 BUICK
Roadmaster 4-door, radio, heater, dynaflow. Clean $295

1951 CHEVROLET
Powerglide. Good transportation $295

1952 CHEVROLET
Deluxe 4-door. Solid green $395

1950 CHEVROLET
Powerglide, hardtop. As Is $150

1954 CADILLAC
62 4-door. Loaded $1495

1952 DODGE
2-door. Good second Car $295

1950 FORD
4-door. A good buy for $175

1953 FORD
V-8 Pickup. Good motor. New tires $295

1956 FORD
V-8 4-door sedan. Nice car $995

1955 LINCOLN
Capri. All extras including Air Conditioning $1595

1951 MERCURY
2-door, standard transmission with overdrive $295

1955 MERCURY
Hardtop. Clean as new $1095

1956 MERCURY
Medalist 2-door. Clean-Clean $1195

1957 MERCURY
Montclair. See this one today $1885

1958 MERCURY
Monterey. One year old but just like new $2885

1953 PACKARD
Clipper 4-door. Extra good buy $295

Many More To Choose From

JACKSON MOTORS
Your Rambler—Metropolitan Dealer
N. 3rd & Breard Phone FA 3-5589

AUTO LOANS
WHETHER YOUR CAR IS PAID FOR OR NOT
CAR PAYMENTS REDUCED AND GET EXTRA CASH
Real Estate Loans
NO RED TAPE-NO DELAYS
Motors Securities
500 Wainut St.
Plenty Free Parking

1953 BUICK
Super 4-door, radio, heater, automatic transmission, good tires, tutone paint, runs good.
$465
HATTEN MOTORS
OPEN EVENINGS
N. 2nd & Pine FA 2-4150

GUARANTEED

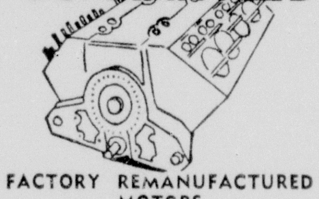

FACTORY REMANUFACTURED MOTORS
COMPLETELY INSTALLED IN YOUR CAR
NO MONEY DOWN
24 Months to Pay
40,000 Miles or 6 Mo. Guarantee
Automatic Transmissions Exchanged and Repaired.
E-Z
MOTOR EXCHANGE
200 Hall FA 2-2631

1952 International TRUCK TRACTOR
Completely Equipped with 5th wheel, trailer controls, saddle tanks, air horns, heater, West Coast mirrors, 5 speed transmission. Good 10:00 x 20 tires. This unit is in good condition and READY TO GO TO WORK.
$1975.00
TYNER-PETRUS
100 Trenton St. W.M.
Dial FA 2-2608

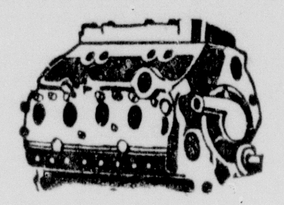

FACTORY REMANUFACTURED MOTORS
COMPLETELY INSTALLED IN YOUR CAR
NO MONEY DOWN
24 Months To Pay
6 Mo. or 8,000 mile guarantee
Automatic Transmission Repairs
EDWARDS & SONS GARAGE
Open 24 Hours Per Day
2206 Louisville Ave. FA 2-4077

BAG-A-BARGAIN!

*Draw a bead on one of these value-packed buys now!*

1954 CHEVROLET
Bel Air 4-door tutone green and cream, radio, heater, automatic transmission, low mileage $695

1954 PLYMOUTH
Belvedere 4-door, heater, overdrive, tutone paint, extra clean $595

1954 OLDSMOBILE
88 4-door tutone blue, power steering, power brakes, tailored seat covers, brand new white wall tires $895

1958 CHEVROLET
Impala, shining black finish, radio, heater, white wall tires, power steering, power brakes, 9,000 mile car $2695

1953 PONTIAC
Hardtop coupe, tutone green and cream, radio, heater, white wall tires, automatic transmission $595

1953 OLDSMOBILE
88 4-door, black finish, automatic transmission, power brakes, extra clean $595

1957 FORD
Custom 4-door, radio, heater, 8 cylinder, like new tires $1495

1957 CHEVROLET
210 4-door, 8 cylinder, radio, heater, near new tires. Really a sharpy $1495

USED OK CARS CHEVROLET
*FIRST IN SALES*
*FIRST IN SERVICE*

RYAN CHEVROLET
Cr. Washington, N. 2nd
Phone FA 2-8165
Corner Cotton & Pine
Phone FA 5-5444

## CLASSIFIED DISPLAY

The Fabulous
FIAT
LARGEST SELLING CAR IN EUROPE ON DISPLAY NOW—
NO WAITING ON MOST MODELS
PRICES START AT FULLY EQUIPPED— $1462.50
COMPLETE PARTS AND SERVICE
UP TO 45 MILES PER GALLON OF GAS
OLDSMOBILE Van-Trow CADILLAC
1204 LOUISVILLE FA 5-3806

NICE CARS FOR NICE PEOPLE

1957 CHEVROLET 2-door sedan, V-8 powerglide, radio, heater, tutone paint, white wall tires.

1957 BUICK Super 2-door hardtop, radio, heater, dynaflow power steering, power brakes, tutone paint, white wall tires.

1957 PONTIAC 4-door station wagon 9-passenger, tutone paint, radio, heater, hydramatic.

1956 BUICK Special Convertible coupe, radio, heater, dynaflow, power steering, power brakes, tutone paint, white top, white wall tires.

1956 OLDSMOBILE 88 4-door sedan, radio, heater, hydramatic, tutone paint, white wall tires.

1955 DODGE V-8 Royal Lancer 2-door, radio, heater, powerflite, tutone paint, power steering.

1955 FORD V-8 Customline 4-door sedan, heater, tutone paint, white wall tires.

1957 BUICK Special 4-door radio, heater, dynaflow, tutone paint, white wall tires.

1957 OLDSMOBILE 88 4-door sedan, radio heater, hydramatic, power steering, power brakes and Air Conditioned.

1956 BUICK Special 2-door sedan, dynaflow, heater, tutone paint.

1956 BUICK Special 2-door sedan, radio, heater, tutone paint, white wall tires, straight drive.

1956 FORD V-8 Fairlane 4-door sedan, radio, heater, Fordomatic, tutone paint, Air Conditioned.

1955 BUICK Special 4-door hardtop, radio, heater, dynaflow, tutone paint.

1955 BUICK Super hardtop coupe, radio, heater, dynaflow, tutone paint, Air Conditioned.

Many Others To choose from. All Priced Right—Traded Right—Financed Right. Try a better used car—with Lennon's Guarantee!

LENNON MOTOR CO.
Your Buick Dealer for 35 Years
N. 4th & Washington Monroe, La.

## BUSINESS DIRECTORY

### (17) Business Serv. Offered

TAILOR MADE slip covers, drapes, upholstering. Mrs. Martin FA 2-6046.

Snapp's Upholstery
228 Pargoud Dr. Dial FA 2-1828

RUBBER STAMPS
MONROE BLUE PRINTING
107 South Grand Dial FA 2-7404

### (19 Repairing

LET STURDIVANT check your heating system Now Call FA 3-1696.

BRAKE SHOES INSTALLED, $15
AUTO LEC

PROMPT refrigeration & washer repair
GARLINGTON Appliance Serv FA 5-1727

24 Hr Wrecker Service
BRADSHAW SERVICE, FA 2-7143

OWENS WHEEL ALIGNMENT
110 N 4th & DeSiard St Dial FA 2-8721

Wrecks Rebuilt — Paint & Body Work
SIMMONS BODY SHOP
2422 DeSiard St. Dial FA 5-4001

AUTO Mufflers, guaranteed for life of car
MIDAS MUFFLER SHOP
305 Walnut, 15 Min Installation, FA 3-9810

STANDARD AUTO MACHINE SHOP
Complete Automotive Shop
504 N. 3rd St FA 2-0536, FA 2-0537
203 Mill, W. M. Ph FA 5-4384 FA 5-4388

DYNAMOMETER ENGINE DIAGNOSIS
BODY WORK AND PAINTING
OWEN'S GARAGE
500 Cotton, W. M. FA 3-2632

CLEANING - Re-coring - Re-building
Tom's Radiator Hospital
306 N. 3rd St. Dial FA 3-8768

Automatic Transmission Sales & Service
PEEK'S AUTO SERVICE
1515 South Grand Dial FA 2-5458

Automotive body work is our business
Bring that dented fender to
MITCHELL'S BODY SHOP
705 Washington, free estimates, FA 5-3153

SEE BOSELY For Guaranteed Wheel Balancing and Front End Alignment
BOSELY'S AUTO SERVICE
718 Jackson St. Dial FA 2-4121

LICENSED CONTRACTOR. Remodeling, cabinet work. Day or Night.
Fred Bruchell, FA 2-7117

Front & Rear Axle Correction
Heavy Duty Truck & Bus Service
BROWN RADIATOR & FRAME SERVICE
3007 DeSiard St. Dial FA 3-1166

AUTOMOTIVE PARTS & MACHINE SHOP
DELTA AUTO PARTS
2311 South Grand Dial FA 3-3838

Small Engine Parts and Service
Fitch Small Engine Service
507 N 6th St. FA 2-4479

CAR Ready for Winter Driving? See.
ENTRICAN BROS. GARAGE
Texas & S. 3rd St. Dial FA 3-5441

FOR Guaranteed service on any make, any model appliance television, outboard motor, sewing machine, etc. Call MONTGOMERY WARD
124 N. 3rd St. Dial FA 3-4451

Don't Throw Away That Mirror!
MIRRORS RESILVERED—ALL SIZES
Danny Franton Glass
707 Trenton, W. M. FA 3-1374, FA 3-1375

ELECTRICAL TOOLS, ALL TYPES OF SMALL HOUSEHOLD APPLIANCES, MOTOR REWINDING, MAGNETO STARTER & GENERATOR REPAIR
OUACHITA ELECTRIC
212 Haynes, W. M. Dial FA 3-2525

LUTHER'S
WHEEL ALIGNMENT
"PIONEERS IN OUR LINE"
Easy Terms If Desired
Brake and Front End Service
Between Walnut & North 2nd At
106 Olive St. FA 2-3880

### (20) Painting, Papering

FOR A COMPLETE job of painting and paper hanging in town or out Call Joe Wilkins, FA 2-7700.

PAINTING, sheet rock finishing, free estimates L. Guidry, licensed contractor. FA 3-9258.

HIGH STRUCTURAL steel and house painting Free estimates, FA 2-0798.
T. O Dowdy, Contractor

SMITH BROTHERS
PAINTING and DECORATING Contractors. Commercial and Residential. FA 5-1941.

DON'T WORRY!! DON'T CRY!!
GIVE FRANK WALTON A TRY!!
Decorating-Painting-Paper Hanging.
Spray Painting and Multi-color, too.
COMMERCIAL OR RESIDENTIAL
For Free Estimates Dial FA 3-2775

### (21) Professional Services

BOOKKEEPING SERVICE
W. P. CROWNOVER, DIAL FA 5-2401

### (24-A) House Moving

House Moving Foundation Repairs
Duke Redmond, Ph. FA 3-8392, FA 2-2598

### (29) Corsetiers

REGISTERED Spencer corsetier, Mrs Newport 1100 South 4th FA 3-0355

"INDIVIDUALLY" designed Spencer Supports. 17 yrs. experience Mrs. Smith Stevenson. FA 3-8153. 3802 Dick Taylor.

## EMPLOYMENT

### (30) Help Wanted Female

HI SCHOOL diploma. See American School Ad instructions.

EXPERIENCED waitress. Apply in person. Virginia Hotel Coffee Shop. 112 St. John.

WELL groomed woman for executive position. Car necessary. Write for personal appointment Box 532 c-o News-Star.

WANTED: Waitress to work in small cafe, age 18 to 25. Apply at Stacy's Coffee Shop, 808 Jonesboro Rd. West Monroe

LADIES (3) to help with our fall and Christmas rush of business ending Dec. 15th. Part time, $35, full time $75 wk. Personal interview, write Stanley Home Products, c-o Johnnie Stewart, Holiday Inn, Monroe.

HURRY!
LAST CALL — Don't wait another day if you need money before Christmas. Avon Cosmetics has only four selling weeks left. Call FA 2-0551 or write Box 474 Monroe, La

## EMPLOYMENT

### (30) Help Wanted Female

LOUISIANA BUSINESS COLLEGE
See our ad under instructions

EXTRA HOLIDAY CASH
DUE TO FALL business boom and our terrific expansion program
The Stauffer Home Plan
HAS OPENING for 7 figure consultants. For personal interview call Mr Pruitt, FA 5-4326.

### (31) Help Wanted, Male

HI SCHOOL diploma See American School Ad. instructions

TEMPORARY NITE work, pay 60 cents per hour, 7 to 12 p.m. 4 men, white or colored. BRENNAN UTILITIES.

Experienced Mechanic
Wheel Alignment, minor repair work
For Appointment, Ph. Mr. Gill
FA 3-0386

RELIABLE PERSON
FOR route on Northside.
CALL MARVIN BRASHER
FA 2-1161 AFTER 7 p.m.

WATCH MAKER
SOME JEWELRY repair experience desirable but not necessary. Apply Zale's Jewelry Co. or Call FA 3-7763 for interview.

STANDARD COFFEE CO.
WE NEED 3 salesmen who are willing to work 8 hours a day, 5 days a week. No experience necessary; we have training program. Contact W. R. Rushing, 1627 Winnsboro Rd., Monroe, La.

SALES TRAINEES
No Experience Necessary

NATIONAL company will hire 2 men with stable background and good character for outstanding sales positions.

NEW men earn over $400 the first month and received a $25 raise every month for the first year. Five experienced men in Monroe are now earning more than $200 each week. Company benefits include free hospitalization and life insurance and an exception retirement program.

NO EXPERIENCE necessary as we thoroughly train all personnel.

REQUIREMENTS are that you be interested in a good career opportunity, be over 21 years of age, own car, be able to spend 4 nights each week out of town and willing to work hard to make the most of your capabilities.

COMPANY official is in Monroe to conduct confidential, personal interviews.

Apply, James E. Narrell
HOLIDAY INN HOTEL
Friday and Saturday
10 to 12 a.m. or 6 to 7 p.m.
No Phone Calls Please

### (32) Hlp. Wtd., Male, Female

WANTED elderly couple to live in home with retired gentleman. All bills paid. Rent free. Apply 1102 Miss. St. or call FA 2-5457 or FA 3-7441.

SALESMEN AND Salesladies — Jewelry experience desirable but not necessary. Apply in person 9-5.
ZALE'S JEWELRY CO.
200 DeSiard St.

ATTENTION
Farmerville Residents
MAN or LADY party time or man partially handicapped with help of wife to deliver the Shreveport Times in Farmerville, La. If you are on social security this is a good chance to supplement your income. Write or call Mr. L. A. Wiggins, Newspaper Production Co., 408 Marshall St., Shreveport, La.

### (33) Salesmen Wanted

PHARMACEUTICAL sales representative wanted for national ethical drug company presently expanding. Pharmacy, BS or pre-med degree and experience preferred. Salary, commission, company car and expenses. Write Box 529 care of News-Star.

$12,000.00 FRANCHISE
LEADING national manufacturer offers valuable contract to man between 40 and 60 in the Monroe area. NEW CAR furnished as bonus with first year earnings of $12,000. Write B. L. Sears, Tiffany Co., Box 676, Dayton 1, Ohio.

SALESMAN
BELLE MEADE BISCUIT CO. has opening for salesman for Monroe and vicinity. Calling on retail food outlets. Salary, commission and we furnish car. Requirements: age 21 to 45, honest and a hard worker. Write box 533 care News Star-World giving name, address, Ph. number and complete work record in first letter.

### (34) Situations Wtd., Female

MATURE lady wants position general office work. 20 yrs. exp. payroll, bookkeeping Write Box 531 c-o News-Star.

### (35) Situations Wtd., Male

18 YR. OLD high school graduate desires employment, will consider anything. FA 2-3424 from 12 noon to 10 p.m.

## FINANCIAL

### (36) Business Opportunities

CAFE and Donut Shop. Good Hwy. location. Small investment will handle. FA 2-9445.

MUST SELL 700 SHARES
LIFE Insurance Co. of La. All or part. Write Box 530 care of News-Star.

SELL TINY TOT
AMERICA'S Most Popular and Safest Baby Table. Exclusive Territory. Full or part-time. $300. Investment necessary for initial stock. Write Tiny Tot of La. 1511½ Grimmet Dr. Shreveport, La.

XMAS TREES
FOR RESALE IN LARGE OR SMALL LOTS
Wholesale Only!
Montana Douglas Firs.
Extra select trees only.
All sizes. 20% deposit required. Will deliver.
Phone FA 2-0552
between 8 a.m. and 5 p.m.

### (37) Money To Loan

AUTO LOANS
COMMERCIAL SECURITIES
700 North 2nd St. FA 2-3136

$45 For 20 Days Cost Just $1.05
CASH TO PAY DAY
Aetna Finance Co.
204 N 2nd Dial FA 3-6634

MONEY FOR ALL FALL NEEDS
LOAN $25 UP
WEST MONROE FINANCE
521 Trenton, W. M. Dial FA 2-5176

NEED MONEY???
FOR ALL your financial needs be sure to see Norman Dodd
GULFCO FINANCE
309 Natchitoches, W. M. Phone FA 5-4628

PROPERTY taxes and Christmas are coming up—Get $300 to $400 on your Signature from J. E. Wood at
Domestic Finance Service
109 N. 2nd St. Dial FA 5-4355

FARM LOANS
Through Federal Land Bank
Low interest rate, long terms
Ouachita, Morehouse, Union and Caldwell
National Farm Loan Assn
705 North 2nd Ph. FA 2-0940
See A. C. Ransom, Sec. Treas.

LOANS
ON CARS, furniture or on almost anything. This is the place to borrow all you need to pay all your bills. Pay us (1) easy monthly payment.
MOTORS SECURITIES
500 Walnut St.

Save When You Borrow!
In Strict Confidence

| Mo. Pmt. | Cash You Receive 24 Mo. | 18 Mo. |
|---|---|---|
| $17 | 326.40 | |
| $20 | 384.00 | 306.00 |
| $30 | 576.00 | 459.00 |
| $40 | 768.00 | 612.00 |
| $50 | 960.00 | 765.00 |
| $60 | 1152.00 | 918.00 |

ASSOCIATES FINANCE, INC.
317 N. SECOND STREET
MONROE—CALL FA 2-4421

GEORGE A. LONG, who built world's first telephone pay station, died Thursday night at his home in Bloomington, Conn. (AP Wirephoto)

# $100-Million More Will Be Given Slavs

WASHINGTON (UPI)—The United States is preparing to give the Communist regime in Yugoslavia about 100-million dollars more in economic aid, authoritative sources said Friday.

They said part of the aid will be designed to offset the loss to Yugoslavia when Soviet Russia last summer reneged on its agreement to help Marshal Tito's industrial program.

According to these sources, the new aid will consist of a 20 to 25 million dollar development loan for a new fertilizer plant and a surplus agriculture agreement providing more than 70 million dollars worth of American wheat, cotton, and edible oils.

In addition, this country will supply the Tito government with about two million dollars worth of coking coal.

This will bring to about 900 million dollars the amount of American economic aid to Tito since 1950 to help him pursue a course independent of Moscow.

In addition U.S. military aid to the Belgrade government since 1950 was reliably estimated at about 700 million dollars.

The State Department was expected within a few weeks to begin a new round of aid negotiations with Poland, another Communist country it is encouraging in a more independent course.


## Sample Want Ads

This is a 2-line ad, 10 words. You can buy 39,397 of these each day for 7 days for $2.66; 4 days $1.76; 1 day 70c.

5 DRAWER dresser, twin mirrors, chest of drawers. $130. FA 0-0000.

This is a 3-line ad, 15 words. You can buy 39,397 of these each day for 7 days for $3.99; 4 days $2.64; 1 day $1.05.

1958 CHEVROLET 4-door loaded. Accept older car or small amount cash and assume notes. FA 0-0000.

This is a 4-line ad, 20 words. You can buy 39,397 of these each day for 7 days for $5.32; 4 days $3.52; 1 day $1.40.

NORTHSIDE. Practically new 2 bedroom home in nice neighborhood, close to school and churches. Pay equity and assume loan. FA 0-0000.

CASH DISCOUNT IF PLACED AT WANT AD COUNTER

PHONE FA 2-5161

WANT AD DEPARTMENT NEWS-STAR-WORLD



SUBSCRIPTION RATES BY CARRIER

| | Daily and Sunday | Daily Only | Sunday Only |
|---|---|---|---|
| One Mo. ..... | $ 1.60 | $ 1.25 | $ .45 |
| One Year | $19.20 | $15.00 | $ 5.40 |

DAILY AND SUNDAY WORLD AND NEWS-STAR

One Month ... $ 2.75
One Year ... $33.00

NEWS-STAR WITH SATURDAY AND SUNDAY WORLD

One Month ... $ 1.60
One Year ... $19.20

NEWS-STAR (5 DAYS A WEEK)

One Month ... $ 1.19
One Year ... $13.20

BY MAIL: Same as by Carrier



## ANNOUNCEMENTS

REDUCING, shampoos, sets, professional permanents. College Town Beauty Shop. 908 Sterlington Rd.

HAVING TROUBLE REDUCING? TALK YOUR problems over with us. FA 5-5670 908 Sterlington Rd.

IF YOU DRINK that's your business if you want to quit that's our business. Write us, Alcoholics Anonymous, P. O. Box 308, Monroe, La. Phone 3-6760.

JUST ARRIVED . . . Special gift wrapping selections. Select yours now! BETTY'S GIFT SHOP Forsythe Shopping Center, FA 5-1410

TALL GIRL SHOP AT Swanner's Tall Fashions 702 Wood St., West Monroe

ELECTRIC TRAIN LAYOUTS MADE
• Lionel Authorize Service Station
• Train · Accessories · Parts · Repairs
MARTIN'S ENGINE SERVICE 702 Trenton, W. M. Dial FA 3-7567

## ANNOUNCEMENTS

### (6) Personal

CROCHET FOR sale. Doilies and baby things. Reasonable. FA 2-2917.

WILL DO IRONING IN MY HOME. West Monroe, FA 5-5964.

CHILDREN'S nursery day or nite. Hot meals 3202 N 5th, W M FA 3-3183

BEAUTIFUL Christmas Items, Greenware, Finished Ceramics, Nativity Sets. THE HOBBY HOUSE 314 Thomas Ave., Margie Porter, FA 5-5449

SHAMPOO and set, $1. Myrtle's Beauty Shop, 604 Winnsboro Rd. FA 2-5288

NURSERY 5½ days, weekly, hourly rates Fenced yd 602 Eason Place. FA 3-5300.

WE RENT TV sets, 75 cents per day. Brennan Utilities.

SLIP COVERS and DRAPES Free estimates Mrs Goyne, FA 3-3133

FLOORS WAXED Janitorial Serv FA 2-8315 BELT Floor Cleaner & Waxing

SEWING ALL TYPES Alterations a specialty Ph FA 3-5401

DAY NURSERY hourly or daily Fenced yd 1513 Elizabeth, W.M FA 3-0138

SOUTHSIDE DAY Nursery in my home. Fenced Yard & hot meals Hourly and weekly rates, FA 2-2375, 607 Orange.

WANTED! Your discarded clothing, furniture and household articles by the Salvation Army for aid to our poor families Call FA 3-3707. We'll glady pick-up.

DO YOU KNOW YOUR AVON Representative? If not contact IRENE DENDINGER, MANAGER FA 2-0551 Write P. O. Box 474 Monroe

DO YOUR laundry in ANY type weather Wash & Dry, 25 cents ea Open 24 hrs. Waiting lounge Cr. S. 3rd & Pecan EDWARDS LAUNDROMAT

### (7) Lost And Found

LOST Black terrier puppy near Sherrouse School. Call FA 5-1831.

LOST GOLD Buckle ring. Sentimental value. Reward. FA 2-2913.

LOST: Blue spotted female cur. Luna Firetower vicinity. FA 3-9075.

LOST: Small black male dog wearing red collar. Call FA 3-7407.

FOUND: SMALL red dog vicinity of 114 Georgia, FA 3-0947 after 3 p.m.

FOUND: BLACK Cocker Spaniel. 207 Grayling Lane. FA 3-2523.

CLASSIFIED DISPLAY

## ANNOUNCEMENTS

### (7) Lost And Found

MALE AND female pointer bird dogs. Strayed from home of W. L. Farmer near Choudrant on Sunday night. Call Victor P. Grage, collect, 2-7083, Shreveport. Reward for return.

FREE WANT AD

AS A PUBLIC Service to its readers the NEWS-STAR WORLD will publish all FOUND ads up to three times FREE for three days if you find keys, pets, etc. Call FA 2-5161 and place a 'Found' ad at no cost to you.

## AUTOMOTIVE

### (8) Automobile Agencies

OLCOTT MOTORS, INC. Your Chrysler Plymouth Dealer 211 N. 2nd St. Phone FA 2-3188

VAN-TROW Olds-Cadillac Authorized Sales Service 1204 Louisville Ave. FA 5-3806

VOLKSWAGEN Coleman Edwards Motors, Inc. 120 Hall Parts Service FA 5-4683

Brown-Rivers-Scogin YOUR FORD DEALER 1201 Louisville Ave Dial FA 2-2681

Twin City Pontiac, Inc. Your Authorized Pontiac Dealer 1909 LOUISVILLE AVE

MONRCE AUTO MART Dodge-Plymouth—Renault Dealer 310 Walnut St. FA 5-3157

### (9) Automobile For Sale

1956 CHEVROLET Bel Air, like new. Call FA 3-6417 or FA 3-6250.

1955 CHEVROLET Bel Air 4-door. Call FA 2-3711.

1954 FORD. Nice northern car $600 HESTER MOTOR CO. 800 Louisville Ave. FA 2-1495

I'M A SUCKER FOR GOOD CLEAN USED CARS See J. P. Morgan JACKSON MOTORS N. 3rd & Breard FA 3-5589

IF YOUR Credit is not good we make it good C & M. MOTORS 112 Powell DIAL FA 3-9423

'56 CHEVROLET Bel Aire 4-dr. V-8, $1395. PAUL'S USED CARS 1015 Natchitoches, W. M. Dial FA 2-5092

CONSOLIDATED AUTO PARTS WE BUY MOTOR BLOCKS 1512 Cypress, W M Dial FA 5-1948

BARGAIN—BARGAIN 1958 VOLKSWAGEN STATION WAGON, 4 MONTHS OLD, LOW MILEAGE, $1895 OR SMALL DOWN PAYMENT AND ASSUME NOTES. FA 3-9484.

1955 PLYMOUTH 4-door, heater, white wall tires. No Money down. $38 Month. LOUISVILLE MOTORS 18th & Louisville FA 5-4515 Next to Clover Leaf Dairy

1951 FORD, V-8, radio, heater, nicest '51 in town. TERRY'S 2628 DeSiard, FA 3-3504

CLASSIFIED DISPLAY

## AUTOMOTIVE

### (9) Automobile For Sale

1936 FORD sedan Runs good, $50. FA 3-1816.

1955 CHEV. 4-dr. Radio, heater, overdrive, white sidewalls, extras. FA 3-2848

BY OWNER. 1951 Plymouth Cranbrook. Clean, $225. FA 2-6224.

1954 PONTIAC CATALINA — One owner, perfect condition, $795 L. E. Mathis R. M. 1, FA 3-6969 FA 3-8641.

Used Cars — Wholesale Prices McCAIN - HEARD 1301 Louisville Ave. FA 5-4696

1950 Mercury ..... $195
1950 Plymouth ..... $145
SQUARE DEAL MOTORS Winnsboro Road Dial FA 3-9677

1958 METROPOLITAN Convertible, 4800 miles, $1375 or assume balance of $34 mo. and older car. FA 5-1580 in a.m. only.

CARS FURNISHED To Responsible Persons Going To CALIFORNIA MILLER'S USED CARS 511 Cypress St., W. M. Dial FA 3-4210

MOVING TO NEW LOCATION HIWAY. 80 WEST 3212 Cypress W. M. LOU CRAIG AUTO SALE 3212 Cypress W. M. FA 5-5926

1957 FORD Custom 2-door business sedan. Original black and white finish, Foromatic, radio, heater, Magic Aire heater, white wall tires. Extra low mileage, value ..... $1295 STEELE MOTORS 1203 Louisville FA 3-3612

1957 FORD V-8 Custom "300" ... $1295
1953 BUICK 4-dr. Real Nice ..... $495.
1952 FORD 2-dr. V-8 ..... $295.
SEE HARLAN PRESTRIDGE
Anderson's 1318 DeSiard St. Dial FA 3-6412

McGuffee Specials!
1956 BUICK Special 2-door, Straight shift ..... $1095
1957 PLYMOUTH 4-door Savoy, Nice low mileage car ..... $1385
1955 CHEVROLET 4-door, Excellent $865
1953 CHEVROLET, Extra clean .. $550
Everybody Drives A Used Car
McGuffee Motors 2914 DeSiard St. FA 5-4464

1958 PONTIAC Star Chief Custom Sifairi 6-passenger station wagon. Radio, heater, power brakes, power steering, air conditioned, white wall tires, tinted glass, low mileage. Priced to sell. COLEMAN USED CARS N. 2nd & Breard FA 5-3198

REAL NICE 1955 FORD Ranch Wagon. Automatic transmission. Drive It! $995. FRIDAY'S USED CARS 501 Washington St. Dial FA 5-1283

CLASSIFIED DISPLAY

# New Shipment '59 Oldsmobiles

JUST RECEIVED

Available for Immediate Delivery

OLDSMOBILE VAN-TROW CADILLAC

1204 LOUISVILLE FA 5-3806

OLDSMOBILE VAN-TROW CADILLAC

"The Lot with All the Nice Ones"

1956 FORD Fairlane 4-door Town sedan. Radio, heater, Fordomatic. This one has like new matched set white wall tires accentuating a beautiful sky line blue and white tutone finish with perfect matching original interior, very low mileage, one owner new car tradein .... $1395

1957 PLYMOUTH Savoy '8' 2-door with radio, heater, pushbutton transmission. A terrific solid artic white finish with original matching interior and white tire contrast. This car will run and drive to suit the most discriminating. Owner's name on request ........ $1695

1955 FORD Fairlane 4-door, radio, heater, overdrive. A stunning turquoise and white tutone finish with original matching interior and perfect white tire contrast. This local one owner tradein was used as a family car only and shows expert care. Better hurry ............ $1195

1957 CHEVROLET Bel Air V-8 hardtop 4-door, radio, heater, standard shift economy, A dynamic flamingo red finish with red leather and black nylon original interior (that shows hardly any wear) and matched set premium white wall tires. The first buyer that sees this beauty will certainly deal at .... $1895

1950 OLDSMOBILE 88 4-door. Radio, heater, hydramatic. A perfect dark over light blue tutone finish with matching ORIGINAL interior plus white tire contrast. This local one owner new car tradein shows only 38,000 miles. Previous owner's name on request ......... $495

1953 CHEVROLET Bel Air hardtop coupe, radio, heater, standard shift economy. A glamorous goddess gold and white tutone finish with original matching interior and matched set white wall tires. This little doll is a tremendous buy at .. $795

1954 PONTIAC Star Chief Custom Catalina coupe, radio, heater, hydramatic. An eye appealing coral red and white tutone finish with perfect matching genuine leather interior and perfect white tire contrast. Will make someone a fabulous second car. Exceptionally low mileage. Shows it has had excellent care ............. $995

1954 LINCOLN Cosmopolitan 4-door sedan, radio, heater, hydramatic, power steering and brakes plus FACTORY AIR CONDITION. This is the last word in late model used car transportation. Its overall appearance is in showroom condition. "A Powderpuff." ... $1195

1953 PONTIAC Chieftain '8' Deluxe 2-door, radio, heater, hydramatic, new tailored interior that matches its excellent ruby maroon finish perfectly. Also perfect matched set white wall tires. Will run and drive to suit the most discriminating .......... $695

* Top Trade-in Allowance
* Begin Payment in January '59
* Permanent Anti-Freeze in Every Car
* Every Car Guaranteed

1957 OLDSMOBILE Golden Rocket 88 4-door sedan, radio, heater, hydramatic plus turn and backup lights. A striking mint green and tutone finish with original matching interior and white tire contrast. Another local one owner new car tradein at Van-Trow's usual bargain price ............ $1795

1949 MERCURY Custom club coupe. Radio, heater, overdrive, gorgeous, like new hawthorne metallic green finish with brand new matching tailor made interior and matched set white wall tires. This is UNDOUBTEDLY the nicest '49 in captivity and only .......... $395

1956 PONTIAC 870 Catalina coupe, radio, heater, hydramatic plus power steering. A stunning sky line blue and white tutone finish with original matching interior that is in show room condition plus excellent matched set white wall tires. Local one owner new car tradein. Very low mileage. This week's sho-nuffer ......... $1495

1956 OLDSMOBILE 88 4-door, radio, heater, hydramatic plus turn signals and backup lights. A gleaming black and white tutone finish with matched set premium white wall tires. This week's sho-nuffer .. $1595

1957 FORD Fairlane V-8 4-door, radio, heater, Fordomatic. This original one owner new car tradein is finished in a beautiful matador red and white tutone finish with perfect matching interior and like new white wall tires. Week end special ... $1795

1958 CADILLAC Fleetwood 4-door. Equipped in incomparable Cadillac fashion. A beautiful jet black finish with superbly matching interior plus practically new premium white wall tires. This under 5,000 mile local executive's new car tradein is offered to you at a TERRIFIC SAVINGS.

Open All Day Sunday for Your Shopping Convenience

OLDSMOBILE VAN-TROW CADILLAC

1204 LOUISVILLE FA 5-3806

# Everywhere you turn . . .

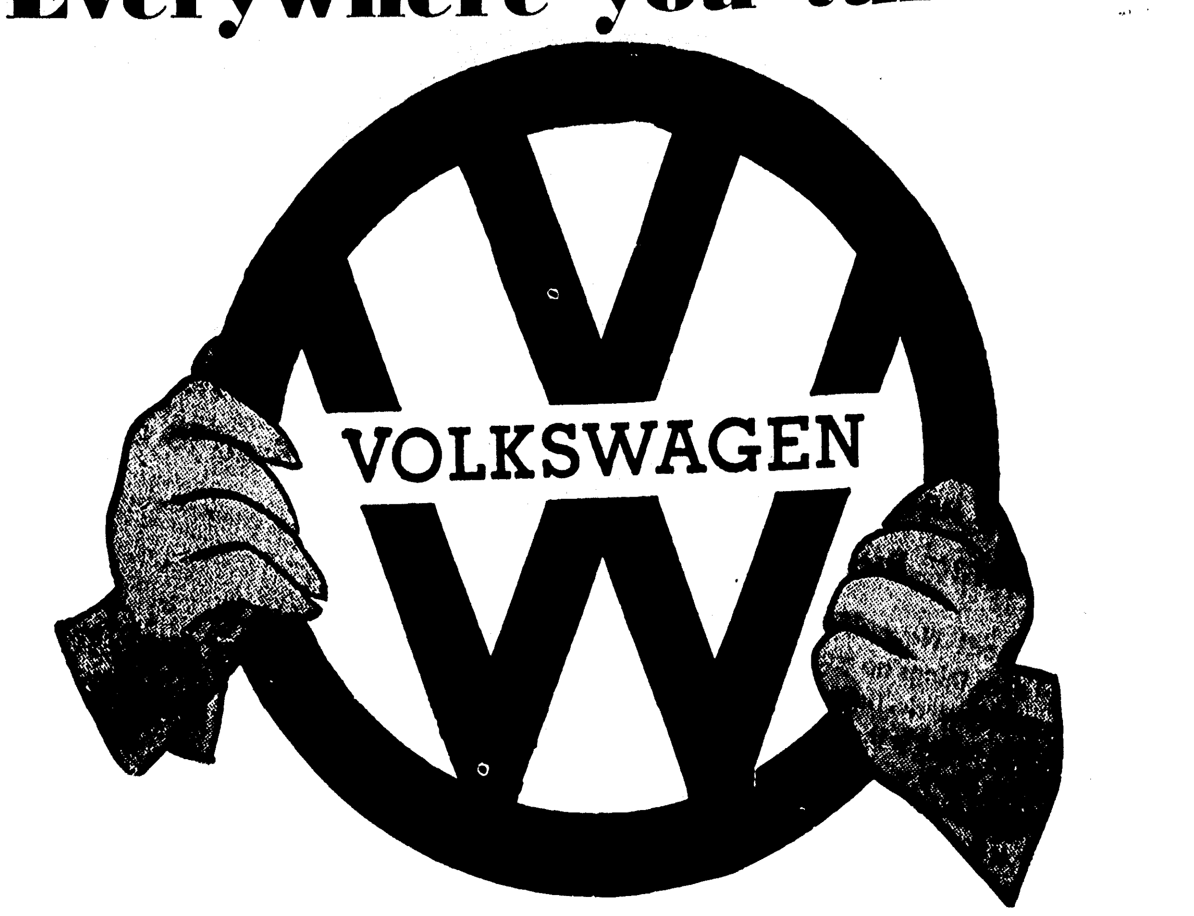


On the highways and byways of the world, Volkswagen is as familiar as the signposts. It is universally accepted because it does not pretend to be anything but what it is—an honest vehicle. No other in its class can match its smartness, its economy of operation and low upkeep. Consider this true statement in light of your transportation problems.

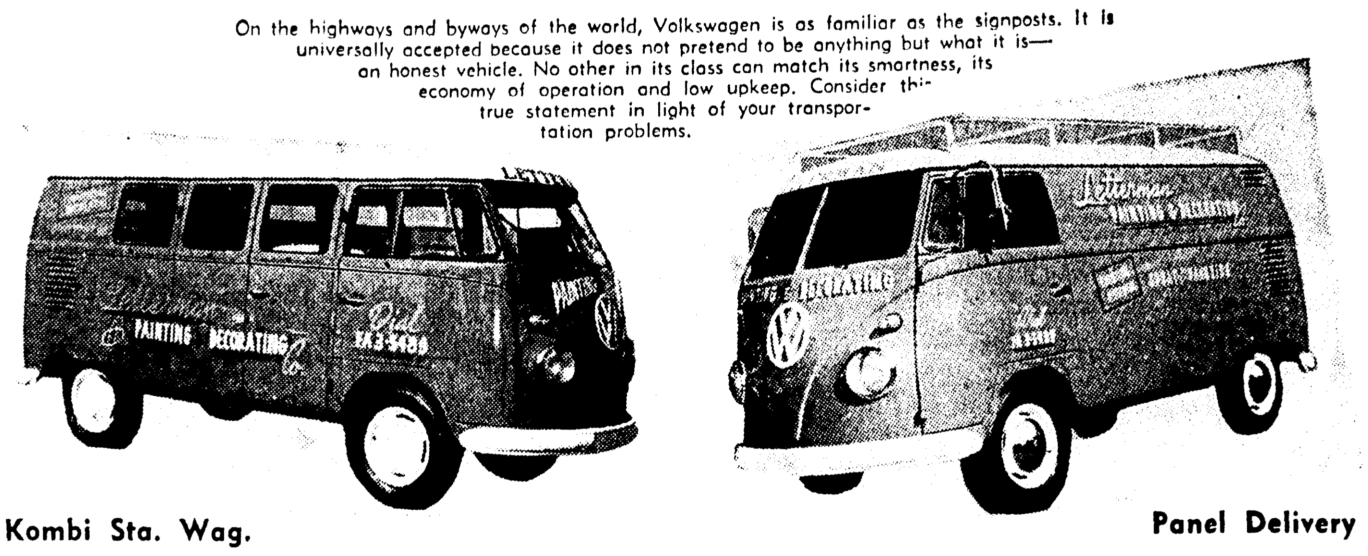

Kombi Sta. Wag. Panel Delivery

W. L. Letterman, Painting Contractor 206 N. 4th West Monroe FA 3-5489

## Common sense in a car makes sense in a truck

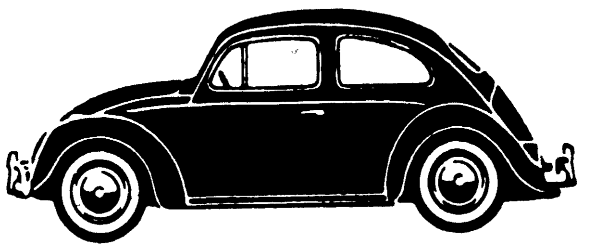

$1595 Del. in Monroe, Plus Tax

"Worth While Waiting For"

## sensible

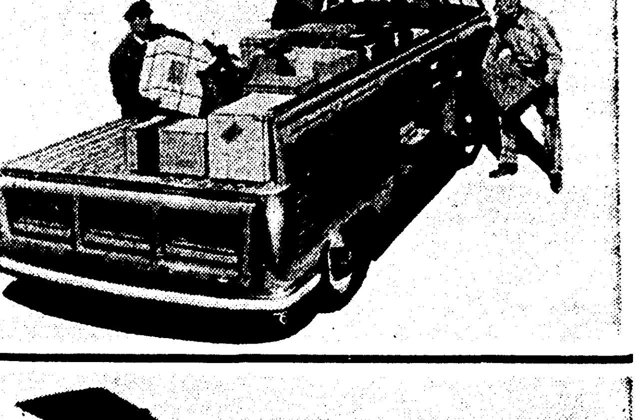

Volkswagen Delivers the Goods for Less

PICK-UP—1764-lb. payload. 45 sq. ft. floor area—plus 20 sq. ft. lockable, weather-tight compartment underneath. Sides and back drop for easy loading.

$1876 Del. In Monroe Plus Tax

## honest

Make Friends on Every Call . . . and Money, Too

PANEL DELIVERY—distinctive "calling card" for your business. Advertising space on top as well as the sides. Extra wide side doors plus rear loading door.

$1895 Del. In Monroe Plus Tax

## dependable

Nip Rising Costs in the Bud

KOMBI STATION WAGON—converts from utility station wagon to panel truck in minutes . . . provides 170 cu. ft. usable space, loads from wide side doors as well as the rear door.

$2020 Del. in Monroe Plus Tax

## economical

Fun to Own, Fun to Drive

STATION WAGON—roomy and comfortable for nine persons. De Luxe Station Wagon with Skylights and Sun Roof combines panoramic view with beautiful interior design.

$2170 Del. in Monroe Plus Tax

The virtues of the Volkswagen are many, but common sense embraces them all. Passenger Car, Station Wagon, or Truck, Volkswagen is the yardstick for economical and practical transportation. And—from price to performance—every figure, every specification and the Nation-Wide Service you get from your Volkswagen dealer will be as honest, dependable and sensible as the car itself.

VOLKSWAGEN

Sales and Service in 49 states. Look for this emblem at your Authorized Volkswagen Dealer.

OPEN THIS SUNDAY AFTERNOON

COLEMAN-EDWARDS

120 HALL MOTORS, INC. FA 5-4683

## FINANCIAL

### (37) Money To Loan

MONROE LOAN & SPTG. GOODS
LICENSED PAWN BROKER
If You Need Money See us We'll loan money on anything of value.
519 DeSiard St. Dial FA 3-1076

To Get EXTRA CASH for the HOLIDAYS
Phone, write, or come in
$25 up to $1500
LIBERTY LOAN CORPORATION
Now Two Offices to Serve You
MONROE
210 Jackson FAirfax 3-7771
WEST MONROE
104 Cotton Street Fairfax 5-3881

XMAS Money
No Payment Until
1959
See Rogers or Tolbert
WHITE SYSTEM
FA 2-7661 137 No. 2nd St.

## INSTRUCTION

### (39) Instruction Classes

LEARN Speedwriting, shorthand in 6 to 8 Weeks. Louisiana Business College, FA 2-8778.

START your career now at WEST MONROE BEAUTY SCHOOL with the nations finest system of hair styling and cosmetology. Dial FA 2-5314, 603 Natchitoches, W. M.

High School
BY HOME STUDY
ENDORSED BY leading educators for 61 years 6,014 graduates during 1958 fiscal year alone. Chartered not for profit. $6.00 monthly includes new books and complete instructions. Our graduates have entered over 500 different colleges and universities. Contact local Representative for Complete information. AMERICAN SCHOOL, 712 Georgia, Monroe, La. FA 3-4415

## LIVESTOCK

### (41) Dogs, Cats, Pets

BEAUTIFUL reg. chihuahua, small; also black, white pekingese FA 3-1240.

SELL REASONABLE 6 mo. old female half collie Distemper shots. FA 3-1340.

KITTENS TO GIVE AWAY FA 2-7447

THOROUGHBRED male boxer, 8 months old, $50. FA 2-4481 between 8 and 5.

ONE SQUIRREL DOG FA 2-7873

4 trained Beagles. For information call FA 2-1098.

BOARDING INDIVIDUAL CONCRETE RUNS. Dean Chapel Rd FA 2-1114

GOOD coon and squirrel dog $75. FA 5-4401 between 8 a.m. and 4:30 p.m.

REGISTERED, unregistered Beagles, some trained, some ready to start NO 5-4682.

BLACK and tan, hound, combination squirrel and coon dog, top performer, satisfaction guaranteed, Contact Huey Neal, Crania, 3-2230.

SKUNK, de-odorized. Order your puppy for Christmas delivery now.
Hamsters, Canaries, Parakeets
Su-Bo Pet & Gift Shop
Forsythe Shopping Center. FA 2-1731

DEER HOUNDS
DOG COLLARS, name plates, hunting horns, breaking scents, mounted steer horns, etc. Order by Phone. Hwy 80, W. Monroe, FA 2-8518. Open Sundays.
CAPERS LONG HORN SHOP

### (42) Horses, Cattle, Stock

2 BLACK and white Shetland colts, just been weaned, for sale. Will keep until Christmas for buyer. Ph. FA 3-1341 or FA 3-7345.

Reg. Hereford Bulls & Heifers
STANDLEY CATTLE CO.
Ike Hamilton Ph. FA 2-5341
Jim Stanley Ph. FA 2-0640

### (43) Poultry & Supplies

TURKEYS—Young and fat, live 35 cents lb., Dressed 45 cents lb. FA 3-6248.

80,15-WEEK-OLD DeKalb pullets, $1.65 ea.; 144 cages, $.60 ea. FA 3-3198 or FA 2-6891.

## MERCHANDISE

### (45) Articles For Sale

STEEL FOLDING chairs, $3.75. Brennan Utilities, 133 North Grand.

21" Deluxe SENTINEL TV with table AUTO LEC

SCHOOL PLAYGROUND EQUIPMENT S. R. KIRK REPAIR SHOP, FA 3-2332

3 GAS steam radiators, 2 panel ray heaters, cheap! Brennan Utilities.

PROMPT DELIVERY SERVICE
VIRGINIA PHARMACY
118 St. John St. Dial FA 3-5814

FOR SALE Sunday Only. Used doors and lumber. Cheap. 503 Hilton, Monroe.

CLOTHES POLES, $7.50 UP. Trailer wks. KELLY WELDING SHOP. FA 2-2953.

DINETTE sets, $39.50. Finest selection in town. Brennan Utilities.

NEW COMPLETE set of Encyclopedia Britannica, $100. Write Box 268, Monroe.

$6.00 PER gallon white paint, $3.75 per gallon. Brennan Utilities.

FOR rent or sale, Stauffer magic couch. Dial FA 5-5428, FA 3-2967.

BEAUTIFUL COUCHES, a couch by day, bed by nite, $49.50. Brennan Utilities.

4x5 LINHOLF camera, Besler enlarger, all accessories and dark room equipment. North 5-2020.

A WONDERFUL Xmas gift! Reclining chairs, $39.95 to $69.50. Brennan Utilities

WILL let responsible party take up notes on new electric cabinet model sewing machine. Write P.O. Box 1277, W. M.

CALL Us For Your Hot Point Appliance Parts & Service
NEIGHBORS APPLIANCES
1210 South 2nd Dial FA 3-1034

## MERCHANDISE

### (45) Articles For Sale

REBUILT Singer sewing machine with attachments. Sews like new. Guaranteed. $29.95. FA 5-3663.

OLD TIME picture frames, 2" beveled mirror, old books. FA 2-3575.

ONE Kirby vacuum cleaner and polisher. Guaranteed. Reasonable. FA 3-1332.

INTER COMM system master station 4 speakers and wire. Brennan Utilities.

HARDWICK Range, $15. FA 2-3777 after 4 p.m.

CABINET model SINGER excellent condition, no down payment. $1.50 wk. FA 3-6433.

4 CASH registers, 2 show cases, store fixtures. Brennan Utilities.

SEWING machines rebuilt, $12.50 plus parts. Dial FA 5-3663

SPECIAL! 3-piece curved foam rubber sectionals, $139. Brennan Utilities.

RESTAURANT fixtures for sale. Make me an offer. FA 2-1076.

FIREPROOF SAFE — 2 platform scales, office desks, files. Brennan Utilities.

REPAIR ALL kinds of Electrical Appliance. FA 3-2967.

LAST 9 notes of $8.91 on Necchi semi-automatic sewing machine. FA 5-4935.

SURGICAL Instruments, Sterilizers, scales, cases. Brennan Utilities.

WE REPAIR ALL MAKES OF
VACUUM CLEANERS
Hortman's, 1200 Cypress, W.M. FA 3-1780

ORNAMENTAL IRON COLUMNS
Costin's Ornamental Iron
809 Thomas Ave. Dial FA 2-8358

RICH PLAN
SAVE TIME, WORK, FOOD AND MONEY
PHONE FA 3-9133

GUARANTEED Emerson 17" TV sets, $39.95. Brennan Utilities. The Discount House.

5 TON FRIGIDAIRE air-conditioning unit, new condition, with cooling tower, pump and other equipment, $500. FA 2-4426 After 6 p.m. FA 2-3430.

ROYAL FEED & SEED STORE
812 DeSiard St Dial FA 3-5114

IF YOU HAVE SOME SPARE TIME Available and Want to increase your income, buy these Gum Vending Machines now on location. Ph. FA 2-3425.

2 GREETING card displays with hundreds of greeting cards, cheap. Brennan Uts.

NEW AND USED
Cafe - Store, Equipment
Hancock - Martin
611 N. 8th St. Dial FA 5-1474

SPECIAL! 20 piece dinner ware sets, $5.99. Brennan Utilities.

ATTENTION, Sewing Clubs, Dress Makers, Alterations Depts. have 100 sewing machines for rent by the month or year. We maintain the service HORTMAN'S, 1200 Cypress, FA 3-1780.

McCULLOCH CHAIN SAWS
Authorized Sales And Service
WEST MONROE POWER SAW CO
716 Trenton St., W. M. FA 2-7185

SALE OF bedroom suites, up to 50 per cent off. Brennan Utilities.

WORLD BOOK
Encyclopedia, $10 down, $6 month. G. E. Boggs, FA 3-6365, Box 2764.

TENTS & TARPAULINS
THE LIEBER CO
100 11th St Dial FA 3-6639

WE REPAIR ALL MAKES OF
SEWING MACHINES
Hortman's, 1200 Cypress, W.M. FA 3-1780

$1.00 Down Holds all Layaways
FIRESTONE STORE
N. 3rd & Washington FA 2-7196

Electric Razor Sales & Service
POSTOFFICE PHARMACY
200 Jackson St Dial FA 3-5126

KIRBY VACUUM
SALES AND SERVICE PARTS & REPAIR
407 Travis FA 3-1056

ALUMINUM carports with attached utility room Free estimates Nothing Dwn.
KOOL VENT AWNING CO.
917 Louisville Ave. FA 2-0274

Large Polishers For Rent
ACE HARDWARE
South 4th & Winnsboro Rd FA 3-4242

5 TON AIR conditioning unit and heating unit combined. $450. Call
Wayne Gentry FA 3-7440

ARGUS C-44 35 mm camera; 50 mm. 2.8 f lens, carrying case and flash attachments. Have shot only 5 rolls of films with perfect results. Must Sell. FA 2-1729

(2) AIR COMPRESSORS
Complete With Motors.
Will Sell or Trade. FA 2-8074

NOW IS THE TIME TO INSTALL
Airtemp Division Chrysler Corp.
AIR CONDITIONING
CHEEKS ELECTRIC SERVICE
Crosley & N. 11th, W.M. FA 3-9412

New Christmas Merchandise arriving
Use Our Layaway Plan
Mac's Model & Hobby Shop
1030 N. 6th St. FA 3-7911

Lane-May Air Conditioning
MATHES SALES & SERVICE
Free Estimates 501 N. 18th, FA 5-4557

Ornamental Iron Columns
REPPOND IRON WORKS
701 North 9th St FA 2-6097

Compact Vacuum Cleaner
SALES & SERVICE
305 Coleman W. M. Dial FA 2-4227

WANT TO Eat better for less money than you are spending now? Investigate our freezer food plan today QUALITY FOOD SERVICE FA 5-4996

AUTOMOBILE and JANITORIAL Supplies wholesale. We manufacture La Franco Products. Can beat any price on market. STRATFORD CHEMICAL LABORATORIES. FA 2-9628, FA 2-0490.

MARINE PLYWOOD
J. B. McCOY LBR. CO.
901 South Grand Dial FA 3-5194

Used Antique brick, $58 per M
Century Block & Brick Co
1300 Sterlington Rd. FA 2-0541

VINYL Asbestos tile, 1-16" gauge 10 cents each.
CASH AND CARRY
Monroe Builders Speciality
3114 DeSiard St. FA 2-7169

WARREN
Appliance & Furniture
204 Trenton, W. M. Dial FA 5-4301
"Your Frigidaire—Bendix Dealer"
Complete Line of Furniture
"Your Frigidaire — Bendix Dealer"
Complete Line of Furniture

Good used refrigerators $29.95 up
Used Kenmore A-1 condition $69.95
Bendix Gyromatic completely overhauled $79.95
Deluxe Westinghouse automatic $79.95
Bendix Economat $49.95
13 Cu. ft. Frigidaire food freezer. Excellent condition. $125

## MERCHANDISE

### (45) Articles For Sale

USED PLUMBING FIXTURES
Twin City Scrap Materials
104 Mississippi FA 3-9412

SEE AND HEAR The Amazing HEAR-EVER Radio. No Tubes, no batteries, no electricity. Built to last a lifetime. Unconditionally guaranteed. Only $3.95.
S. K. Bernheim Furn. Co.
821 DeSiard St. Dial FA 2-2470

FOR RENT
FLOOR SANDERS, Polishers and Edgers, Power Tools and House Jacks, Hospital Beds, Wheel Chairs.
Pipe Cut & Threaded
New York Hdwe. & Furn.
625 DeSiard St. Dial FA 2-4494

Good Used T.V. Sets
$5.00 Down - $5.00 Month
FULLY GUARANTEED
B. F. Goodrich
900 Louisville Ave. FA 3-0386

CHAIN SAWS
3 H.P. with 16" Oregon Bar $ 99.50
7 H.P. with 20" Oregon Bar $179.50
7 H.P. with 14" Bow $229.50
OUACHITA MARINE
101 Coleman, W.M. FA 5-5454

WE BUY
SCRAP IRON & METAL
THE LIEBER CO.
100 11th St Phone FA 3-6639

FILTER QUEEN
HOME SANITATION SYSTEM
SALES and SERVICE
REPAIRS on all make and model vacuum cleaners. Work guaranteed. 308 Hamilton. W. M. FA 3-8341.

TOYS! TOYS! TOYS! Put Yours On Lay-A-Way now while stock is complete.
EXCHANGE
HARDWARE & FURNITURE
105 North 6th Dial FA 2-3866

CHOOSE YOUR
Photographic Gift Now
Use Our Convenient Lay-a-way
GRIFFIN'S
STUDIO & CAMERA CENTER
307 North 2nd Dial FA 3-2710

| REGULAR PRICE | SALE PRICE |
|---|---|
| $5.95 Table Lamps | $ 3.95 |
| $7.95 Table Lamps | $5.95 |
| $11.95 Table Lamps | $8.99 |
| $82.50 Reclining Chairs | $60.75 |
| $17.50 Rockers | $12.95 |

Ouachita Furniture Co.
526 DeSiard St. Dial FA 2-6450

USED DRYER
$80
TRENTON APPLIANCE
306 Trenton, W. M. FA 3-7725

BELL and Howell 16 m.m. 70 H.R. Movie camera with 1 in. F.O. 95 lens, 10 m.m.F 1.8 wide angle lens, 2 in. F.2.0 telephoto lens, 2 in. F.1.5 telephoto lens, 2 400 ft. magazines, 2 drive motors, combination case, tripod, 302 magnetic recording projector. Special price as a complete unit. Cost $2875, will sell for $2250. FA 2-6611 until 5:30, after 6 p.m. FA 3-5237.

TOYLAND
Complete Gift Department
FREE FAVORS FOR THE KIDDIES
USE OUR LAY-A-WAY PLAN
STAR
HARDWARE & FURNITURE
514-516 DeSiard St. Dial FA 3-5960

New R. C. A. Whirlpool
GAS REFRIGERATORS
ALL SIZES
Add to your account for
No Money Down - 36 Mo. to Pay
BABER'S
623 Louisville Ave. FA 2-2635
Plenty Free Storeside Parking

ZENITH TV
SALES & SERVICE
No Money Down—24 Mos. To Pay
MASSEY'S SERVICE CENTER
801 Jackson St. Dial FA 3-6615

WATER HEATER
SPECIAL
30 GAL. 5 YR. $61.50
Other Sizes Proportionate
DIAL FA 3-1394
POGUE - ATKINS
Air Conditioning
Plumbing - Heating

T.A.G.
Tested-Approved-Guaranteed
USED APPLIANCES
Frigidaire refrigerator, clean, $49.95. Good used T.V. set, $69.95. 18 ft. upright freezer, clean $149.95. 11 ft. upright freezer, $129.95.
DANIEL APPLIANCE
Authorized Frigidaire Sales & Service
209 Louisville Ave FA 5-4455, FA 2-4649

TOYS
HUNDREDS OF BRAND NEW Carryover Toys
33⅓ OFF
HOWARD GRIFFIN
700 Block S. Grand
Dial FA 2-2604

NEW G. E. dryers, $129.95. Good used wringer washers, $24.95 up. Frigidaire electric range, perfect, $125. Good used refrigerators, $39.95 up. Automatic washers, guaranteed, $39.95. 18 Ft. Philco freezer, $165. Used gas range, $29.95.
APPLIANCE CENTER
Your Full Line G. E. Dealer
1020 North 4th St. FA 3-4427
Plenty Free Storeside Parking

"WE GOTTA BEHAVE ONLY TILL THIS DAY!"

## MERCHANDISE

### (45) Articles For Sale

USED 21" console T. V set, like new, 90 day warranty, $119.95. (3) Good used freezers, upright and chest type, all like new, $149 to $219.
BUDGET TERMS AVAILABLE
United Electric Service
913 Louisville Ave FA 3-3441

Thanksgiving SPECIAL
Complete
BELL & HOWELL
Movie Outfit:
* Carrying Case
* Camera
* Pro[illegible]or
* Bo[illegible] with Reflector Floo[illegible] Lamps
* Giant Floor Beaded Screen
* 2 Rolls Film
ALL FOR $139.50
NO DOWN PAYMENT
$7.03 Per Month At...
DALY'S
CAMERA STORES
2 Convenient Locations
229 Trenton, W. M. 218 Grammont Monroe
Dial FA 3-0242 Dial FA 2-1705

### (46) Household Goods, Etc.

SOLID MAPLE COUCH. EXCELLENT CONDITION. $25. FA 2-1177.

7 CU. FT. Frigidaire $35; Gas Range $25. Ph. FA 3-5545.

8 FT. NORGE REFRIGERATOR $50. Dial FA 3-3198 or FA 2-6891

ANTIQUES, Chairs, Tables, Lamps China, Bisque. Dial FA 3-4868.

8 FT. SERVEL REFRIGERATOR $75 PH FA 2-6752

GENERAL ELECTRIC portable dishwasher $100. Tappan gas range, $40. dinette set with 4 chairs, $20. FA 3-5529.

Twin City Mattress Co
Innerspring, Box Springs Odd Sizes
507 Coleman, W. M. Dial FA 3-4134

USED COUCH $19.50
COOPER FURNITURE CO.
604 Natchitoches, W. M. FA 2-5950

WALKER MATTRESS CO.
MATTRESS work of all kinds.
Wheelis St., W. M. FA 3-8829

SPECIAL
PLATFORM ROCKERS
Value $22.95
NOW $16.95
On Terms
MILL'S FURNITURE
122 Cotton, W.M. FA 2-5440

### (46-A) Bargain Counter

3 WINTER dresses $10. FA 2-7968.

NEW AUTOMATIC cooker fryer, $10. FA 5-3727.

1 LINE, 1 WEEK $1.00
2 LINES, 1 WEEK $1.50
No Rebate On 1 Line Ads
Total Value Of Items In One Ad Not To Exceed $15.00
NON COMMERCIAL ONLY

### (47) Jewelry, Watches, Etc.

DIAMOND wanted, 1 to 1½ carats. Price must be reasonable. Call FA 2-6932 days.

DIAMOND Engagement & wedding ring sets. Values $25 to $250. ½ price. R & A JEWELERS
Paramount Theatre Bldg. Dial FA 3-3410

### (48) Musical Merchandise

USED CONN tenor saxophone in excellent condition. $100. FA 3-2975.

BEAUTIFUL studio piano, A-1 condition. $425.00. FA 3-5443 after 3:00 p.m.

STEREOPHONIC Hi Fi set with slave unit, $119.88. AUTO LEC.

For piano turning and repairs
R. M. Gatlin Dial FA 2-3922

FREEMAN PIANO & ORGAN SERVICE
1120 North 3rd St FA 3-6629

ACCORDION, 120 base, $60. See At 1129 Georgia St.

V-M PORTABLE HI FI Radio Phono Combination $125.00 Demonstration Record FREE. HI FI CENTER 814 Jackson St. Dial FA 5-3559.

NEW & USED PIANOS
No Interest or Carrying Charges
MARINE PIANO HOUSE
3210 Dick Taylor St Dial FA 3-2622

MAGNAVOX
STEROPHONIC
Sets — Conversions
Lay-A-Way Now For Christmas
DEW MUSIC CO.
346 DeSiard St. Ph. FA 2-8127

## MERCHANDISE

### (48) Musical Merchandise

CONN ORGANS
DEW MUSIC CO.
346 DeSiard St. Dial FA 2-8127

DEPENDABLE
Hammond Organs
Sales — Service — Studios
Ask About Our
"PLAY BY CHRISTMAS PLAN"
Paul Hewitt Music Co.
1312 Louisville Ave. FA 5-3131
Plenty Free Storeside Parking

VISIT US TODAY!
Stereo — Hi Fi Phonographs
RECORDS — TAPES
RCA — Pilot — Ampex — Columbia
Layaway Now For Christmas
PAUL HEWITT MUSIC CO.
1312 Louisville Ave. FA 5-3131
Plenty Free Storeside Parking

| | |
|---|---|
| Children's desk chairs | $2.98 |
| Heaters | $1.95 |
| Used bedroom suite | $49.50 |
| 9x12 Rugs | $4.95 |
| 2 Pc. living room suites | $119.95 up |
| Children's table and chair set | $10.95 |
| 8 Pc. dining room suites | $69.50 up |
| Unfinished chest of drawers | $14.95 up |
| Odd dresser | $9.95 |

WE RENT BABY FURNITURE
HOSPITAL BEDS, WHEEL CHAIRS
WALSWORTH FURNITURE
1305 Natchitoches, W. M. FA 3-1656

ORGAN LESSONS
* Modern Methods
* Popular or Church Music
* Adult & Childrens Courses
CALL TODAY
DEW MUSIC CO.
426 DeSiard St Dial FA 2-8127

* STEINWAY GRAND
* MASON & HAMLIN GRAND
Both Like New
Excellent For School or Church
Specially Priced!
No Interest or Carrying Charges At
MARINE PIANO HOUSE
3210 Dick Taylor St.
Dial FA 3-2622

CONN-SELMER BAND INSTRUMENTS
$12.50 Down—Easy Terms
DEW MUSIC CO.
346 DeSiard St. Dial FA 2-8127

ROARK BROS.
PIANOS & ORGANS
Northeast Louisiana's Largest Selection.
NEW & USED
$10.00 Will Hold Any Piano For Christmas Delivery
No Payment Due Until FEB. 1ST, 1959
Choose Yours Now!
703 Jackson St. Dial FA 2-5700

## MERCHANDISE

### (48) Musical Merchandise

Guaranteed Rebuilt Pianos
$95 — $165 — $235 — $395
Blond Pianos — Like new — $425
Convenient Terms
Paul Hewitt Music Co.
1312 Louisville Ave. FA 5-3131
Plenty Free Storeside Parking

### (48-A) Television

21 INCH ADMIRAL Television, $99 AUTO LEC

TV CLINIC
DAY & NIGHT SERVICE. I.E.S.A AFFILIATED PH FA 3-2257

TV REPAIRS made in your home reasonable R.C.A. graduate 10 yrs experience Ph FA 2-1570 4 to 9 p.m. week days, all-day Sat and Sun

LANGLEY HAS MOVED
To 404 Louisville Ave. FA 2-9555.
Antenna Installation, TV & Radio Repairs
LANGLEY'S TV SERVICE

21" GLASS PICTURE TUBE
With 1 Full Year Warranty
ONLY, $29.95 Exchange
HOME APPLIANCE & TV
Equipped With 2-Way Radio
2316 South Grand Dial FA 5-1625

### 49 Business Office Equip

USED one adding machine, one electric Friden calculator FA 2-5525

Typewriter & Adding Machine Repairs
Home Office Supply Co., Inc.
304 Trenton, W. M. FA 3-0342

TYPEWRITER REPAIRS
Free Pick Up Delivery
Standard Office Supply Co.
125 St. John Phone FA 3-3438

### (50) Sporting Goods

3 Used Aluminum Boats CHEAP!
Coates Outboard Motor
1411 DeSiard St Dial FA 2-6591

MODEL 74 Winchester automatic 22, precision mounted weaver scope. Like new $46. FA 2-7278.

HAVE GUN — WILL TRADE
COMPLETELY Customized pre-war Belguim Browning Automatic 12 Ga. Poly Choke, Simmons venelated rib, Bishop Monte Carlo stock — for Browning superposed. Phone FA 3-9895.

Hunter's Headquarters
Guns, Shells, Hunting Clothing, Boats, Rain wear, Gun cases, Decoys, Olt's Duck Callers
TYNER-PETRUS
411 Trenton St., W.M. FA 2-4474

SHELLS
SUPER X OR EXPRESS
12 GA ......... $2.85
16 GA ......... $2.65
20 GA ......... $2.55
LITTLE'S
LIVE BAIT & SPTG. GOODS
2911 DeSiard St Dial FA 3-4702

CLOSE OUT
On Brand New
1958 Model
EVINRUDE MOTORS
(5) 3 HP Reg. $160 Now $125
(6) 5½ HP Reg. $240 Now $175
(1) 7½ HP Reg. $270 Now $210
Can Be Financed
This is our entire '58 stock. Hurry! They Won't Last Long At These Prices
Oliver Boat Dock
Phone FA 5-4736

### (51) Boats & Accessories

SAWYER PLASTICS CO
BOATS fiber glassed, fiber glass supplies, neoprene, coatings, tanks lined.
505 Coleman, W.M. FA 3-4014, FA 3-9678

15 FT Fiberglass Redfish boat with 40 HP Mercury motor, built in generator, electric starter complete with controls. Pay small equity and assume payments. FA 5-5517

### (52) Building Materials

YOUR PINE
LUMBER NUMBER FA 2-9995
W. R. ROBERTS LBR CO.
509 WASHINGTON S., W.M.

SPECIALIZING in Cypress for plank fences; rustic camp siding paneling.
ALBRIGHT'S SAW MILL
White's Ferry Rd. FA 2-8925, FA 2-2573

### (52-A) Home Improvements

REPAIRING, Remodeling A. R. "Buddy" Brown, 704 Moore FA 3-5643 after 4 p.m.

Culverts — Concrete Steps — Piers
THE KELLER CO.
1612 DeSiard St Dial FA 2-8891

DRIVEWAYS - Parking Lots - Sidewalks
Concrete or Asphalt.
MONROE PAVING CO.
PHONE FA 5-3243

Call Us For Your
Concrete & Metal Culverts
All Sizes Available
CENTRAL CULVERT CORP.
3900 Jackson St. Dial FA 2-3223

NEED A NEW ROOF?
CALL SEARS, FA 5-1441
FOR FREE ESTIMATE
NO MONEY DOWN UP TO 36 MONTHS TO PAY
SEARS ROEBUCK & CO
1501 Louisville Ave Monroe, La

## MERCHANDISE

### (52-A) Home Improvements

Home Improvement Council Member
"BETTER YOUR LIVING"
FREE Home Improvement Estimates
Up to 5 years to pay FA 3-7795.
TERZIA LUMBER & HARDWARE INC.

### (55) Farm Equip. & Supplies

BARGAINS, used Ford tractors, $295 up.
Trainer & Kennedy Garage
111 Powell Ave. FA 5-4547

ALLIS CHALMERS "66" Combine. Ready To Go. $550. Easy Terms.
JOHN DEERE PLOW CO.
2006 DeSiard St. Dial FA 2-1919

MASSEY HARRIS FERGUSON
TRACTORS AND FARM IMPLEMENTS
NEW HOLLAND GRASS LAND EQUIP
DAVIS LOADER & BACK HOE
WILKINSON MOTOR CO.
309 N. 4th St. Ph FA 3-7761

Used Chain SAWS
$50.00 & Up
Some With New Guide Bars And Chains
HOWARD GRIFFIN
700 Block South Grand Dial FA 2-2604

CHAIN SAWS
5 H.P. Pioneer Saw (Formerly I.E.L.) At New Low Price ONLY, $181.95
Now Lowest Priced Name Brand On Market. Manufactured By Johnson Motors, WORLD'S LEADER in 2 Cycle Design and Quality.
PARTS - SERVICE
Northeast Louisiana's Oldest Chain Saw Dealer.
Howard Griffin
700 Block South Grand
Dial FA 2-2604

### (55-A) Water Wells

Fairbanks Morse Pumps
E. R. KIPER HARDWARE
703 N. 5th St. Dial FA 2-4412

FEAZEL WELL CO.
WELL boring up to 5 feet diameter. Highway 80, W.M. Phone FA 3-3657

### (56) Seeds, Plants, Flowers

SAND FILL dirt, road gravel. Delivery. GROVER EDWARDS FA 5-2463

CHICKEN HOUSE FERTILIZER. CALL FA 3-8209.

TRACTOR work, rotted burrs, pine straw, flower dirt, Geo Bowie, FA 3-9709.

FILL and sandy loam dirt, bulldozer work J. B. Salley, FA 3-4866

GOOD sandy yard dirt, flower dirt & fill dirt. D. L. BRYAN. Ph. FA 5-5667.

FILL DIRT, pit run gravel, top soil FA 2-0674, FA 2-9817, J. B. Smith.

ROTTED BURRS, flower bed building straw, leaf mold good dirt FA 5-9242

GOOD TOP soil, pit run gravel and fill dirt House and commercial fills Lots graded Call FA 3-1789

Rich flower dirt, top soil, fill dirt
R. E. & P. A. SANDIFER
FA 5-2821 FA 5-5164

RICH top soil, sandy yard dirt, yards graded, fill dirt $4.50 per load.
L. H. HEMPHILL
FA 3-0211 FA 2-9295

LARGE SELECTION OF
2 YEAR OLD FIELD GROWN
ROSE BUSHES
LANE WILSON SEED CO.
115 North Grand Dial FA 3-8680

PLANT FEEDING — SPRAYING
INSECT & FUNGUS CONTROL IN LAWN TREES & SHRUBBERY
TAYLOR'S LAWN & GARDEN SERVICE
Licensed Bonded Insured
105 Neal St., W. M. Dial FA 3-8484

### (60 Wanted To Buy

STAUFFER MAGIC COUCH. Write to Box 534, care of News-Star.

WANTED—Snare Drums in good condition. Call FA 5-3523 after 6 p.m.

WANTED TO buy: Used tape recorder in good condition. FA 2-4860.

WANTED—Old style mantle, striking clocks, regardless of condition, Bedgood Pharmacy 2408 N. 7th W. M.

We Will Buy or Trade for Used Furniture
New York Hdwe. & Furn
625 DeSiard St Dial FA 2-4494

USED GAS welding and cutting rig complete. Also lease type oxygen and acetylene cylinders. FA 3-4653.

We buy used furniture and appliances
GLOBE FURNITURE CO.
1619 DeSiard St Dial FA 2-6290

THE BARGAIN BARN
WE BUY & SELL USED FURNITURE
408 Natchitoches, W. M. Dial FA 5-5546

WE BUY USED
GUNS AND PISTOLS
The Lieber Co.
100 11th St. Phone FA 3-6639

WE BUY
Used Furniture & Appliances
JOHN'S TRADING CO
2205 DeSiard St. Ph FA 2-3168

WANTED TO BUY
ALL TYPES OF USED FURNITURE & APPLIANCES
Highest Prices Paid
FOLDS & STONE FURNITURE C., INC.
325 Trenton St., W.M. FA 2-4552

WANTED TO BUY
PECANS
ANY SIZE, QUANTITY OR VARIETY
THE LIEBER CO.
100 11th St Dial FA 3-6639

## REAL ESTATE FOR RENT

### (61) Furnished Apartments

NORTHSIDE
4 ROOM, bath apt. in 4-plex, FA 3-0495.

4 ROOMS, pvt. bath, ent. garage, adults, Reasonable, 1406 Jackson.

REDECORATED 2 room apt., close in, reasonable, adults, 303 Vernon, W. M.

NICE 2 ROOM furn. apt. FA 3-3000.

405 CYPRESS, W. M. 3 room duplex. Gas, water paid. Couple, FA 2-5628.

CLOSE IN, nice 2 room duplex, bills pd. 618 Oak. FA 3-1503.

3 ROOMS, 109 Texas Ave. $55 mo. bills paid. FA 5-5149.

400 7TH ST. 2 ROOM apt. Couple preferred. FA 3-5772.

DUPLEX, 4 rooms bath, hardwood floors, busline, 2716 Lee Ave. FA 3-8037.

2 ROOM Apt. $47.50 mo. Newly decorated. FA 3-2860 or FA 5-2788.

2 ROOM furnished apt. Utilities paid. West Monroe, FA 3-1238.

2 ROOMS, pvt. bath, $10 wk. Bills paid. Adults. FA 2-6576. FA 3-6703.

NICE 3 room garage apt. Highway 80, West. Ph. FA 2-2881.

3 ROOM apt. with private bath, automatic washer. FA 2-5930.

2 BEDROOM apt. $60, bills paid. 411 N. 8th, W. M. FA 2-2090.

LARGE 4 room, private bath. Also 3 room garage apt. FA 2-3508.

2 ROOMS and bath, pvt. entrance. $30 mo. with water. FA 5-3960.

2 ROOMS, pvt. bath. Bills paid. 501 Hart, FA 2-6608

NICE clean 2 large room apt. Private entrance. Bills paid. FA 3-0326.

2 and 3 ROOM apt. Utility paid. FA 3-9954 or FA 5-2686

NICE 1 and 2 bedroom apts., Venetian blinds, tile bath FA 3-4729

1,2,3 ROOM APTS in Monroe and W. Monroe. FA 2-5649, FA 5-5038.

FRONT 2 rooms, $8 wk. bills pd. Prefer men, 303 Filhiol, W. M.

4 ROOMS, private bath and ent. Southside. $50. FA 2-4970 before 3 p.m.

3 CLEAN ROOMS, bath, private ent., water paid. 401 Stone, $49. FA 3-4998.

3 room furnished apt. 407 ARKANSAS AVENUE

3 ROOM apt. Private bath. 300 Layton Ave. Phone FA 2-7061.

TWO ROOM efficiency apt. Private bath and private entrance 1904 S. Grand St. Phone FA 3-8712.

2 BEDROOM garage apt. 412 Cypress, W. M. Yard for children. FA 2-3701 after 1 p.m.

CLEAN 3 ROOM APT. PVT. ENTRANCE AND BATH. COUPLE ONLY. BILLS PAID. 1400 JACKSON

3 ROOM apartment, 102 Apple, W. M. $10 week, bills paid. Couples only FA 5-1505.

COLLEGE AREA. Small cottage, strictly pvt. Working couple, college students or bachelor quarters. 1812 McGuire.

816 ST JOHN Apts. 710 Wood, 210 Miro. All utilities paid. KOKINOS' Dial FA 2-2930

REDECORATED garage apartment. Three rooms, bath with tub and shower. Walking distance. Working couple only. Call FA 3-1005 or FA 2-8422.

415 PARK
BEAUTIFUL VIEW
3 ROOMS. Utilities paid. $15 week. Adults. FA 2-8953.

BEDROOM, living room, kitchen, breakfast room, porch, plumbed for washer. Garage. Right on the busline Water paid, $54 a month To settled couple. Ph. FA 3-1679, FA 5-4022, or FA 5-4373.

VERY CLEAN APARTMENT CONSISTING OF BEDROOM, KITCHEN-DINETTE, PRIVATE BATH, NEAR DOWNTOWN, NORTH OF DESIARD. PH. FA 2-0270.

300 MCKINLEY, at Riverside, 5 rooms, 2 bedrooms, Pvt. bath, large yard.

801 NORTH 2nd. 3 Rooms downstairs, pvt. bath, pest controlled.

803 ST. JOHN. 3 Lovely rooms, pvt. bath, upstairs. FA 2-8221.

ONE OF MONROE'S FINEST NORTHSIDE APT. HOUSES. Redecorated. Larger than average living room and bedroom, very nice bath, walk-in closet and hall closet, kitchen and dinette, tile drain, enclosed back porch, air conditioned. Garage. 806 Hudson Lane. Dial FA 2-2536 or FA 2-1567.

NORTH MONROE
FURNISHED apartment consisting of living room, dining, bedroom, kitchen, breakfast area, tile bath. 1st floor brick apartment building. On the busline, 3 blocks from Louisville, near Christian Science Church. Couple only. $75 month Available November 7. Ph. FA 3-1679, FA 5-4022, FA 5-4373.

### (62) Unfurnished Apts.

3 ROOM garage apt. Suitable for couple or working lady. 1010½ S. 3rd.

APT. 1617 NO. 3RD. Also brick apt. 1605 No. 3rd. Couple. FA 2-2424.

UNFURN. 3 rooms, bath, 113 Oakland, W. M. FA 2-9578.

COLLEGE Area, Duplex, 2 bedroom, tile bath, garage, $60, FA 3-7410 or FA 2-6617

4 ROOM DUPLEX, nice neighborhood, washer plbg. 1012 So. 4. $45. FA 2-4341

NEW 1 TO 4 ROOMS. Bills paid. $20 and up. 417 Jewel, W. M. FA 2-0506

LIVING room, 2 bedrooms, bath, kitchen. Savoy Court. Ph. FA 3-3419.

4 ROOM DUPLEX, conveniently located. FA 3-2016 after 6 p.m. all day Sunday.

NICE APTS. Pvt. bath, ent., near college and high school, FA 2-5330.

LARGE 3 ROOM apartment, private bath. 404 McKinley. Dial FA 3-5878.

NEWLY decorated, 5 room apt FA 2-4317 9 to 5. After 5, FA 3-9704

2 bedroom duplex. Near school. 1408 South 4th 1216 South 4th FA 3-8029

SOUTHSIDE Clean 2 bedroom duplex. Washer plumbing Ph FA 3-5878.

DUPLEX, PRIVATE bath, washer plumbing, accept 1 child. FA 5-4567.

4 ROOM garage apt. on bus line, near school, FA 2-6509

DUPLEX, 4 rooms and bath, $40. 2404 Lee. FA 3-9680, FA 2-1438.

APT. $35. 700 North 4th, W. M. DIAL FA 5-5951

MODERN 2 bedroom apt. Pvt. ent. garage, $50. 1 bedroom apt. Garage, $40. 200 Forrest. FA 2-1011.

4 ROOMS, kitchen furn. including telephone, automatic washer privileges, all bills paid. Reasonable. FA 5-4466, FA 2-1228.

COLLEGE AREA. Spacious 2 bedrooms, washer plumbed, closets galor, $60, Adults. FA 5-1238 after 4 p.m.

BEAUTIFULLY decorated 4 room duplex. Washer connections, garage, store room. $50 mo. 711 Beauregard. FA 2-4341

### (31) Help Wanted, Male

The Securities Division Of
Century Concrete Products
One of Monroe's leading industries now in a half million dollar expansion program
HAS OPENING FOR
A Sales Representative
For Each 15 North Louisiana Parishes
This is a most unusual opportunity for high calibre men who are looking for top money for the next 30 days. WILL NOT INTERFERE WITH PRESENT EMPLOYMENT.
Contact—Century Concrete Products
Securities Division
ALVIS HOTEL
In Person

### (45) Articles For Sale

For That Unexcelled Flavor
In Thanksgiving Meats We Have
The Proper Roaster
703 N. 5TH ST. KIPER'S DIAL FA 2-4412
HOUSEWARES—TOOLS—PAINT—PIPE & FITTINGS
"And We Wish For You The Best Thanksgiving Ever"

### (47) Jewelry, Watches, Etc.

OUT OF PAWN
DIAMONDS — WATCHES

| | Retail Price | Our Price |
|---|---|---|
| (3) Gents 17 J Yellow Gold Bulova | $ 49.50 | $ 22.50 |
| (6) Ladies 17 J Yellow Gold Elgin | $ 51.50 | $ 19.50 |
| 1 Carat Ladies Platinum Diamond Cluster Dinner Ring | $600.00 | $250.00 |
| (1) Ladies Platinum 1½ Carats Emerald Cut Diamond | $1900.00 | $850.00 |
| 100 Ladies & Gents 17 J Watches. All Makes | | $9.95 Up. |

LAY-A-WAY NOW FOR CHRISTMAS
HUCKABAY JEWELRY
(Located In HUNT & WHITAKER)
110 Hall St. Dial FA 3-2781

### (50) Sporting Goods

GUNS! GUNS!
READY FOR DEER SEASON?
IF Not, Now Is The Time To See GENE FOR YOUR RIFLE OR SHOTGUN

NEW GUNS

| | |
|---|---|
| Browning Automatics, Standard Grade | $134.75 |
| Winchester Mod. 94, 30-30 Cal. | $ 79.95 |
| Winchester Mod. 70, 243 & 308 Cal. | $129.95 |
| Winchester Mod. 88, 243 & 308 Cal. | $135.50 |
| Remington Mod. 740 in 244, 280, 30-06 & 308 Cal. (1959 Models) | $134.50 |
| Marlin Mod. 336, 30-30 Cal. | $ 78.95 |
| Manlicher—Schouner, 30-06 | $198.00 |

USED GUNS
If You Prefer A Used Gun, Make Your Selection From This List!

| | |
|---|---|
| (1) Winchester Mod. 70, 270 Cal. | $75.00 |
| (1) Winchester Mod. 70, 270 Cal. Like new | $95.00 |
| (1) Winchester Mod. 88, 243 Cal. Like new. | $99.50 |
| (1) Winchester Mod. 50, 20 Ga. Automatic | $89.50 |
| (1) Remington Mod. 1148, 12 Ga. Automatic | $89.50 |
| (1) Remington Sportsman 48, 16 Ga. Like new. | $89.50 |
| (1) Remington Mod. 11, 16 Ga. Automatic | $75.00 |
| (1) Remington Mod. 11, 12 Ga. Automatic | $39.50 |
| (1) Browning 16 Ga. Standard Automatic | $89.50 |
| (1) Browning 16 Ga. Standard Automatic Factory reconditioned. Like new | $75.00 |
| (1) Savage 12 Ga. Automatic, Polly Choke | $49.50 |
| (1) Savage 16 Ga. Cutts Comp. | $60.00 |
| (1) J. C. Higgins 12 Ga. Automatic. Comp. and ventilated rib | $60.00 |

Insulated Hunting Clothes — Rubber & Leather Boots
Bausch & Lomb, Weaver & Leupold Hunting Scopes & Binoculars ... Prices Start at, $22.50 up
TERMS - - - - - - - TRADE
GENE'S SPORTING GOODS
712 South Grand Dial FA 3-2834

## CLASSIFIED DISPLAY

ATTENTION!
Rent Property Owners
LOOK!
WHAT YOU LOSE
Carrying A Vacancy

| Loss Per Day | Rent $25.00 | Rent $30.00 | Rent $35.00 | Rent $40.00 | Rent $45.00 | Rent $50.00 |
|---|---|---|---|---|---|---|
| | .83 | 1.00 | 1.16 | 1.33 | 1.50 | 1.66 |

For As Little As 38c Per Day
You Can Place A News-Star—World "For Rent" Want Ad And Reach Every Prospective Renter In The Twin Cities! Turn Your Vacancy Into Cash Today.
CALL FA 2-5161
ASK FOR THE WANT ADS

PUT YOURSELF

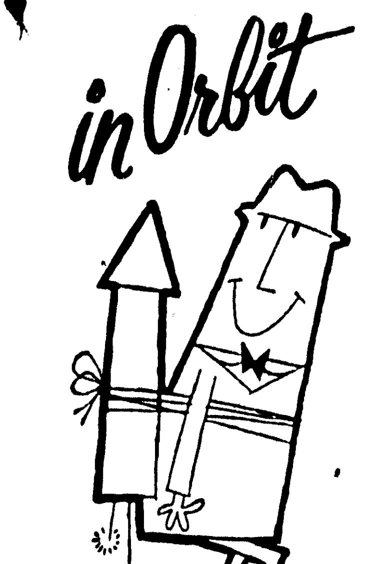


IN ONE OF THESE "SPACE AGE" A-1 USED CAR SPECIALS

1201 Louisville
Monroe — FA 2-2681

**'52 FORD**
Victoria. Original green and white finish, radio, heater, white tires, new seat covers. A clean, one owner car for
$595

**'55 PLYMOUTH**
Belvedere 4-dr. Eye-dazzling new green and white paint, heater, white sidewall tires. This is a one owner car.
$995

**'55 FORD**
Tudor. New red baked enamel finish, radio, heater, white sidewall tires. A famous Ford Mileage 6.
$795

204 Washington
Monroe — FA 3-1334

**'57 OLDSMOBILE**
88 2-dr. Solid white finish that stays in style, Hydramatic, heater, white sidewall tires. A mighty package of unused mileage for just
$1795

**'56 FORD**
Customline 8-cylinder Tudor. Radio, heater, good tires. Drive off this red-hot buy before some other Ford lover does.
$995

**'51 FORD**
8-cylinder Tudor. Heater, practically new tires and new engine. Good cheap transportation for
$395

102 Bridge St.
W. Monroe—FA 2-4312

**'57 FORD**
Country Sedan. 8-cylinder Fordor. Fordomatic, radio, heater, backup lights, side mirrors, Styletone paint, white sidewalls. Locally owned. One of the cleanest station wagons in town.
$1895

**'55 CHEVROLET**
210 6-cylinder. Very clean. 2-tone paint, new engine — fully guaranteed. A cared-for car for a careful buyer.
$895

**'52 CHEVROLET**
6-cylinder Deluxe 2-dr. Standard transmission, new tires, black finish. Locally owned. Has actual 28,000 miles. Best buy in town.
$495

**BROWN RIVERS SCOGIN**

## AUTOMOTIVE

### (9) Automobiles For Sale

1955 BUICK, Special, 30,000, air, power steering, $1,000. FA 3-8535.

1957 PLYMOUTH, small down payment, assume notes, FA 5-1300.

1948 CADILLAC 4-door Sedan, original owner, new tires, new paint job, excellent condition. $375 To See and Ride go to Simmons ESSO Station, Corner Louisville and Walnut.

1955 CHEVROLET BEL AIR STATION WAGON
AIR CONDITIONED 8 cyl. power glide, 4 dr. Like new tires. Low mileage, extra clean. FA 3-6639 from 8 a.m. to 5 p.m.

1951 FORD "6." 5 New tires, $295.
Dudley Odom Used Cars
N. 6th & Washington St. FA 5-4051

WHERE can I buy the cleanest 1951 PLYMOUTH 4-door in captivity for $249 Cash or terms. Alford has it. See him. 501 N. 2nd. St. Phone FA 2-6932 or FA 5-2335.

1954 PONTIAC. Automatic transmission, $395.
REED MOTOR CO.
100 Louisville Ave. FA 2-2053

1947 FORD ½ ton pick-up, reconditioned, $175.
GLASCO AUTO SALES
311 N. 4th St. FA 5-3481

1948 PLYMOUTH 2-door sedan ... $125
STUDEBAKER PACKARD
N. 4th & Washington FA 5-4695

BATTERIES
ALL SIZES — Fully guaranteed We repair broken posts, straps, cases, etc lg. or small.
SOUTHERN BATTERY SALES
2640 DeSiard St. Dial FA 3-1528

IF YOU ARE THINKING OF SELLING YOUR CAR ...
SEE US
WE PAY TOP PRICES!
FRIDAY'S
USED CARS
501 Washington St. Dial FA 5-1283

PICKUPS
1958 CHEVROLET
1957 FORD
1955 CHEVROLET
1953 CHEVROLET
COLEMAN
USED CARS
N. 2nd & Breard FA 5-3198

MILNER-FULLER
SPECIALIZED SERVICE Mechanical Body & Paint Lubrication Simonizing. Electrical Systems, 24 Hr Wrecking Service.
212 Walnut St Ph FA 3-3471

'57 CHEVROLET 4-dr. radio, heater $1495
'53 CADILLAC convertible loaded $695
'53 CHEVROLET pick-up heater, nice $495
'51 STUDEBAKER 2-dr. heater $95
'50 MERCURY 2-dr. Radio, heater $95
'49 FORD pick-up V-8 .$195
GRIFFIN-LOFTIN
USED CARS
118 Louisville Ave. Dial FA 3-8164

Selling Your Car?
HIGHEST PRICES PAID FOR GOOD CLEAN USED CARS
COLEMAN
USED CARS
N. 2nd & Breard FA 5-3198

Need a Good Used Car???
For A
BETTER DEAL
Phone ROY LEE—FA 3-0437
LEE MOTOR SALES
207 Cotton St., W. M.

SPECIAL
1957 PONTIAC Starchief 2-door catalina. Automatic transmission, radio, heater, white tires. Power steering and brakes. Extra nice $1895
MILLER'S USED CARS
511 Cypress, W. M. FA 3-4210

ALFORD SEZ:
Seeing Is Believing. Come see my cars and you will know I speak the truth. When I say Buy here and save $50 to $150 per car.

| | | |
|---|---|---|
| 1951 | FORD Victoria | $149 |
| 1951 | PLYMOUTH 4-door | $249 |
| 1956 | FORD 2-door | $795 |
| 1955 | CHEVROLET Bel Aire sport coupe, power steering and brakes | $1095 |
| 1955 | OLDSMOBILE Super 88 | $1050 |
| 1948 | DODGE 4-door | $150 |
| 1956 | MERCURY 2-door | $895 |
| 1956 | INTERNATIONAL pickup | $895 |
| 1954 | PONTIAC convertible | $895 |
| 1955 | FORD Victoria | $1045 |
| 1955 | PLYMOUTH 2-door | $845 |
| 1953 | FORD Customline | $495 |
| 1952 | CHEVROLET 2-door | $195 |

OSCAR ALFORD
See Me At 501 N. 2nd St.
Office Dial FA 2-6932 home FA 5-2335

$10 DOWN
1954 FORD Customline V-8 2-door. Radio, heater, overdrive, new paint $42 Month.
1951 CHEVROLET 2-door Deluxe radio, heater, drives exceptionally good $23 Month.
1953 CHEVROLET 2-door, radio, heater, new tires $32 Month.
1950 BUICK. Radio, heater, good tires, perfect condition $21 Month.
ARROW MOTORS
511 Louisville FA 2-5739

MONROE AUTO MART'S HARVEST OF VALUES

1954 FORD ½ ton pickup. In excellent mechanical condition, big heater and defrosters, rear bumper and grill guards.
$595

1953 FORD V-8 ½ ton pickup. Runs beautifully, good rubber, excellent appearance. This one will suit you.
$545

1955 DODGE Cornet 4-door sedan with automatic transmission, good tires, perfect condition throughout. New lacquer paint job. Must see to appreciate.
$895

1957 RENAULT 4-door sedan, heater, sun roof, extra low mileage, one owner and is immaculate. Drives out like a new one.
$1095

1953 CHRYSLER Windsor 4-door sedan, radio, heater, automatic transmission, green finish, engine just completely overhauled in our shop, no miles since. This is one that will give MANY miles of trouble free transportation and for a small price.
$395

1954 PLYMOUTH Belvedere 4-door sedan. This one owner car has only 44,000 actual miles on the speedometer, has powerflite automatic transmission and heater, brand new plastic seat covers and carpets. Good paint and is solid as a dollar.
$595

1955 PLYMOUTH 4-door Belvedere V-8 sedan, automatic transmission and heater, clean and good transportation. You won't go wrong at this price either.
$795

1956 PLYMOUTH 2-door sedan. Looks good, drives good, 6 cylinder, economical transportation. Excellent condition.
$845

1957 PLYMOUTH V-8 club sedan, has powerpack for the "extra" performance. Sporttone paint, yellow and black. And only
$1195

MANY MORE TO CHOOSE FROM AT OUR LARGE USED CAR LOT.

MONROE AUTO MART
Dodge, Plymouth, Renault
Sales and Service
324 Walnut FA 5-3158

### (10) Trucks

1946 FORD, pick-up, good condition, $135, FA 5-4268 before 7 p.m.

1953 JEEP Station Wagon, perfect, $1095
ADAIR G.M.C.
3103 Louisville Ave. FA 3-4435

### (11) Trailers

New and Used
MOBILE HOMES
• All Sizes
• We Trade
SOUTHERN TRAILER DISTRIBUTORS
5204 DeSiard St. Monroe, La
Phone FA 2-4623

### (13) Motorcycles & Bicycles

1957 HARLEY Davidson 165. All extras. $395. FA 2-3758 after 6 p.m.

EXPERT Bicycle Repairs. FA 2-6381
KELLER'S BICYCLE & HOBBY STORE

1953 HARLEY DAVIDSON 165, fully equipped, good condition, reasonable. FA 3-3223.

185 HARLEY Davidson. Completely overhauled throughout by expert mechanics. Machined for high compression. $192.30 cost of repair only. NO 5-4404.

### (14) Accessories, Tires, Parts

RITTER'S AUTO PARTS
Complete line parts Cash or wrecks and burns 1919 DeSiard FA 5-1641

Truck Tires Balanced
We Balance All Sizes
TWIN CITY TIRE & RECAPPING
6th & Grammont St. Dial FA 3-8177

COMPLETE LINE of parts for all makes cars and trucks, 58's and down Motors, transmissions, radios, heaters, etc.
NICHOLS WRECKING CO.
Hiway 80 East, 2 miles Phone FA 5-3421

Used Tires Recapping
LARGEST Stock in Northeast Louisiana U. S. Royal Distr. Wholesale & Retail
Newcomer Tire Service
N. 4th & Washington St. FA 3-0373

## BUSINESS DIRECTORY

### (17) Business Serv. Offered

TAILOR MADE slip covers, drapes, upholstering. Mrs. Martin FA 2-6046.

Snapp's Upholstery
228 Pargoud Dr. Dial FA 2-1828

RUBBER STAMPS
MONROE BLUE PRINTING
107 South Grand Dial FA 2-7404

### (19 Repairing

LET STURDIVANT check your heating system Now Call FA 3-1696.

BRAKE SHOES INSTALLED, $15
AUTO LEC

PROMPT refrigeration & washer repair GARLINGTON Appliance Serv FA 5-1727

1 Hr Wrecker Service
BRADSHAW SERVICE, FA 2-7143

OWENS WHEEL ALIGNMENT
110 N 4th & DeSiard St Dial FA 2-8721

Wrecks Rebuilt — Paint & Body Work
SIMMONS BODY SHOP
2422 DeSiard St. Dial FA 5-4001

AUTO Mufflers, guaranteed for life of car
MIDAS MUFFLER SHOP
305 Walnut, 15 Min Installation, FA 3-9810

STANDARD AUTO MACHINE SHOP
Complete Automotive Shop
504 N 3rd St FA 2-0536, FA 2-0537
203 Mill, W M. Ph FA 5-4384 FA 5-4388

DYNAMOMETER ENGINE DIAGNOSIS
BODY WORK AND PAINTING
OWEN'S GARAGE
500 Cotton, W. M. FA 3-2632

CLEANING · Re-coring · Re-building
Tom's Radiator Hospital
306 N. 3rd St. Dial FA 3-8768

Automatic Transmission Sales & Service
PEEK'S AUTO SERVICE
1515 South Grand Dial FA 2-5458

Automotive body work is our business Bring that dented fender to MITCHELL'S BODY SHOP
705 Washington, free estimates, FA 5-3153

SEE BOSELY For Guaranteed Wheel Balancing and Front End Alignment
BOSELY'S AUTO SERVICE
718 Jackson St. Dial FA 2-4121

LICENSED CONTRACTOR. Remodeling, cabinet work. Day or Night.
Fred Bruchell, FA 2-7117

Front & Rear Axle Correction
Heavy Duty Truck & Bus Service
BROWN RADIATOR & FRAME SERVICE
3007 DeSiard St Dial FA 3-1166

AUTOMOTIVE PARTS & MACHINE SHOP
DELTA AUTO PARTS
2311 South Grand Dial FA 3-3838

Small Engine Parts and Service
Fitch Small Engine Service
507 N 6th St. FA 2-4479

CAR Ready for Winter Driving? See.
ENTRICAN BROS. GARAGE
Texas & S. 3rd St. Dial FA 3-5441

FOR Guaranteed service on any make, any model appliance television, outboard motor, sewing machine, etc. Call MONTGOMERY WARD
124 N. 3rd St. Dial FA 3-4451

Don't Throw Away That Mirror!
MIRRORS RESILVERED—ALL SIZES
Danny Franton Glass
707 Trenton, W. M FA 3-1374, FA 3-1375

ELECTRICAL TOOLS, ALL TYPES OF SMALL HOUSEHOLD APPLIANCES, MOTOR REWINDING, MAGNETO STARTER & GENERATOR REPAIR
OUACHITA ELECTRIC
212 Haynes, W M. Dial FA 3-2525

LUTHER'S
WHEEL ALIGNMENT
"PIONEERS IN OUR LINE"
Easy Terms If Desired
Brake and Front End Service
Between Walnut & North 2nd At
106 Olive St. FA 2-3880

### (20) Painting, Papering

FOR A COMPLETE job of painting and paper hanging in town or out Call Joe Wilkins, FA 2-7700.

PAINTING, sheet rock finishing, free estimates L. Guidry, licensed contractor, FA 3-9258.

HIGH STRUCTURAL steel and house painting Free estimates, FA 2-0798.
T. O Dowdy, Contractor

SMITH BROTHERS
PAINTING and DECORATING Contractors. Commercial and Residential. FA 5-1941.

DON'T WORRY!! DON'T CRY!!
GIVE FRANK WALTON A TRY!!
Decorating-Painting-Paper Hanging.
Spray Painting and Multi-color, too.
COMMERCIAL OR RESIDENTIAL
For Free Estimates Dial FA 3-2775

### (21) Professional Services

BOOKKEEPING SERVICE
W. P. CROWNOVER, DIAL FA 5-2401

### (24-A) House Moving

House Moving Foundation Repairs
Duke Redmond, Ph. FA 3-8392, FA 2-2598

### (29) Corsetiers

REGISTERED Spencer corsetier. Mrs Newport 1100 South 4th FA 3-0355

"INDIVIDUALLY" designed Spencer Supports. 17 yrs. experience Mrs Smith Stevenson. FA 3-8153. 3802 Dick Taylor.

## EMPLOYMENT

### (30) Help Wanted Female

HI SCHOOL diploma. See American School Ad instructions.

EXPERIENCED waitress. Apply in person, Virginia Hotel Coffee Shop, 112 St. John.

WELL groomed woman for executive position. Car necessary. Write for personal appointment Box 532 c-o News-Star.

WANTED: Waitress to work in small cafe, age 18 to 25. Apply at Stacy's Coffee Shop, 808 Jonesboro Rd. West Monroe

LADIES (3) to help with our fall and Christmas rush of business ending Dec. 15th. Part time, $35, full time $75 wk. Personal interview, write Stanley Home Products, c-o Johnnie Stewart, Holiday Inn, Monroe.

HURRY!
LAST CALL — Don't wait another day if you need money before Christmas. Avon Cosmetics has only four selling weeks left. Call FA 2-0551 or write Box 474 Monroe, La

## EMPLOYMENT

### (30) Help Wanted Female

LOUISIANA BUSINESS COLLEGE
See our ad under instructions

EXTRA HOLIDAY CASH
DUE TO FALL business boom and our terrific expansion program
The Stauffer Home Plan
HAS OPENING for 7 figure consultants. For personal interview call Mr Pruitt, FA 5-4326.

### (31) Help Wanted, Male

HI SCHOOL diploma See American School Ad. Instructions

TEMPORARY NITE work, pay 60 cents per hour, 7 to 12 p.m. 4 men, white or colored. BRENNAN UTILITIES.

Experienced Mechanic
Wheel Alignment, minor repair work
For Appointment, Ph. Mr. Gill
FA 3-0386

RELIABLE PERSON
FOR route on Northside.
CALL MARVIN BRASHER
FA 2-1161 AFTER 7 p.m.

WATCH MAKER
SOME JEWELRY repair experience desirable but not necessary. Apply Zale's Jewelry Co. or Call FA 3-7763 for interview.

STANDARD COFFEE CO.
WE NEED 3 salesmen who are willing to work 8 hours a day, 5 days a week. No experience necessary; we have training program. Contact W. R. Rushing, 1627 Winnsboro Rd., Monroe, La.

SALES TRAINEES
No Experience Necessary

NATIONAL company will hire 2 men with stable background and good character for outstanding sales positions.

NEW men earn over $400 the first month and received a $25 raise every month for the first year. Five experienced men in Monroe are now earning more than $200 each week. Company benefits include free hospitalization and life insurance and an exception retirement program.

NO EXPERIENCE necessary as we thoroughly train all personnel.

REQUIREMENTS are that you be interested in a good career opportunity, be over 21 years of age, own car, be able to spend 4 nights each week out of town and willing to work hard to make the most of your capabilities.

COMPANY official is in Monroe to conduct confidential, personal interviews.

Apply, James E. Narrell
HOLIDAY INN HOTEL
Friday and Saturday
10 to 12 a.m. or 6 to 7 p.m.
No Phone Calls Please

### (32) Hlp. Wtd., Male, Female

WANTED elderly couple to live in home with retired gentleman. All bills paid. Rent free. Apply 1102 Miss. St. or call FA 2-5457 or FA 3-7441.

SALESMEN AND Salesladies — Jewelry experience desirable but not necessary. Apply in person 9-5.
ZALE'S JEWELRY CO.
200 DeSiard St.

ATTENTION
Farmerville Residents
MAN or LADY party time or man partially handicapped with help of wife to deliver the Shreveport Times in Farmerville, La. If you are on social security this is a good chance to supplement your income. Write or call Mr. L. A. Wiggins, Newspaper Production Co., 408 Marshall St., Shreveport, La.

### (33) Salesmen Wanted

PHARMACEUTICAL sales representative wanted for national ethical drug company presently expanding. Pharmacy, BS or pre-med degree and experience preferred. Salary, commission, company car and expenses. Write Box 529 care of News-Star.

$12,000.00 FRANCHISE
LEADING national manufacturer offers valuable contract to man between 40 and 60 in the Monroe area. NEW CAR furnished as bonus with first year earnings of $12,000. Write B. L. Sears, Tiffany Co., Box 676, Dayton 1, Ohio.

SALESMAN
BELLE MEADE BISCUIT CO. has opening for salesman for Monroe and vicinity. Calling on retail food outlets. Salary, commission and we furnish car. Requirements: age 21 to 45, honest and a hard worker. Write box 533 care News Star-World giving name, address, Ph. number and complete work record in first letter.

### (34) Situations Wtd., Female

MATURE lady wants position general office work. 20 yrs. exp. payroll, bookkeeping Write Box 531 c-o News-Star.

### (35) Situations Wtd., Male

18 YR. OLD high school graduate desires employment, will consider anything. FA 2-3424 from 12 noon to 10 p.m.

## FINANCIAL

### (36) Business Opportunities

CAFE and Donut Shop. Good Hwy. location. Small investment will handle. FA 2-9445.

MUST SELL 700 SHARES
LIFE Insurance Co. of La. All or part. Write Box 530 care of News-Star.

SELL TINY TOT
AMERICA'S Most Popular and Safest Baby Table. Exclusive Territory. Full or part-time. $300. Investment necessary for initial stock. Write Tiny Tot of La. 1511½ Grimmet Dr. Shreveport, La.

XMAS TREES
FOR RESALE IN LARGE OR SMALL LOTS
Wholesale Only!
Montana Douglas Firs.
Extra select trees only.
All sizes. 20% deposit required. Will deliver.
Phone FA 2-0552
between 8 a.m. and 5 p.m.

### (37) Money To Loan

AUTO LOANS
COMMERCIAL SECURITIES
700 North 2nd St. FA 2-3136

$45 For 20 Days Cost Just $1.05
CASH TO PAY DAY
Aetna Finance Co.
204 N 2nd Dial FA 3-6634

MONEY FOR ALL FALL NEEDS
LOAN $25 UP
WEST MONROE FINANCE
521 Trenton, W. M. Dial FA 2-5176

NEED MONEY???
FOR ALL your financial needs be sure to see Norman Dodd.
GULFCO FINANCE
309 Natchitoches, W. M. Phone FA 5-4628

PROPERTY taxes and Christmas are coming up—Get $300 to $400 on your Signature from J E Wood at
Domestic Finance Service
109 N. 2nd St. Dial FA 5-4355

FARM LOANS
Through Federal Land Bank
Low interest rate, long terms
Ouachita, Morehouse, Union and Caldwell National Farm Loan Assn
705 North 2nd Ph. FA 2-0940
See A. C. Ransom, Sec. Treas.

LOANS
ON CARS, furniture or on almost anything. This is the place to borrow all you need to pay all your bills. Pay us (1) easy monthly payment.
MOTORS SECURITIES
500 Walnut St.

Save When You Borrow!
In Strict Confidence

| Mo. Pmt. | Cash You Receive 24 Mo. | 18 Mo. |
|---|---|---|
| $17 | 326.40 | |
| $20 | 384.00 | 306.00 |
| $30 | 576.00 | 459.00 |
| $40 | 768.00 | 612.00 |
| $50 | 960.00 | 765.00 |
| $60 | 1152.00 | 918.00 |

ASSOCIATES FINANCE, INC.
317 N. SECOND STREET
MONROE—CALL FA 2-4421

## CLASSIFIED DISPLAY

**EVERY DAY** More and more folks are trading their cars on
# RAMBLER
That's why OUR lot looks like a USED CAR SHOPPING CENTER

WIDE CHOICE OF MAKES AND MODELS
ALL AT BARGAIN PRICES!

**1950 BUICK**
Roadmaster 4-door, radio, heater, dynaflow. Clean.... $295

**1956 FORD**
V-8 4-door sedan, Nice car .............. $995

**1951 CHEVROLET**
Powerglide. Good transportation.......... $295

**1955 LINCOLN**
Capri. All extras including Air Conditioning ......... $1595

**1952 CHEVROLET**
Deluxe 4-door. Solid green............... $395

**1951 MERCURY**
2-door, standard transmission with overdrive........ $295

**1950 CHEVROLET**
Powerglide, hardtop. As Is.............. $150

**1955 MERCURY**
Hardtop. Clean as new.......... $1095

**1954 CADILLAC**
62 4-door. Loaded.............. $1495

**1956 MERCURY**
Medalist 2-door, Clean-Clean........ $1195

**1952 DODGE**
2-door. Good second Car............ $295

**1957 MERCURY**
Montclair See this one today............ $1885

**1950 FORD**
4-door. A good buy for ........... $175

**1958 MERCURY**
Monterey. One year old but just like new....... $2885

**1953 FORD**
V-8 Pickup. Good motor. New tires........... $295

**1953 PACKARD**
Clipper 4-door. Extra good buy........ $295

Many More To Choose From
**JACKSON MOTORS**
Your Rambler—Metropolitan Dealer
N. 3rd & Breard Phone FA 3-5589

## CLASSIFIED DISPLAY

**AUTO LOANS**
WHETHER YOUR CAR IS PAID FOR OR NOT
CAR PAYMENTS REDUCED AND GET EXTRA CASH
**Real Estate Loans**
NO RED TAPE-NO DELAYS
**Motors Securities**
500 Walnut St.
Plenty Free Parking

**1953 BUICK**
Super 4-door, radio, heater, automatic transmission, good tires, tutone paint, runs good.
$465
**HATTEN MOTORS**
OPEN EVENINGS
N. 2nd & Pine FA 2-4150

**GUARANTEED**
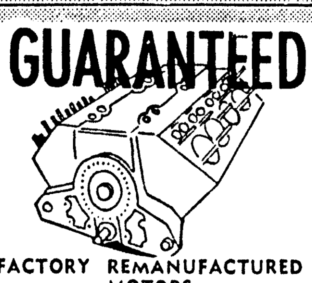
FACTORY REMANUFACTURED MOTORS
COMPLETELY INSTALLED IN YOUR CAR
NO MONEY DOWN
24 Months to Pay
40,000 Miles or 6 Mo. Guarantee
Automatic Transmissions Exchanged and Repaired.
**E-Z MOTOR EXCHANGE**
200 Hall FA 2-2631

## CLASSIFIED DISPLAY

**1952 International TRUCK TRACTOR**
Completely Equipped with 5th wheel, trailer controls, saddle tanks, air horns, heater, West Coast mirrors, 5 speed transmission. Good 10:00 x 20 tires. This unit is in good condition and READY TO GO TO WORK.
$1975.00
**TYNER-PETRUS**
100 Trenton St. W.M.
Dial FA 2-2608

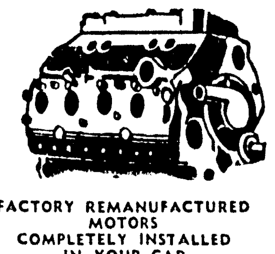
FACTORY REMANUFACTURED MOTORS
COMPLETELY INSTALLED IN YOUR CAR
NO MONEY DOWN
24 Months To Pay
6 Mo or 8,000 mile guarantee
Automatic Transmission Repairs
EDWARDS & SONS GARAGE
Open 24 Hours Per Day
2206 Louisville Ave FA 2-4077

# BAG-A-BARGAIN!

*Draw a bead on one of these value-packed buys now!*

**1954 CHEVROLET**
Bel Air 4-door tutone green and cream, radio, heater, automatic transmission, low mileage $695

**1953 PONTIAC**
Hardtop coupe, tutone green and cream, radio, heater, white wall tires, automatic transmission ............. $595

**1954 PLYMOUTH**
Belvedere 4-door, heater, overdrive, tutone paint, extra clean $595

**1953 OLDSMOBILE**
88 4-door, black finish, automatic transmission, power brakes, extra clean $595

**1954 OLDSMOBILE**
88 4-door tutone blue, power steering, power brakes, tailored seat covers, brand new white wall tires......... $895

**1957 FORD**
Custom 4-door, radio, heater, 8 cylinder, like new tires ........... $1495

**1958 CHEVROLET**
Impala, shining black finish, radio, heater, white wall tires, power steering, power brakes, 9,000 mile car ............ $2695

**1957 CHEVROLET**
210 4-door, 8 cylinder, radio, heater, new tires. Really a sharpy ........ $1495

USED OK CARS

**RYAN CHEVROLET**

*FIRST IN SALES FIRST IN SERVICE*
Cr. Washington, N. 2nd Phone FA 2-8165
Corner Cotton & Pine Phone FA 5-5444

The Fabulous
# FIAT
LARGEST SELLING CAR IN EUROPE ON DISPLAY NOW—
NO WAITING ON MOST MODELS
PRICES START AT FULLY EQUIPPED— $1462.50
COMPLETE PARTS AND SERVICE
UP TO 45 MILES PER GALLON OF GAS
OLDSMOBILE CADILLAC
Van-Trow
1204 LOUISVILLE FA 5-3806

# NICE CARS FOR NICE PEOPLE

1957 CHEVROLET 2-door sedan, V-8 powerglide, radio, heater, tutone paint, white wall tires.

1957 BUICK Super 2-door hardtop, radio, heater, dynaflow power steering, power brakes, tutone paint, white wall tires.

1957 PONTIAC 4-door station wagon 9-passenger, tutone paint, radio, heater, hydramatic.

1956 BUICK Special Convertible coupe, radio, heater, dynaflow, power steering, power brakes, tutone paint, white top, white wall tires.

1956 OLDSMOBILE 88 4-door sedan, radio, heater, hydramatic, tutone paint, white wall tires.

1955 DODGE V-8 Royal Lancer 2-door, radio, heater, powerflite, tutone paint, power steering.

1955 FORD V-8 Customline 4-door sedan, heater, tutone paint, white wall tires.

1957 BUICK Special 4-door radio, heater, dynaflow, tutone paint, white wall tires.

1957 OLDSMOBILE 88 4-door sedan, radio heater, hydramatic, power steering, power brakes and Air Conditioned.

1956 BUICK Special 2-door sedan, dynaflow, heater, tutone paint.

1956 BUICK Special 2-door sedan, radio, heater, tutone paint, white wall tires, straight drive.

1956 FORD V-8 Fairlane 4-door sedan, radio, heater, Fordomatic, tutone paint, Air Conditioned.

1955 BUICK Special 4-door sedan, radio, heater, dynaflow, tutone paint, white wall tires.

1955 BUICK Super hardtop coupe, radio, heater, dynaflow, tutone paint, Air Conditioned.

Many Others To choose from. All Priced Right—Traded Right—Financed Right. Try a better used car—with Lennon's Guarantee!

**LENNON MOTOR CO.**
Your Buick Dealer for 35 Years
N. 4th & Washington Monroe, La.

## REAL ESTATE FOR RENT

### (62) Unfurnished Apts

4 LARGE clean rooms, pvt. bath, $60. 700 So. 3rd St., W. M. FA 2-6406.

3303½ S. GRAND 2 bedroom duplex, carport, washer plumbed. FA 3-6220. FA 3-1490.

509 OAKLAWN, W.M.
NEWLY decorated 4 room apartment. $50 month. Dial FA 5-1744.

GARNIER APTS.
Monroe's Finest Furn. and Unfurnished
Dial FA 3-9711

203 MULBERRY Downstairs, 2 bedrooms, living room, dining room, kitchen, and bath. $65. Frank Eason FA 3-3151.

COMPLETELY redecorated 2 bedroom duplex. Near school. Washer plumbing. Rent. Very reasonable. FA 2-5191, FA 3-1963.

1104 SOUTH 4TH
4 ROOMS, completely private. Convenient Southside location, near schools $50 month. Call FA 2-4309, FA 3-0433.

4 ROOM APARTMENT Corner of 3rd and Hilton. $60 month. Immediate possession Ph. FA 3-1679, FA 5-4373, or FA 5-4022.

1710½ SO 6TH ST., 1714½ So. 6th St., Modern 2 bedroom duplexes with carport, $50 monthly.

1713 SO. 5TH ST. Modern duplex, partly furnished. $50 month. FA 2-2930.

### (63) Furnished Houses

NEAR GEORGIA Tucker and Neville. 3 bedroom home. $100. Ph. FA 3-5850.

1 BLOCK of College, 401 Filhiol, Small house, FA 2-9672.

3 ROOM FURN. house, bath, $45, 3207 Cypress, W. M. FA 3-8642.

COLLEGE TOWN. 3 rooms and bath. FA 3-3319.

5 ROOM furnished home $60; 5 rooms, unfurnished $55. FA 3-0811.

3 ROOM HOUSE, screened porch, 306 Connella, W. M. FA 3-4165.

3407 RICHMOND. 2 room house and bath, porch. FA 2-6373.

SMALL Furn. house, Couple only, Southside Monroe, also furn. garage apt. FA 2-1942.

117 PELICAN DR W. M. 2 bedroom home, carport, large storage, $65, FA 5-4651, FA 3-2217.

2 BEDROOM home, northside, 3 floor furnaces, fenced back yard, 1010 Emerson. $100. FA 3-5208, FA 2-0687.

714 NORTH 7TH, W. M. 3 bedroom home, $75 per month. Ph. FA 5-4121; Nights FA 3-2139, FA 3-5680.

301 — 6TH ST. at Grammont 3 blocks from Catholic School. 4 bedrooms, partly furnished. $65 mo. FA 2-8221.

2 BEDROOM house Near Neville High School. Floor furnace, air condition unit. Venetian blinds, $100 month. Call Mr. Hulin, FA 2-5141.

2 BEDROOM house, 103 Ouachita Dr., west of paper mill, $55. FA 3-4412. FA 2-4966.

BEAUTIFUL brick home in W.M. with all furniture, including washing machine and air conditioning $115.
MAXWELL REALTY FA 3-1819
Mrs. Church, day & night FA 3-9933

### (64) Unfurnished Houses

602 S. 3rd. 2 Bedroom house. Apply in rear.

THREE ROOM cottage, no bath, $20. Dial FA 2-1655.

LARGE, 2 bedroom home, Southside, blinds, washer plumbed, $65. FA 2-2758.

4 ROOM HOUSE. Lights, gas, water, carport. Peniel and Hinton. FA 5-2083.

4 BEDROOMS, 2 bath unfurnished house. $85 Mo. FA 2-6600.

3 BEDROOM, 2 bath home. 706 Cole Ave. Apply Saturday and Sunday morning.

6 ROOMS and bath, ½ block of bus line. $40 month. Southside FA 2-5288.

5 ROOM house, BATH, 108 ATKINSON, FA 3-8763.

2 BEDROOM home at 407 Benton. $65 month. FA 5-4651.

2520 NORTH 11TH, W. M. 5 rooms, $62. FA 5-4651, FA 3-2217.

UNFURN. 2 bedrooms, close in, 206 S. 2nd, $45, FA 2-1246.

NORTHSIDE, 600 K 3 bedrooms, FA 2-1780.

LARGE 3 bedrooms, washer plumbed. $75. 3307 S. Grand. FA 3-6220, FA 3-1490.

3 ROOM house with bath. 408 Benton, FA 2-9947.

3 BEDROOM house, South 3rd, Monroe, FA 3-0477.

EXTRA NICE 2 bedroom home, carport, washer connection, $65. W. M. FA 5-3703.

809 SOUTH 1st. 4 Rooms and bath. Call Mrs. Parker, FA 2-7151.

LARGE 3 bedroom home. Southside, washer plbg., $65. FA 2-4970 before 3 p.m.

HOUSE FOR RENT. 107 Stone Alley, W. M. Available now. $50 month. Ph. FA 2-0446.

6 ROOMS, near Georgia Tucker School. Vacant Dec. 1st. $75. Ph. FA 3-7820 or FA 2-0531.

NICE 3 bedroom home Located in the central part of W.M. $75 Ph FA 5-5187; Nights FA 5-1861, FA 3-9907.

5 ROOM house, all conveniences, 5 miles west Hwy. 80. No children over 4. FA 2-3293.

FOR RENT 5 room house. Rochelle $75 a month. Ph. FA 3-1679, FA 5-4022, FA 5-4373.

308 POWELL Ave. 3 room house and bath. Plumbed for washer. On bus line $40. mo. Ph. FA 3-9410.

1501 SOUTH 3rd 2 bedroom home Spacious back yard $65 monthly Ph FA 3-3915 from 8 a.m. to 5 p.m.

1521 WOODLAND St. W. M. 7 room house and bath. Garage. Just been redecorated through out. $75, FA 3-4412, FA 2-4966.

childs' room. Child accepted. Available

COLLEGE AREA. 2 bedroom home; Dec. 2nd. Seen by appointment. FA 3-8323.

313 McKINLEY, 5 rooms, 2 bedroom home. Redecorated. $75 Month.

511 South 4th 5 large rooms, 2 bedrooms, $50 month FA 2-8221.

3 BEDROOM house, 2 baths, glassed in porch, dining room, upstairs sitting room, partly furnished, decorator rugs, drapes, 2 air cond. units. FA 2-0141.

LAKESHORE, on the water Beautiful brick home Very modern, carpeted. Lot 100x300, beautiful trees. Perfect condition Ph. FA 3-1679, FA 5-4022. FA 5-4373.

NEAR Lexington School, 3 bedrooms, 1½ bath, livingroom and den $100 Month
Maxwell Realty, FA 3-1819
Mrs Church, day and night FA 3-9933

HOMES and APARTMENTS
Furnished and Unfurnished
E. A. PORTER REALTY CO.
Realtors, 1014 North 2nd. Ph. FA 5-3826
Nights Call E. W. Carlson, FA 2-0737
Or Dave Chapman, FA 5-4200

114 RIVERBEND, W. M. 3 bedrooms, 2 window air conditioners, 13x15 laundry and store room, carport, 3 blocks from Mitchell School. Large corner lot $80 mo. Six months lease, minimum. FA 2-2239.

LARGE FAMILY HOME
3 BEDROOMS, separate dining room, music room, screened in porch. Walk-in closets, draw drapes. Large yard with trees. 709 Park Ave. Ph. FA 2-0270.

### (66) Rooms Without Board

NICE Bedroom, pvt. entrance. Men. Reasonable. 1908 Riverside. FA 2-5750.

PVT. HOME, board, room and care for elderly person. FA 2-7583.

UPSTAIRS bedroom. Central heat, TV, den, bath with shower. FA 2-8422.

NORTHSIDE Bedroom, private bath, prefer working lady FA 2-0246.

NICE BEDROOM, near bus line, 812 North 2nd, FA 3-6962.

PRIVATE bedrooms, $5 weekly. Gentleman, 401 Layton FA 3-4503.

NICE BEDROOM Close in 205 Breard. FA 3-5364, FA 2-6028.

NICE room, pvt bath and entrance Gentleman. 110 Ouachita Ave.

NICE BEDROOM 1412 Jackson
PREFER GIRLS FA 3-3177

PRIVATE entrance. Northside, close in. Suitable for 1 or 2. 206 Pine.

NICE BEDROOM. Pvt. entrance, walking distance to town. 213 Louise Anne. FA 3-5769.

LOVELY pine panelled 1 room guest house, pvt. bath, panel ray heat. Gentleman. Reasonable. College area. FA 2-7186, FA 3-4635.

FOR GENTLEMAN
NEAR TOWN, north of DeSiard. Wall-to-wall carpeted bedroom with private bath, draw drapes. Ph. FA 2-0270.

ATTENTION
ATTENTION working men or girls, air conditioned rooms with pvt. bath, utilities, linens and maid service furnished $12.50 wk and $15. wk Alvis Hotel Call FA 3-6681.

BEAUTIFULLY FURNISHED AND WALL-TO-WALL CARPETED BEDROOM WITH DRAW DRAPES. KITCHEN PRIVILEGES, IF DESIRED. BUSINESS LADY ONLY. NEAR TOWN, NORTH OF DESIARD. PH. FA 2-0270.

## REAL ESTATE FOR RENT

### (66) Rooms Without Board

NORTHSIDE master bedroom, pvt. bath, spacious closets, kitchen convenience, pvt. entrance Excellent for young couple, businessman or lady. FA 2-9628, FA 2-0490.

### (67) Business Places

FOR RENT or lease furn. grocery store located on Sterlington Rd. FA 2-7139.

WAREHOUSE. 209 Olive on railroad spur. Available Dec. 1st. $150 mo. FA 2-8204.

FOR LEASE: Cafe equipment, furn. 2 rooms and bath in back, $65 mo. on Hwy. 165, Apply 1514 Sterlington Rd.

20x60 FT. METAL building Pay small equity and assume loan or Rent by the month. FA 3-3971.

FOR RENT OR LEASE, with option to buy, fully equipped O. K. Cafe, Mo. Pac. Depot. For inform. FA 2-7642.

NEED Storage Space? 3,000 Sq. Ft. Rent all or Part.
DIAL FA 2-9429

### (68) Office & Desk Room

DESIARD St 2nd floor, downtown building Near Central Bank Reasonable Ph FA 3-1679.

SINGLE or connected offices, air conditioned, telephone, secretarial service 506 N. 3rd, FA 2-0551.

OFFICE SPACE
LOUISVILLE BUSINESS CENTER
Dial FA 3-2524

RENT or lease in a new brick building. Parking facilities, janitor and utilities furnished. Ground floor, 506 Hudson Lane.

OFFICE space 323½ Harrison Suitable for large or small company, choice of 8 offices. Janitor service, all weather units, reasonable rent Parking facilities furnished FA 3-4465.

## REAL ESTATE FOR SALE

### (71) Building & Contracting

DITCHING, Pipe laying Foundation digging. Nichols Bros FA 2-9497, FA 3-4179

Johnston's Roofing Co
HOT MOPPING a speciality, FA 2-1229

REMODELING—Repairing Nothing Down
Kitchen's Construction Co.
3705 Lee Ave. Dial FA 2-4592

ARE YOU BUILDING REMODELING, REDECORATING? Nothing down. 36 mos to pay Free estimates
P G ZUBER FA 3-4061

KELLY PLUMBING CO
Water heaters Repair Service
602 Louisville Dial FA 2-5116

• REMODELING • REPAIRING
• REDECORATING
J. C. Steele Lbr. Co., Inc
907 Coleman, W.M. Dial FA 2-4467
Quality Merchandise and Workmanship
SINCE 1938

Keystone Paint & Decorating
500 N 3rd St FA 2-3077

REMODEL REPAIR
Nothing Down, 36 Mos to pay
FREE ESTIMATES
T. A. Sanders Lumber Co.
North 7th & Wood W M Ph FA 2-1444

Planning on Building?
COME IN and let us discuss your home plans with you. We have homes ready for occupancy or will build to your choice of plans
J. S. James Const. Co.
Dial FA 3-2364 or FA 2-6956

### (71-A) Business Property

CAFE FOR sale intersection 165 and So Grand Doing good business FA 2-9339.

REMODEL AND REPAIR
Ralph Erwin, Contractor
FA 2-5191 Days, FA 3-1963 nights.

DRIVE-IN CAFE
EXCELLENT food and beer sales. Fixtures for sale; lease $100 a month on building. South 2nd, Monroe. FA 2-8391, FA 3-0811, FA 3-3854.

SWAP OR TRADE
ALMOST an acre of ground on corner. Filling station with automotive equipment and supplies, plus big refrigerator. Can be used for different type business. Good 5 room home also included. Located on busy Smith St., W. M. Only $9000. Good financing.
Florence C. Caldwell
Broker Ph. FA 2-9905, FA 3-8179

### (72) Farms & Suburban

80 ACRES land, Jackson Parish, covered in young pine timber Ideal for hunting camp, deer, squirrel, quail. $100. per acre. Approximately 5 miles nearest resident. Call FA 2-6046.

NICE NEW 6 room house, electric pump and bath, 80 acres good land. Inquire at Carrie's Fruit Market across from Welfare office in Oak Grove, or call GArden 8-3540, Oak Grove, La.

MODERN 3 bedroom home on Farmerville Rd. 3 acres of land. $9500. FHA or local financing.

COLVIN-WILSON AGENCY
Bernhardt Bldg. Dial FA 3-3915
After 5 p.m., FA 5-1932, FA 2-2535

ARKANSAS Rd., W. M. 3 acres with a family size home. Large living room with fireplace, 2 bedrooms, large eating area, washer connections, double garage, attic ventilation and screened side porch.
PH. FA 3-1341 or FA 2-2438

BASTROP - OAK GROVE HWY. No. 2 just pass Good Will community. Has for sale sign on property. 76 acres river bottom land 13 acres cotton allotment. 28 pecan trees, all minerals. 4 room house (not very good), barn and chicken house This property well worth $7650.
PH. FA 3-1341; FA 2-0747; FA 2-2488; FA 5-4471

NEAR COLLINGSTON
475 ACRES of good rich land. All under fence, on blacktop road. 250 acres in cultivation, balance in pasture, 95 acre cotton allotment. $20,000 worth of farm equipment (almost new) including cotton picker. (2) new 1500 capacity laying houses. $20,000 residence containing 3 bedrooms, 2 tile baths with dining room, den, office, double carport. 1000 bu. steel grain bin. 3 tenant houses. All for $80,000.
C. E. Buckley, FA 3-1195

LOOK WHAT WE FOUND
Delhi, La.
405 EAST KENTUCKY ST. Large 2 bedroom home with den. Lot 75x150. Venetian blinds, carport, storage. ONLY 300 Down.

BUTLER REAL ESTATE
BERNON W. BUTLER
Realtor Ph. FA 3-1341, FA 2-2488
MRS. BOBBYE GALLOWAY
Realtor FA 2-0747, FA 5-4471, FA 2-1567

### (73) Houses

LARGE HOUSE, ½ acre lot Reduced price. On Jonesboro Rd. FA 5-3119.

HOMES Built To Your Specifications
Hill Lumber & Supply Co
Louisville Ave at 17th FA 2-3124

EXCLUSIVE
NORTHSIDE LOCATION
NEW, air conditioned 3 bedroom antique brick home, accentuated by grill work trim. Lovely entrance porch, large living room and dining area with wall-to-wall carpeting, 2 ceramic tile baths with dressing tables, large family room paneled in Oriental ash, kitchen with ash cabinets, Formica tops, built-in oven and range. Vinyl tile floors, central heating. Courtyard for your leisure. Double carport with storage. On shady 100x150 lot. Corner Redwood and Oak Park Drive.

LEXINGTON AREA
2 BEDROOM home Natural woodwork, Venetian blinds, ventahood, washer plumbing, shower over tub, storage. Carport, Cyclone fenced back yard. Pay equity, assume 4½ per cent loan. Monthly payments $50.98. Price $3200.

REDUCED TO $9000
IMMEDIATE possession, 2 bedroom home. Hardwood floors, disappearing stairway to floored attic, Carport. Fruit and shade trees. 3 Blocks from college. $500 down and assume 4½ per cent loan.

LEXINGTON AREA
PAY $550 Equity (SAVE closing costs) and assume monthly payments of $59 on this 2 bedroom home, 5 years old. Sheetrock walls, Venetian blinds, washer plumbing, ventahood, big closets.

COMPLETELY FURNISHED
2 FAMILY home facing Gordon and 2 garage apartments facing Pargoud. All in excellent repair. $215 monthly revenue. Lot ample size to build a duplex facing Gordon, and cottage on back of lot for additional revenue. Good loan.
Florence C. Caldwell
Broker Ph. FA 2-9905, FA 3-8179

## REAL ESTATE FOR SALE

### (73) Houses

QUALITY AND SATISFACTION
SHELL HOMES, INC.
1600 Louisville Ave FA 5-4624

3 BEDROOM BRICK HOME, 2 full ceramic tile baths Carport with large storage Shaded Trees 2204 Redwood Dr Immediate occupancy FA 2-0804

OWNER TRANSFERRING
COME MAKE offer on extra large 3 bedroom brick near Lexington School, 2004 Spencer.

BY OWNER Air conditioned 3 bedroom home on bayou, Edgewater Garden No city taxes. $29,750 Shown by appointment only FA 3-0342, after 5 phone FA 5-3192

ALMOST COMPLETED
3 Bedroom Brick - 2 Baths
WESTWOOD ADDITION
SMALL DOWN PAYMENT
NO CLOSING COSTS
Westwood Development
FA 3-0993

A BETTER WAY OF LIFE
805 GARLANE W.M.
LOVELY 2-bedrooms, carport, fenced back yard with plenty of shade trees. $300 Down plus closing.

1010 SOUTH 1ST
LOVELY 3-bedroom home on the southside. Near schools and bus line. Only $300 down moves you in today.
Woodlawn Development
2222 Louisville Ave.
FA 3-6621 or FA 3-4402

COLLEGE AREA, 3 bedroom brick with den, 1½ bath. Lot 89x150. Assume FHA loan. Pay equity, monthly payments, $97. 3712 Lionel. Shown by appointment.

2 BEDROOMS, 1502 Filhiol, College Area.

LOTS — Corner and inside in trees, Northside.

NORTHSIDE, 2 bedroom home with den. Immediate occupancy. FHA loan. $550 down payment. 702 Joseph.

George W. Guerriero, Realtor
FA 2-0446, after 5, Sat., Sun., FA 2-8905

406 BETIN
ONLY A block from Our Lady of Fatima Church and School. This is a marvelous buy in a 3 bedroom home. It's like new and has closets galore! Selling on an assumption, for only $1600 down (and no closing cost). Let's see this one today.
Faulk & Foster
Office FA 5-4667
Paula Landry, FA 3-7428
Morris Haas Jr., FA 2-9738

$350 Down (No Closing)
NORTHSIDE, 2 bedrooms, living room, large paneled kitchen with built-in oven and burners, Formica tops, central heating, large lot. Near Lexington School.

171 GUY, Lakeshore. Lovely 3 bedroom, 2 tile bath home. Large kitchen with built-in oven and counter top burners, Formica cabinet tops, nice eating area. Central heating, hardwood flooring throughout. Low down payment.
CARTER REALTY
REALTORS FA 3-6637, FA 3-8509

WEST MONROE
DUPLEX, 2 bedrooms each side. Only 2 years old. Convenient to Olin on Perry St. near Jonesboro Road. Only $7000.

510 NORTH 3rd. Large home with 2 apartments. Close to town, school, and churches. Revenue $95 a month.

LOTS, WEST MONROE
PINE WOODS LOTS
WELLERMAN ROAD 120x141 ft. each, covered with pine trees. Outside city limits. Water, lights, and gas. Street to be blacktopped. FHA approved. Owner will finance.

LOT 90x200 ft. on Willis St., in Sunshine Heights, near Highland School. Trees all over.

2 LOTS. Wellerman Road. Covered with large pine trees. 141x150 ft. each.
D. H. ODOM, Real Estate
Dial FA 2-1610 Days, Nights and Sundays

Hurry! Hurry! Hurry!
Almost Ready To Move In!
Finishing Touches Being Made!
CORNER LOT, across the street from Lakeshore School Large 3 bedroom brick home. Wall-to-wall carpet throughout, kitchen with built-in oven and range, knotty pine cabinets (with ceramic tile counter tops), $650 down —or will accept trade.

ANOTHER BRICK HOME
UNDER CONSTRUCTION on Martin and Lula in Lakeshore.

ONE STOP SERVICE
PLANS AND FINANCING
Available For Building
Anywhere In North La.
8 Yrs. Building Experience
CARSON HOMES
DIAL FA 3-0121

HOW SOON
CAN YOU MOVE
703 K. ST. 5 rooms, 2 bedrooms, oak floors, attic fan, disappearing stairway. Double garage Lot 62½x150. Vacant.

511 SOUTH 4TH. 5 rooms, 2 bedroom. Near Mo. P. Railroad. Lot 50x50.

620 BENTON, 7 ROOM house, 3 bedrooms, oak floors, garage, store room. Large and small chicken brooder. Lot 50x300 or 50x600 through to 605 Moore St. Furnished 4 room house, 2 bedrooms. $15,000. Extra 370x150 ft. west available.

1013 NORTH 3rd. Extra large 7 rooms, 3 bedrooms, tile bath, oak floors. New roof. Lot 75x150. Ideal for commercial or residential.

301—6TH ST. 3 bedrooms or 2 family home. Partly furnished Sale—Rent—or Lease.

217 SOUTH 5th. Brick Building, 1260 sq. ft., concrete floor, shipping door. 2 Rest rooms. Suitable for storage, furniture repair shop. Store side parking. $75 month.

505 LOUISVILLE. 9 rooms, 2 baths. Commercial or residential. Lot 50x143.
HAM & LELA K. BREARD
Realtors Ph. FA 2-8221, FA 2-9841

Nearing Completion
208 GROSS, W. M.
$400 DOWN
NEW – all brick – white crushed marble lifetime roof Contemporary design. 3 bedrooms Carport, outside storage, concrete drive to blacktop street

202 CARTER W. M.
$500 DOWN
HOLLIDAY Hillstone – crushed marble lifetime roof Living room and dining area combination with fireplace, factory built birch cabinets in large kitchen. 3 bedrooms Carport, outside storage, concrete drive to blacktop street

BEST BUYS—BEST TERMS
TRADE-IN HOMES
205 GILBERT, W. M.
PRACTICALLY new, 2 ceramic baths, 3 bedroom home Oak floors St Augustine grass, landscaped. All brick, ranch style.

NEW NATCHITOCHES RD.
$300 DOWN
W. M 3 bedrooms Carport 100 ft lot.

Gross Development
DIAL DAYS FA 3-2005
OR FA 5-3677
After 5 and Weekends, FA 3-2005

ROSEWOOD DR. Monroe. If you enjoy entertaining this is the home for you. This is a Master Piece in Planning. 1760 sq. ft. of living area plus a beautiful 10 x 24 living porch. Huge carpeted living room, 3 bedrooms, 2 tile baths, closets and more closets. Air conditioned, centrally heated. Go See This Home Today!

SOUTH 8th St. Monroe. Instantly appealing 2 bedroom home. Central heating, washing machine connections, double sink, carport. Nice front and back yard. $1100 and move in immediately. Monthly payments $50.36

SOUTH 5th. St. Monroe. How Soon Can You Move? Only $400 down payment and move in this 2 bedroom home with plenty of closets and storage. Monthly payments $55.

GULPHA DR. W. M For Those Who Care. Large 3 bedroom brick home. 2 tile baths, Knotty Pinepaneled dinette and kitchen combination, built-in Tapan oven and range, utility room, carport, patio. Centrally air conditioned and heated.

WHEELIS St. W. M. This house is a real eye opener and it has king size comfort. Living room 14 x 18 with fireplace; dining room 11 x 14; den 16 x 18; back bedroom 13 x 20; front bedroom 12 x 14, kitchen 12 x 14. Venetian blinds, detached garage with storage. Large corner lot. Close to School and Churches.

PEACH St. W. M Be An Investigator. Duplex. Living room, dinette and kitchen, 2 bedrooms, bath, on one side. Living room, dinette and kitchen, one bedroom the other side. Attic fan, venetian blinds, wall panel heating. Excellent condition. Only $7350. You Can't Beat This!

BUTLER REAL ESTATE
BERNON W. BUTLER
Realtor Ph. FA 3-1341, FA 2-2488
MRS. BOBBYE GALLOWAY
Realtor Ph. FA 2-0747, FA 5-4471

## REAL ESTATE FOR SALE

### (73) Houses

BEAUTIFUL 3 bedroom brick in Lakeshore. No closing cost. FA 2-7205

2 BEDROOM Carport, attic fan, floor furnace $8500 1604 Cole FA 2-0547.

505 LOUISVILLE Ave.-2 story house, can be used as residence or offices, recently remodeled. FA 2-8650 FA 2-5222.

BY OWNER-Modern 2 bedroom home near paper mill, 300 Hazlewood W. M. FA 5-4204.

NEW 2 AND 3 BEDROOM HOMES
CHOICE LOCATIONS
IN MONROE AND WEST MONROE
Phone FA 3-1814 or FA 3-2592

LET US BUILD your IDEAS into a home. Lots available FHA or local financing available
J E Hart & Son, FA 2-2895

SACRIFIC by owner. Farmerville Road. 2 bedroom home. 1 acre land. All conveniences. Pay small equity and assume monthly notes of $32. Ph. FA 2-8173.

SOUTH COLLEGE. Immaculate 2 bedroom home. Reasonably priced.

BEAUTIFULLY furnished 2 bedroom home on Malvern St.
MRS. W. C. CURRY
DIAL FA 3-5878

Green Acres Subdivision
ONE MILE South of Monroe on Columbia Rd. Hyway 165, 3 bedroom brick homes, choice lots for sale. Restricted.
H. B. Zeagler, FA 3-6762

AT MT. VERNON Church. New living room, bedroom, kitchen, and bath. Incomplete. 1 acre lot. $3500.

907 FLORIDA. 2 bedrooms. Completely redecorated inside and out. $6000.

OTHER PROPERTIES AVAILABLE
F. O. SEYMOUR, REALTOR
FORD HINES, ASSOCIATE
A. J. LESTER REALTY CO.
FA 5-4121; Nights FA 3-2139, FA 3-5680

UNDER CONSTRUCTION. Curve Drive, Bayou Shores. Over 2000 sq. ft., under roof. Brick, 3 bedrooms, 1½ baths, den. Double carport.

EMERSON. 3 bedroom frame. $400 down.

SOUTH 1st. 2 bedroom asbestos siding home, $350 down, no closing costs.

LOTS on Curve Drive in Bayou Shores. $2300.

CORNER lot in Lakeshore.

350 FT. commercial lot on Roselawn.

BAYOU lot 115x225 ft.
JACK FLUCK REALTY
Broker Dial FA 5-1869, FA 3-2615.

909 NATCHITOCHES, W. M. Duplex, 4 rooms and bath and 3 rooms and bath. Screened front porch, attic fan. Double carport, also garage. Lot 60x150. $7500.

117 WEST PRICE 2 bedroom home with bath. Asbestos siding Lot 50x150. $3,800.

CORNER Jerry and Jonesboro Rd., W.M. (4) 4 room modern apartments. Excellent investment for $10,500. Owner will finance.

12 ACRES, HIGHWAY 80, WEST. BEAUTIFUL HOMESITE
BOURLAND
Realtors Ph. FA 2-9740, FA 5-2019

INVEST IN HAPPINESS!!
LIVING IN cramped quarters? Maybe we can make a deal. We have a newly completed brick home on South 9th Street, just 4 blocks from school and 2 blocks from the bus line. The kitchen will delight the lady of the house with its Caloric built-in oven and burners, knotty-pine cabinets and its large dining area. There are three airy bedrooms and a lovely ceramic tile bath. Other features are central heating, an attic fan, extra large storage room off the carport, and built-in book shelves in the living room. Lot 62x150. Let us show it to you. Make the move before Christmas. Only $400 down.
J. S. James Const. Co.
FA 3-2364 or FA 2-6956
Nights and Sunday Call
Gratia Whitlock, FA 2-3851

PRICE SLASHED—Meadowbrook Dr., W. M. 3 bedroom brick with huge family room (double sliding glass doors overlooking view of lake), built-in oven and range, 2 tile baths. Central heating, attic fan. Double carport, storage.

2323 SAUVELLE – (off Forsythe) 3 bedroom brick. 2 tile baths (one with shower stall); carport with storage $14,350 – only $650 down

1007 MISSISSIPPI – 2 bedroom frame, brand new Small down payment—$55 a month

1604 FLORIDA – Trade-in house Just been repainted inside 2 bedroom asbestos siding – low down payment moves you in.

802 GARLAND, W. M. – off Smith St 3 bedroom frame homes. Perfect for Olin and bag factory employes Small down payment

2319 SAUVELLE – Northside – only $14,100 for this 3 bedroom brick, kitchen with built-in oven and range, tile bath, carport with storage, and many other features – call today!

810 and 1101 SOUTH 10TH Brand new 3 bedroom frame homes – almost ready to move in Low down payment —$58 a month

WALLACE ROAD, W M 3 bedroom brick Double carport, 1½ baths Only $750 down moves you in – $92 a month

1703 SOUTH 4TH 2 bedroom asbestos siding home Carport with storage Low down payment

1207 FLORIDA Completely furnished 2 bedroom frame home on nice lot. Detached garage. Pay $1500 down and assume notes.

Monroe Real Estate Exc.
Jackie Voorhees
1702 Louisville Ph. FA 5-1637, FA 2-0228

OAK GROVE
LARGE 3 bedroom house, bath, garage and storage room, Venetian blinds, attic fan, deep well water, wired 220, plumbed for automatic washer. Excellent condition. Also 7 acres land. Price $10,500. Located 9 miles north of Oak Grove. Partly financed.

MONROE
40 ACRES, 5 room house. 25 Acres open land, located 2½ miles of Winnsboro Rd. on Miller Rd. Also farm tools $6,250.

LARGE 3 bedroom home with bath, 2 screened porches, utility room. Venetian blinds, attic fan. Garage, large workshop, also big storage room. Well water with pump, natural gas. Approximately 2 acres of land with large bearing pecan trees, and large shade trees. Located 3 miles south of Monroe just off the Monroe-Alexandria Highway. Can be financed, reasonable down payment. Will consider trade.

WEST MONROE
LARGE 6 room house, bath, garage, barn. All excelent condition. Located on old Columbia Rd., off Jonesboro Rd. This has 24 acres of land.

McGUIRE ADDITION, 3003 North 12th, 3 bedroom, carport, storage room, Venetian blinds, panel ray heat, attic fan, plumbed for washer, fenced, $565 down. Vacant.

WE HAVE OTHER LISTINGS. CALL US
E. W. CRUSE, REALTOR
504 ROSELAWN
FA 3-4412 or FA 2-4966
Bernard or Melanie Smith,
FA 5-5001

## REAL ESTATE FOR SALE

### (73) Houses

2 BEDROOMS, carport, attic fan, central heat 215 Carlton FA 3-4469.

2 BEDROOM house for sale. Assume notes of $35.01 mo. Low down payment. 1602 Filhiol.

NO DOWN payment, no closing costs. Pay cost of transfer of loan and assume balance. 2 bedroom frame. Southside. Owner transferred. Ph. FA 3-9634.

BY OWNER, 3 bedroom brick home, ceramic tile bath. 25x14 living room with oak block floors. 1 block from Lakeshore School. Pay equity, assume mo. payments $65. 621 McCain Dr. $13,500. Call 3-9247 for appointment.

DO IT YOURSELF
WITH A FEW gallons of paint you can have a big 4 room house at 905 Alabama St. worth twice as much as the price we are asking — only $3750. P. S.—there's a real nice ceramic tile bath.
R. M. GOCHENOUR
Broker, 603 South 3rd Dial FA 3-8029

IMMEDIATE
POSSESSION
511 FREDRICK. Like new, 3 bedrooms, living room, dining room combination. Carport. Well landscaped. Small down payment. Will consider trade.
USREY LUMBER SUPPLY
501 N. 18th, Ph. FA 2-7704, FA 2-7853

A HOME OF DISTINCTION. Beautiful brick on Rapides St. Near College. 2 Large bedrooms, huge living and dining area, double carport. Extra large lot. $16,000. $800 Down.

WHO'S SORRY NOW? You will be if you miss 108 Inglewood Dr. Near O. P. H. School and college. Beautiful Roman brick, bearing pecan trees. Lot 105x150. $15,750. $1600 Down.

1611 SOUTH 8TH 3 bedroom red brick, lots of cabinets in kitchen. Beautiful ceramic tile bath. Storage galore. Only $400 down makes the move.

BEAUTIFUL 3 bedroom brick, 1½ baths, cyclone fence. One block from Kiroli School. $13,500.
Maxwell Realty FA 3-1819
Mrs. Church, Day and Night FA 3-9933

CLASSIFIED DISPLAY

## REAL ESTATE FOR SALE

### (73) Houses

TO BE MOVED: 2 story home, 301 Ouachita Ave., FA 3-6330, FA 3-6752, FA 2-3048.

BON AIRE DR. new brick, 3 bedroom, small down payment, shown by appointment only. $13,900. FA 3-9289.

HAVE home in North Monroe valued $16,000. Interested in trading same valued home in Rayville or vicinity. Write Box 528 care News-Star.

MONROE
CAMELLIA DRIVE
EASY to buy. After a small down payment, you're ready to move in and enjoy the comforts of this fine 3 bedroom brick veneer home. You'll also find the monthly payments easy on the pocketbook, only $76 per month. Call now and let us explain the many outstanding good features of this home.

McCAIN DRIVE
IF YOU'RE one that likes the best — and everyone does, then you and all the family will enjoy all this spacious 3 bedroom brick home. The kitchen is especially attractive with birch wood cabinets, built-in Caloric oven and range, and separate utility room. In addition, there's a fully ceramic tiled bath, attic fan, central heating, large well situated lot, and many other fine features. Owner will pay the closing costs. See this one now!

RAY DRIVE
SUBURBAN living can be yours at a price you can afford, and in a home you'll be proud to own. It's value-packed and will be ready to move in very soon. Here in North Monroe Subdivision, we have one of the nicest 3 bedroom brick homes to be found anywhere. Modern construction throughout with ceramic tile, and built-in Caloric oven and range. You can own it for $400 down. Will be happy to show you today.

WEST MONROE
JERSEY ST.
MAKE YOUR family happy this Christmas with this well-located 3 bedroom brick veneer home on corner lot near schools and churches. This home is nearing completion and will be ready for occupancy before the holiday season. Such outstanding features as mahogany cabinets, built-in oven and range, and ceramic tile bath. Minimum down payment. You can't buy better, so why wait?

CLOVER ST.
IF LOW payments interest you, then you'll be interested in this 2 bedroom home. Only $250 down and $51 per month. Beautiful landscaping.
Thames & Hartness
REALTORS
FA 5-5187, Nights FA 5-1861, FA 3-9907
Office 412-B, Wood St., West Monroe

### (74) Lots

WANTED small lot in Monroe. Reasonable price. FA 3-9196.

75 X 150 LOT. 3019 N. 12th. McGuire Addition, W. M. $1100 FA 2-5354.

FOR COLORED
LOTS NEAR POWELL AVE
TERMS FA 2-0188

LOT FOR SALE 85x150 in beautiful wooded section in Sunshine Heights. W. M. FA 3-3133.

SHADY OAKS, W.M
220x185 corner of Elmwood and Fernwood. A sacrifice at $2500. FA 3-9247

CLASSIFIED DISPLAY

604 BALBOA
505 FRAZIER
Modern 3 Bedroom Brick Homes
Lakeshore Sub-Division
NEAR SCHOOL
Spacious Rooms — Central Heat
Leonard Taylor, Builder
FA 3-3515, FA 5-1119

HUNTER & DUBOIS
We Build New Homes
FHA GI LOCAL BUILDING LOAN
PH. DR. J J HUNTER,
FA 2-1733
If No Answer Call
Cleveland DuBois FA 2-1373

## REAL ESTATE FOR SALE

### (74) Lots

SHADY OAKS, W. M.
220x185 corner of Elmwood and Fernwood. A sacrifice at $2500. Pay $580, assume payments, $15 mo. FA 3-9247.

CAMPSITES Lake LaFourche. Fisherman's Paradise and Hunter's Dream. 1½ to 3 acre plots; also a few $350 lots available.
Maxwell Realty FA 3-1819
Mrs. Church, Day and Night, FA 3-9933

LOTS IN LAKESHORE
TWO of the few choice lots left: 1 on Beasley St., 1 on corner of Lula and McCain. $2,300 each.
Maxwell Realty FA 3-1819
Mrs. Church, Day and Night, FA 3-9933

### (75) Real Estate Brokers

NEED LISTINGS
ON ALL TYPE PROPERTIES
BEN F. GOZA
Broker Dial FA 3-5043

LISTINGS APPRECIATED
MRS. L. G. GILLILAND
REALTOR DIAL FA 2-8551 OR FA 2-3770

MRS. ED HARPER
REAL ESTATE
DIAL FA 2-6203

Wallace D. Ezell, Realtor
Farm Lands Farm Loans
Ph. FA 2-3853 504 Auburn Ave Monroe

CLASSIFIED DISPLAY

## REAL ESTATE FOR SALE

### (75) Real Estate Brokers

COMMERCIAL AND INVESTMENT PROPERTIES BOUGHT SOLD, LEASED
H L ROSENHEIN, Realtor
807 Ouachita Bank Bldg Phone FA 2-8668

### (77-A) Real Estate Loans

MORTGAGE MONEY with best discounts, quickest service, low interest rates
FIRST FIDELITY MORTGAGE CO
520 Riverside FA 5-3811

Builder's Finance Corp.
LOANS ON REAL ESTATE
Located Turpin Lumber Co Bldg
DIAL FA 2-610[illegible]

REAL ESTATE LOANS
IMPROVED or not in Louisiana
MOTORS SECURITIES
500 Walnut St
Phone FA 3-8801

FARM LOANS
ANYWHERE IN N. LOUISIANA
TROY & NICHOLS
JACK L. SMITH, MGR.

### (78) Real Estate Ins.

INSURANCE FOR YOUR HOME
The Henson Coon Agency
802 Ouachita Bank Bldg FA 5-5125

CLASSIFIED DISPLAY

OPEN
for admiration

SUNDAY 2-5 P.M.
Coffee Will Be Served
1611 South 9th
Modern 3-Bedroom Brick
Just Completed—Immediate Possession

4 Blocks from school and 2 blocks from the bus line. Look at these features! Ceramic tile bath, aluminum windows, built-in oven and burner, attic fan, central heating, large closets, knotty pine cabinets in kitchen. Extra large storage room off the carport. On blacktop street and sewerage paid. Lot 62x150.

ONLY $400 DOWN

UNDER CONSTRUCTION
Buy Now and Choose Your Colors

1209 South 7th
3 BEDROOM brick carport with storage. Ceramic tile bath. Across the street from Southside Junior High.
$400 DOWN

1710 South 8th
Lovely 3 bedroom home features new plans for modern living. Near new Jr. High School. On blacktop street.
ONLY $350 DOWN

J. S. JAMES CONST. CO.
FA 3-2364 or FA 2-6956
Nights and Sunday Call
Gratia Whitlock, FA 2-3851

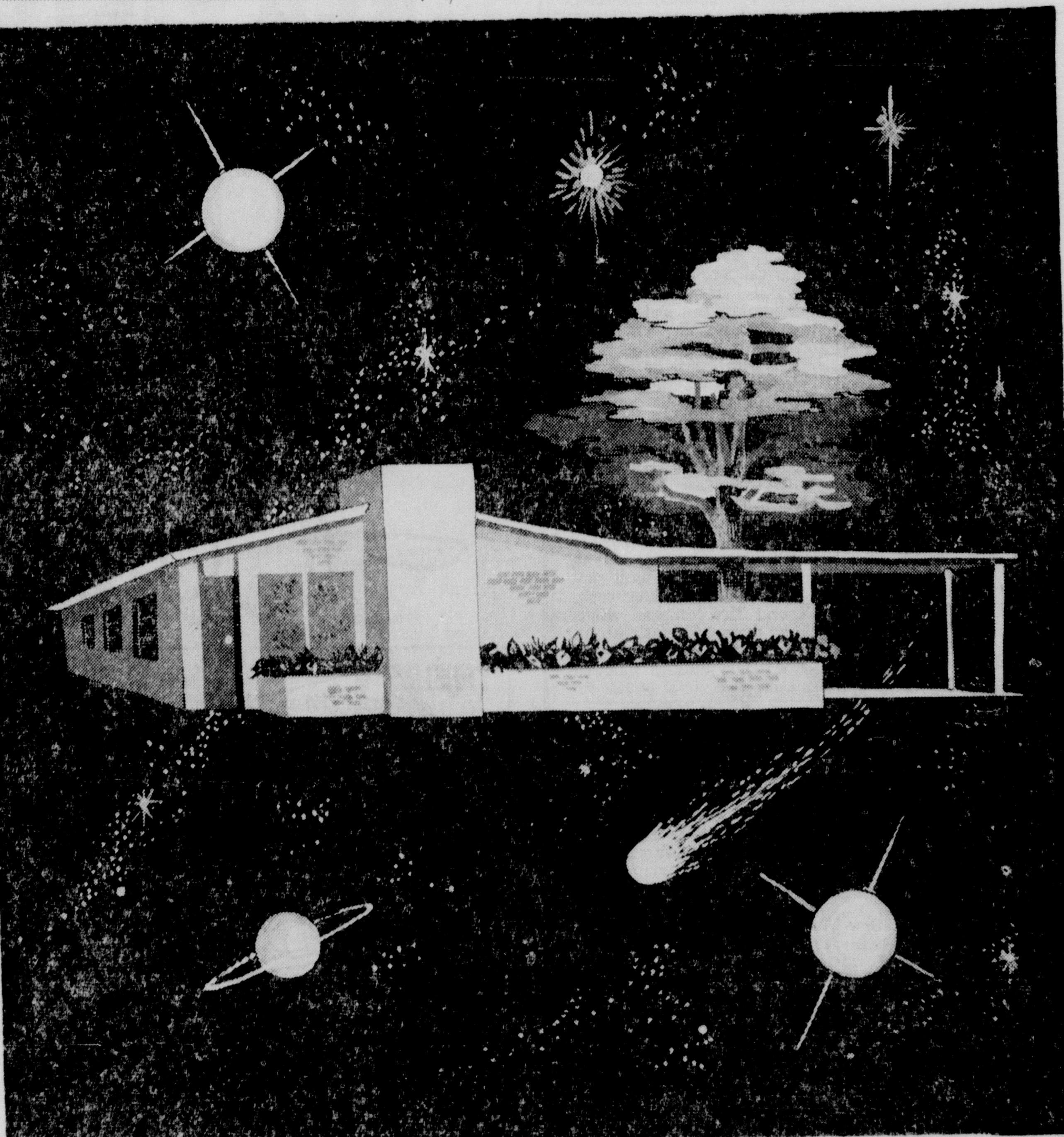

THE SATELLITE HOUSE
Where SPACE Is No Problem!
With DOWN-TO-EARTH Prices—
And OUT-OF-THIS-WORLD Features!
Words Can't Describe It—You Will Have to See It...
OPEN 2 TO 6 P.M. TODAY AND SUNDAY
FOLLOW THE SATELLITES TO
No. 2 Swan Circle, Gross Subdivision (Off Highway 80, W.M.)
(Satellite Signs on Natchitoches, North 7th, Thomas, and Highway 80, W.M.)
GROSS DEVELOPMENT
Dial Days FA 3-2005 or FA 5-3677; After 5 and Weekends FA 3-2005

## FINANCIAL

### (37) Money To Loan

MONROE LOAN & SPTG. GOODS
LICENSED PAWN BROKER
If You Need Money See us We'll loan money on anything of value.
513 DeSiard St. Dial FA 3-1076

To Get EXTRA CASH for the HOLIDAYS
Phone, write, or come in
$25 up to $1500
LIBERTY LOAN CORPORATION
Now Two Offices to Serve You
MONROE
250 Jackson FAirfax 3-7771
WEST MONROE
304 Cotton Street Fairfax [illegible]

XMAS Money
1959
WHITE SYSTEM
FA 2-7661 137 No. 2nd St.

## INSTRUCTION

### (39) Instruction Classes

LEARN Speedwriting, shorthand in 6 to 8 Weeks. Louisiana Business College. FA 2-5778.

START your career now at WEST MONROE BEAUTY SCHOOL with the nation's finest system of hair styling and cosmetology. Dial FA 2-9314, 602 Natchitoches, W. M.

High School BY HOME STUDY
ENDORSED BY leading educators for 61 years. 6,011 graduates during 1958 fiscal year alone. Chartered not for profit. $6.00 monthly includes your books and complete instructions. Our graduates have entered over 500 different colleges and universities. Contact Local Representative for Complete Information. AMERICAN SCHOOL, 212 Georgia, Monroe, La. FA 2-4417

## LIVESTOCK

### (41) Dogs, Cats, Pets

BEAUTIFUL red chihuahua, small, also black, white pekingese. FA 2-1224.

SELL REASONABLE 4 mo. old female half collie. Distemper shots. FA [illegible]

KITTENS TO GIVE AWAY FA 2-[illegible]

THOROUGHBRED mail boxes, 3 months old. $50. FA 2-[illegible] between [illegible]

ONE SQUIRREL DOG FA 2-[illegible]

3 trained Beagles. For information call FA [illegible]

BOARDING INDIVIDUAL CONCRETE RUNS. Dean Chance Rd. FA [illegible]

GOOD coon and squirrel dog. FA 3-4491 between [illegible]

REGISTERED, unregistered Beagles, some trained, some ready to start. No [illegible]

BLACK and tan hound, combination squirrel and coon dog, top performer, satisfaction guaranteed. Contact Huey Neal, Urania. [illegible]

SKUNK, deodorized. Order your pups for Christmas deposit now. Hamsters, Canaries, Parakeets
Su-Bo Pet & Gift Shop
Forsythe Shopping Center FA [illegible]

DEER HOUNDS
DOG COLLARS, name plates, hunting horns, breaking scents, mounted steer horns, etc. Order by Phone. Hwy. 80, W. Monroe. FA 2-9318. Open Sundays.
CAPERS LONG HORN SHOP

### (42) Horses, Cattle Stock

2 BLACK and white Shetland colts, just been weaned, for sale. Will keep until Christmas for buyer. Ph. FA 3-[illegible] or FA 2-[illegible]

Reg. Hereford Bulls & Heifers
STANDLEY CATTLE CO.
Ike Hamilton Ph. FA 2-[illegible]
Jim Stanley Ph. FA 2-[illegible]

### (43) Poultry & Supplies

TURKEYS—young and fat, live 35 cents lb. Dressed 45 cents lb. FA 2-6242.

500 3-WEEK-OLD DeKalb pullets, $1.65 each. 144 cages, $.60 ea. FA 3-3198 or FA 2-[illegible]

## MERCHANDISE

### (45) Articles For Sale

STEEL FOLDING chairs, $3.75. Brennan Utilities, 129 North Grand.

21" Deluxe SENTINEL TV with table. AUTO LEC

SCHOOL PLAYGROUND EQUIPMENT. S. R. KIRK REPAIR SHOP. FA [illegible]

3 GAS steam radiators, 2 panel ray heaters, cheap! Brennan Utilities.

PROMPT DELIVERY SERVICE
VIRGINIA PHARMACY
118 St. John St. Dial FA 2-[illegible]

FOR SALE Sunday Only. Used doors and lumber. Cheap. 503 Hilton, Monroe.

CLOTHES POLES, $7.50 UP. Trailer hitches. KELLY WELDING SHOP. FA 2-2052

DINETTE sets, $29.50. Finest selection in town. Brennan Utilities.

NEW COMPLETE set of Encyclopedia Britannica, $100. Write Box 278, Monroe.

$5.60 PER gallon white paint, $3.75 per gallon. Brennan Utilities.

FOR rent or sale. Stauffer magic couch. Dial FA 3-5428, FA 2-2167.

BEAUTIFUL COUCHES, a couch by day, bed by nite, $49.50. Brennan Utilities.

4x5 LINHOLF camera, Besler enlarger, all accessories and dark room equipment. North 5-2020.

A WONDERFUL Xmas gift! Reclining chairs, $59.95 to $69.50. Brennan Utilities.

WILL let responsible party take up notes on new electric cabinet model sewing machine. Write P.O. Box 1277, W. M.

CALL Us For Your Hot Point Appliance Parts & Service
NEIGHBORS APPLIANCES
1210 South 2nd Dial FA 3-[illegible]

### (45) Articles For Sale

REBUILT Singer sewing machine with attachments. Sews like new. Guaranteed. $29.95. FA 5-3663.

OLD TIME picture frames, 27" beveled mirror, old books. FA 2-3575.

ONE Kirby vacuum cleaner and polisher. Guaranteed. Reasonable. FA 3-1332.

INTER COMM system master station 4 speakers and wire. Brennan Utilities.

HARDWICK Range, $15. FA 2-3777 after 4 p.m.

CABINET model SINGER excellent condition, no down payment, $1.50 wk. FA 2-6131.

4 CASH registers, 2 show cases, store fixtures. Brennan Utilities.

SEWING machine rebuilt, $12.50 plus parts. Dial FA 5-3663.

SPECIAL! 3 piece carved foam rubber sectionals, $139. Brennan Utilities.

RESTAURANT fixtures for sale. Make me an offer. FA 2-1076.

FIREPROOF SAFE — 2 platform scales, office desks, files. Brennan Utilities.

REPAIR ALL kinds of Electrical Appliances. FA 5-2967.

LAST 7 notes of $8.21 on Necchi semi-automatic sewing machine. FA 5-4935.

SURGICAL Instruments, Sterilizers, scales, cases. Brennan Utilities.

WE REPAIR ALL MAKES OF VACUUM CLEANERS
Hartman's, 1200 Cypress, W. M. FA 3-3780

ORNAMENTAL IRON COLUMNS
Costin's Ornamental Iron
115 Thomas Ave. Dial FA 2-[illegible]

RICH PLAN
SAVE TIME, WORK, FOOD AND MONEY
PHONE FA 2-0123

GUARANTEED Emerson 21" TV sets, $[illegible]. Brennan Utilities. The Discount House.

3 TON FRIGIDAIRE air conditioning unit, new condition, with cooling tower, pump and other equipment, $750. FA 2-1128. After 6 p.m. FA 2-[illegible]

ROYAL FEED & SEED STORE
812 DeSiard St. Dial FA 3-5124

IF YOU HAVE SOME SPARE TIME Available and Want to increase your income, buy these Gum Vending Machines now on location. Ph. FA 2-[illegible]

2 GREETING card displays with hundreds of greeting cards, cheap. Brennan Utilities.

NEW AND USED
Cafe - Store Equipment
Hancock - Martin
401 N. 3rd St. Dial FA 3-1474

SPECIAL! 26 piece dinner ware sets, $[illegible]. Brennan Utilities.

ATTENTION: Sewing Clubs, Dress Makers, Alterations Depts. have 100 sewing machines for rent by the month or less. We maintain the service. HORTMAN'S, 1200 Cypress. FA 3-3780.

McCULLOCH CHAIN SAWS
Authorized Sales And Service
WEST MONROE POWER SAW CO.
[illegible] Trenton St., W. M. FA [illegible]

SALE OF bedroom suites, up to 50 per cent off. Brennan Utilities.

WORLD BOOK
Encyclopedia, $10 down, $5 month. G. P. Boggs, FA 2-[illegible], Box 2761

TENTS & TARPAULINS
THE LIEBER CO.
[illegible] 11th St. Dial FA 3-6639

WE REPAIR ALL MAKES OF SEWING MACHINES
Hortman's, 1200 Cypress, W. M. FA 3-3780

Store Power Holds all Layaways
FIRESTONE STORE
N. 2nd & Washington FA 2-7176

Electric Razor Sales & Service
POSTOFFICE PHARMACY
[illegible] Jackson St. Dial FA [illegible]

KIRBY VACUUM
SALES AND SERVICE PARTS & REPAIR
[illegible] FA [illegible]

ALUMINUM carports with attached utility room. Free estimates. Nothing Down.
ROOF VENT AWNING CO.
[illegible] Louisville Ave. FA 2-[illegible]

Large Polishers For Rent
ACE HARDWARE
South 4th & Winnsboro Rd. FA 3-4512

1 TON AIR conditioning unit and heating unit combined, $450. Call
Wayne Gentry FA 3-7440

ARGUS C-44 35 mm camera, 50 mm. 2.8 f lens, carrying case and flash attachments. Have shot only 3 rolls of films with perfect results. Must Sell. FA 2-[illegible]

(2) AIR COMPRESSORS
Complete With Motors.
Will Sell or Trade. FA 2-[illegible]

NOW IS THE TIME TO INSTALL
Airtemp Division Chrysler Corp.
AIR CONDITIONING
CREEKS ELECTRIC SERVICE
Cypress & N. 18th, W.M. FA 2-5412

New Christmas Merchandise arriving. Use Our Layaway Plan
Mac's Model & Hobby Shop
[illegible] N. 4th St. FA 3-7911

Lone-May Air Conditioning
MATHES SALES & SERVICE
Free Estimates [illegible] N. 18th, FA [illegible]

Ornamental Iron Columns
REPPOND IRON WORKS
[illegible] North [illegible] St. FA 2-6092

Compact Vacuum Cleaner
SALES & SERVICE
[illegible] Coleman W. M. Dial FA 2-[illegible]

WANT TO buy more for less money than you are spending now? Investigate our freezer food plan today. QUALITY FOOD SERVICE. FA [illegible]

AUTOMOBILE and JANITORIAL Supplies wholesale. We manufacture La Franco Products. Can bottle or store on market. STRATFORD CHEMICAL LABORATORIES. FA 2-0628. FA 2-[illegible]

MARINE PLYWOOD
J. B. McCOY LBR. CO.
[illegible] South Grand Dial FA 3-[illegible]

Used Antique brick, $35 per M
Century Block & Brick Co
[illegible] Sterlington Rd FA 2-[illegible]

VINYL Asbestos tile, 1/16" gauge 10 cents each.

CASH AND CARRY
Monroe Builders Speciality
[illegible] DeSiard St. FA 2-[illegible]

WARREN
Appliance & Furniture
203 Trenton, W. M. Dial FA 3-4301
"Your Frigidaire—Bendix Dealer"
Complete Line of Furniture
"Your Frigidaire — Bendix Dealer"
Complete Line of Furniture

Good used refrigerators $29.95 up
Used Kenmore A-1 condition $69.95
Bendix Gyromatic completely overhauled $79.95
Deluxe Westinghouse automatic $79.95
Bendix Economat $49.95
13 Cu. ft. Frigidaire food freezer. Excellent condition. $125

### (45) Articles For Sale

USED PLUMBING FIXTURES
Twin City Scrap Materials
104 Mississippi FA 3-9412

SEE AND HEAR The Amazing HEAR-EVER Radio. No Tubes, no batteries, no electricity. Built to last a lifetime. Unconditionally guaranteed. Only $3.95
S. K. Bernheim Furn. Co.
821 DeSiard St. Dial FA 2-2470

FOR RENT
FLOOR SANDERS, Polishers and Edgers, Power Tools and House Jacks, Hospital Beds, Wheel Chairs
Pipe Cut & Threaded
New York Hdwe. & Furn.
625 DeSiard St. Dial FA 2-4494

Good Used T. V. Sets
$5.00 Down — $5.00 Month
FULLY GUARANTEED
B. F. Goodrich
300 Louisville Ave. FA 3-0326

CHAIN SAWS
3 H.P. with 18" Oregon Bar $99.50
7 H.P. with 20" Oregon Bar $179.50
7 H.P. with 24" Bow $229.50
OUACHITA MARINE
501 Coleman, W. M. FA 5-5151

WE BUY
SCRAP IRON & METAL
THE LIEBER CO.
100 11th St. Phone FA 3-6639

FILTER QUEEN
HOME SANITATION SYSTEM
SALES and SERVICE
REPAIRS on all make and model vacuum cleaners. Work guaranteed. 308 Hamilton, W. M. FA 2-8341.

TOYS, TOYS, TOYS. Put Yours On Lay-A-Way now while stock is complete.
EXCHANGE
HARDWARE & FURNITURE
107 North 4th Dial FA 2-[illegible]

CHOOSE YOUR
Photographic Gift Now
Use Our Convenient Lay-a-way
GRIFFIN'S
STUDIO & CAMERA CENTER
[illegible] North 2nd Dial FA 3-2710

| REGULAR PRICE | SALE PRICE |
| --- | --- |
| $[illegible] Table Lamps | $[illegible] |
| $[illegible] Table Lamps | $[illegible] |
| $[illegible] Table Lamps | $[illegible] |
| $[illegible] Reclining Chairs | $[illegible] |
| $17.50 Rockers | $12.95 |

Ouachita Furniture Co.
[illegible] DeSiard St. Dial FA 2-[illegible]

USED DRYER
$80
TRENTON APPLIANCE
[illegible] Trenton, W. M. FA 3-7727

BELL and Howell 16 mm. 70 HR Movie camera with 1 in. F/O 95 lens, 1/2 in. F 1.8 wide angle lens, 2 in. F 2.0 telephoto lens, 3 in. F 1.5 telephoto lens, 2 400 ft. magazines, 2 drive motors, combination case, tripod, 302 magnetic recording projector. Special price as a complete unit. Cost $2375, will sell for $2250. FA 2-6611 until 5:30, after 6 p.m. FA [illegible]

TOYLAND
Complete Gift Department
FREE FAVORS FOR THE KIDDIES
USE OUR LAY-A-WAY PLAN
STAR
HARDWARE & FURNITURE
[illegible] DeSiard St. Dial FA 3-[illegible]

New R. C. A. Whirlpool
GAS REFRIGERATORS
ALL SIZES
Add to your account for
No Money Down - 36 Mo. to Pay
BABER'S
625 Louisville Ave. FA 2-[illegible]
Plenty Free Storeside Parking

ZENITH TV
SALES & SERVICE
No Money Down - 24 Mos. To Pay
MASSEY'S SERVICE CENTER
501 Jackson St. Dial FA 3-6615

WATER HEATER
SPECIAL
30 GAL. 5 YR. $61.50
Other Sizes Proportionate
DIAL FA 3-1394
POGUE - ATKINS
Air Conditioning
Plumbing - Heating

T.A.G.
Tested-Approved-Guaranteed
USED APPLIANCES
Frigidaire refrigerator, clean, $49.95. Good used T.V. set, $69.95. 18 ft. upright freezer, clean, $149.95. 11 ft. upright freezer, $129.95.

DANIEL APPLIANCE
Authorized Frigidaire Sales & Service
209 Louisville Ave. FA 3-4155, FA 2-4649

TOYS
HUNDREDS OF BRAND NEW Carryover Toys
33 1/3 OFF
HOWARD GRIFFIN
700 Block S. Grand
Dial FA 2-2604

NEW G. E. dryers, $129.95. Good used wringer washers, $24.95 up. Frigidaire electric range, perfect, $125. Good used refrigerators, $39.95 up. Automatic washers, guaranteed, $39.95. 18 Ft. Philco freezer, $165. Used gas range, $29.95.

APPLIANCE CENTER
Your Full Line G. E. Dealer
1620 North 4th St. FA 3-4427
Plenty Free Storeside Parking

"WE GOTTA BEHAVE ONLY TILL THIS DAY!"

## MERCHANDISE

### (45) Articles For Sale

USED 21" console T. V. set, like new, 90 day warranty, $119.95. (3) Good used freezers, upright and chest type, all like new, $149 to $219.
BUDGET TERMS AVAILABLE
United Electric Service
913 Louisville Ave. FA 3-3111

Thanksgiving SPECIAL
Complete BELL & HOWELL Movie Outfit:
* Carrying Case
* Camera
* Projector
* Bar [illegible] with Reflector
* Flood Lamps
* Giant Floor Beaded Screen
2 Rolls Film
ALL FOR $139.50
NO DOWN PAYMENT
$7.03 Per Month At...
DALY'S
CAMERA STORES
2 Convenient Locations
229 Trenton, W. M. 218 Grammont Monroe
Dial FA 3-0242 Dial FA 2-1765

### (46) Household Goods, Etc.

SOLID MAPLE COUCH. EXCELLENT CONDITION. $25. FA 2-1177.

7 CU. FT. Frigidaire $35; Gas Range $25. Ph. FA 3-5545.

8 FT. NORGE REFRIGERATOR $50. Dial FA 3-3198 or FA 2-6801

ANTIQUES. Chairs, Tables, Lamps China, Bisque. Dial FA 3-4866.

8 FT. SERVEL REFRIGERATOR $75. PH. FA 2-6752

GENERAL ELECTRIC portable dishwasher, $100. Tappan gas range, $50. dinette set with 4 chairs, $20. FA 3-5529.

Twin City Mattress Co
Innerspring, Box Springs, Odd Sizes
407 Coleman W. M. Dial FA 3-4134

USED COUCH $19.50
COOPER FURNITURE CO
404 Natchitoches, W. M. FA 2-5950

WALKER MATTRESS CO.
MATTRESS work of all kinds
Wheelis St., W. M. FA 3-8329

SPECIAL
PLATFORM ROCKERS
Value $22.95
NOW $16.95
On Terms
MILL'S FURNITURE
122 Cotton, W.M. FA 2-[illegible]

### (46-A) Bargain Counter

3 WINTER dresses $10. FA 2-7968.

NEW AUTOMATIC cooker fryer, $10. FA 5-3727.

1 LINE, 1 WEEK $1.00
2 LINES, 1 WEEK $1.50
No Rebate On 1 Line Ads
Total Value Of Items In One Ad Not To Exceed $15.00
NON COMMERCIAL ONLY

### (47) Jewelry, Watches, Etc.

DIAMOND wanted, 1 to 1 1/2 carats. Price must be reasonable. Call FA 2-6032 days.

DIAMOND Engagement & wedding ring sets. Values $25 to $250. 1/2 price.
R & A JEWELERS
Paramount Theatre Bldg. Dial FA 3-3310

### (48) Musical Merchandise

USED CONN tenor saxophone in excellent condition. $100. FA 3-2975.

BEAUTIFUL studio piano, A-1 condition. $425.00. FA 3-5443 after 3:00 p.m.

STEREOPHONIC Hi Fi set with slave unit, $119.83. AUTO LEC.

For piano turning and repairs
R. M. Gatlin Dial FA 2-5922

FREEMAN PIANO & ORGAN SERVICE
1120 North 3rd St. FA 3-6629

ACCORDION, 120 base, $60. See At 1129 Georgia St.

V-M PORTABLE HI FI Radio Phono Combination $125.00 Demonstration Record FREE. HI FI CENTER 811 Jackson St. Dial FA 5-3559.

NEW & USED PIANOS
No Interest or Carrying Charges
MARINE PIANO HOUSE
3210 Dick Taylor St. Dial FA 3-2622

MAGNAVOX STEROPHONIC
Sets — Conversions
Lay-A-Way Now For Christmas
DEW MUSIC CO.
346 DeSiard St. Ph. FA 2-8127

### (48) Musical Merchandise

CONN ORGANS
DEW MUSIC CO.
346 DeSiard St. Dial FA 2-8127

DEPENDABLE
Hammond Organs
Sales — Service — Studios
Ask About Our
"PLAY BY CHRISTMAS PLAN"
Paul Hewitt Music Co.
1312 Louisville Ave. FA 5-3131
Plenty Free Storeside Parking

VISIT US TODAY!
Stereo — Hi Fi Phonographs
RECORDS — TAPES
RCA — Pilot — Ampex — Columbia
Layaway Now For Christmas
PAUL HEWITT MUSIC CO.
1312 Louisville Ave. FA 5-3131
Plenty Free Storeside Parking

| | |
| --- | --- |
| Children's desk chairs | $[illegible] |
| Heaters | $[illegible] |
| Used bedroom suite | $[illegible] |
| 9x12 Rugs | $[illegible] |
| 2 Pc. living room suites | $[illegible] up |
| Children's table and chair set | $[illegible] |
| 3 Pc. dining room suites | $[illegible] up |
| Unfinished chest of drawers | $[illegible] up |
| Odd dresser | [illegible] |

WE RENT BABY FURNITURE
HOSPITAL BEDS, WHEEL CHAIRS
WALSWORTH FURNITURE
[illegible] Natchitoches, W. M. FA 3-[illegible]

ORGAN LESSONS
* Modern Methods
* Popular or Church Music
* Adult & Children's Courses
CALL TODAY
DEW MUSIC CO
346 DeSiard St. Dial FA 2-8127

STEINWAY GRAND
MASON & HAMLIN GRAND
Both Like New
Excellent For School or Church
Specially Priced!
No Interest or Carrying Charges At
MARINE PIANO HOUSE
3210 Dick Taylor St.
Dial FA 3-2622

CONN-SELMER BAND INSTRUMENTS
$12.50 Down—Easy Terms
DEW MUSIC CO.
346 DeSiard St. Dial FA 2-8127

ROARK BROS.
PIANOS & ORGANS
Northeast Louisiana's Largest Selection.
NEW & USED
$10.00 Will Hold Any Piano For Christmas Delivery
No Payment Due Until FEB. 1ST, 1959
Choose Yours Now!
703 Jackson St. Dial FA 2-5700

## MERCHANDISE

### (48) Musical Merchandise

Guaranteed Rebuilt Pianos
$95 — $165 — $235 — $395
Blond Pianos — Like new — $425
Convenient Terms
Paul Hewitt Music Co.
1312 Louisville Ave. FA 5-3131
Plenty Free Storeside Parking

### (48-A) Television

21 INCH ADMIRAL Television, $99. AUTO LEC

TV CLINIC
DAY & NIGHT SERVICE. I.E.S.A. AFFILIATED PH FA 3-2257

TV REPAIRS made in your home reasonable. R.C.A. graduate 10 yrs experience. Ph. FA 2-1570 4 to 9 p.m. week days, all day Sat. and Sun.

LANGLEY HAS MOVED
To 404 Louisville Ave. FA 2-9555.
Antenna Installation, TV & Radio Repairs
LANGLEY'S TV SERVICE

21" GLASS PICTURE TUBE
With 1 Full Year Warranty
ONLY, $29.95 Exchange
HOME APPLIANCE & TV
Equipped With 2-Way Radio
2316 South Grand Dial FA 5-1625

### 49 Business Office Equip

USED one adding machine, one electric Friden calculator. FA 2-5525

Typewriter & Adding Machine Repairs
Home Office Supply Co., Inc.
301 Trenton, W. M. FA 3-0312

TYPEWRITER REPAIRS
Free Pick Up Delivery
Standard Office Supply Co.
125 St. John Phone FA 3-3438

### (50) Sporting Goods

3 Used Aluminum Boats CHEAP!
Coates Outboard Motor
1411 DeSiard St. Dial FA 2-6591

MODEL 74 Winchester automatic 22, precision mounted weaver scope. Like new $[illegible]. FA 2-7278.

HAVE GUN — WILL TRADE
COMPLETELY Customized pre-war Belgium Browning Automatic 12 Ga. Poly Choke, Simmons venelated rib, Bishop Monte Carlo stock for Browning superposed. Phone FA 3-9895

Hunter's Headquarters
Guns, Shells, Hunting Clothing, Boats, Rain wear, Gun cases, Decoys, Olt's Duck Callers
TYNER-PETRUS
411 Trenton St., W.M. FA 2-4474

SHELLS
SUPER X OR EXPRESS

| | |
| --- | --- |
| 12 GA | $2.85 |
| 16 GA | $2.65 |
| 20 GA | $2.55 |

LITTLE'S
LIVE BAIT & SPTG. GOODS
[illegible] DeSiard St. Dial FA 3-4702

CLOSE OUT
On Brand New 1958 Model
EVINRUDE MOTORS
(1) 3 HP Reg. $160 Now $125
(1) 5 1/2 HP Reg. $240 Now $175
(1) 7 1/2 HP Reg. $270 Now $210
Can Be Financed
This is our entire '58 stock. Hurry! They Won't Last Long At These Prices
Oliver Boat Dock
Phone FA 5-4736

### (51) Boats & Accessories

SAWYER PLASTICS CO
BOATS fiber glassed, fiber glass supplies, neoprene, coatings, tanks lined.
405 Coleman W.M. FA 3-4004, FA 3-9678

15 FT. Fiberglass Redfish boat with 40 HP Mercury motor, built in generator, electric starter complete with controls. Pay small equity and assume payments. FA 5-5517

### (52) Building Materials

YOUR PINE LUMBER NUMBER FA 2-9995
W. R. ROBERTS LBR. CO.
509 WASHINGTON St., W.M

SPECIALIZING in Cypress for plank fences, rustic camp siding paneling.
ALBRIGHT'S SAW MILL
White's Ferry Rd. FA 2-8925, FA 2-2573

### (52-A) Home Improvements

REPAIRING, Remodeling. A. R. "Buddy" Brown, 704 Moore. FA 3-5643 after 4 p.m.

Culverts — Concrete Steps — Piers
THE KELLER CO.
1612 DeSiard St. Dial FA 2-8891

DRIVEWAYS - Parking Lots - Sidewalks
Concrete or Asphalt.
MONROE PAVING CO.
PHONE FA 5-3243

Call Us For Your
Concrete & Metal Culverts
All Sizes Available
CENTRAL CULVERT CORP.
3900 Jackson St. Dial FA 2-3223

NEED A NEW ROOF?
CALL SEARS, FA 5-1441
FOR FREE ESTIMATE
NO MONEY DOWN UP TO 36 MONTHS TO PAY
SEARS ROEBUCK & CO
1501 Louisville Ave. Monroe, La.

## MERCHANDISE

### (52-A) Home Improvements

Home Improvement Council Member
"BETTER YOUR LIVING"
FREE Home Improvement Estimates
Up to 5 years to pay. FA 3-7795.
TERZIA LUMBER & HARDWARE INC.

### (55) Farm Equip. & Supplies

BARGAINS, used Ford tractors, $295 up.
Trainer & Kennedy Garage
111 Powell Ave. FA 5-4547

ALLIS CHALMERS "66" Combine. Ready To Go. $550. Easy Terms.
JOHN DEERE PLOW CO.
2006 DeSiard St. Dial FA 2-1919

MASSEY HARRIS FERGUSON
TRACTORS AND FARM IMPLEMENTS
NEW HOLLAND GRASS LAND EQUIP
DAVIS LOADER & BACK HOE
WILKINSON MOTOR CO.
309 N. 4th St. Ph. FA 3-7761

Used Chain SAWS
$50.00 & Up
Some With New Guide Bars And Chains
HOWARD GRIFFIN
700 Block South Grand Dial FA 2-2604

CHAIN SAWS
5 H.P. Pioneer Saw (Formerly I.E.L.) At New Low Price
ONLY, $181.95
Now Lowest Priced Name Brand On Market. Manufactured By Johnson Motors, WORLD'S LEADER in 2 Cycle Design and Quality.
PARTS - SERVICE
Northeast Louisiana's Oldest Chain Saw Dealer.
Howard Griffin
700 Block South Grand
Dial FA 2-2604

### (55-A) Water Wells

Fairbanks Morse Pumps
E. R. KIPER HARDWARE
703 N. 5th St. Dial FA 2-4412

FEAZEL WELL CO.
WELL boring up to 5 feet diameter. Highway 80, W.M. Phone FA 3-3657

### (56) Seeds, Plants, Flowers

SAND FILL dirt, road gravel. Delivery. GROVER EDWARDS FA 5-2463

CHICKEN HOUSE FERTILIZER. CALL FA 3-8209.

TRACTOR work, rotted burrs, pine straw, flower dirt. Geo. Bowie, FA 3-9709

FILL and sandy loam dirt, bulldozer work. J. B. Salley. FA 3-4866

GOOD sandy yard dirt, flower dirt & fill dirt. D. L. BRYAN. Ph. FA 5-5667

FILL DIRT, pit run gravel, top soil. FA 2-0674, FA 2-9817, J. B. Smith.

ROTTED BURRS, flower bed building straw, leaf mold, good dirt. FA 5-9242

GOOD TOP soil, pit run gravel and fill dirt. House and commercial fills. Lots graded. Call FA 3-1789

Rich flower dirt, top soil, fill dirt
R. E. & P. A. SANDIFER
FA 5-2821 FA 5-5164

RICH top soil, sandy yard dirt, yards graded, fill dirt $1.50 per load.
L. H. HEMPHILL
FA 3-0211 FA 2-9295

LARGE SELECTION OF 2 YEAR OLD FIELD GROWN
ROSE BUSHES
LANE WILSON SEED CO.
115 North Grand Dial FA 3-8680

PLANT FEEDING — SPRAYING
INSECT & FUNGUS CONTROL IN LAWN TREES & SHRUBBERY
TAYLOR'S LAWN & GARDEN SERVICE
Licensed Bonded Insured
105 Neal St., W. M. Dial FA 3-8484

### (60 Wanted To Buy

STAUFFER MAGIC COUCH. Write to Box 534, care of News-Star.

WANTED—Snare Drums in good condition. Call FA 5-3523 after 6 p.m.

WANTED TO buy: Used tape recorder in good condition. FA 2-4860.

WANTED—Old style mantle, striking clocks, regardless of condition. Bedgood Pharmacy 2408 N. 7th W. M.

We Will Buy or Trade for Used Furniture
New York Hdwe. & Furn
625 DeSiard St Dial FA 2-4494

USED GAS welding and cutting rig complete. Also lease type oxygen and acetylene cylinders. FA 3-4653.

We buy used furniture and appliances
GLOBE FURNITURE CO.
1619 DeSiard St Dial FA 2-6290

THE BARGAIN BARN
WE BUY & SELL USED FURNITURE
408 Natchitoches, W. M. Dial FA 5-5546

WE BUY USED GUNS AND PISTOLS
The Lieber Co.
100 11th St. Phone FA 3-6639

WE BUY
Used Furniture & Appliances
JOHN'S TRADING CO
2205 DeSiard St. Ph. FA 2-3168

WANTED TO BUY
ALL TYPES OF USED FURNITURE & APPLIANCES
Highest Prices Paid
FOLDS & STONE FURNITURE C., INC.
325 Trenton St., W.M. FA 2-4552

WANTED TO BUY
PECANS
ANY SIZE, QUANTITY OR VARIETY
THE LIEBER CO.
100 11th St Dial FA 3-6639

## REAL ESTATE FOR RENT

### (61) Furnished Apartments

NORTHSIDE
4 ROOM, bath apt. in 4-plex, FA 3-0495.

4 ROOMS, pvt. bath, ent. garage, adults, Reasonable, 1406 Jackson.

REDECORATED 2 room apt., close in, reasonable, adults, 303 Vernon, W. M.

NICE 2 ROOM furn. apt. FA 3-3000.

405 CYPRESS, W. M. 3 room duplex. Gas, water paid. Couple. FA 2-5628.

CLOSE IN, nice 2 room duplex, bills pd. 618 Oak. FA 3-1503.

3 ROOMS, 109 Texas Ave. $55 mo. bills paid. FA 5-5149.

400 7TH ST. 2 ROOM apt. Couple preferred. FA 3-5772.

DUPLEX, 4 rooms bath, hardwood floors, busline, 2716 Lee Ave. FA 3-8037.

2 ROOM Apt. $17.50 mo. Newly decorated. FA 3-2860 or FA 5-2788.

2 ROOM furnished apt. Utilities paid. West Monroe, FA 3-1238.

2 ROOMS, pvt. bath, $10 wk. Bills paid. Adults. FA 2-6576. FA 3-6703.

NICE 3 room garage apt. Highway 80, West. Ph. FA 2-2881.

3 ROOM apt. with private bath, automatic washer. FA 2-5930.

2 BEDROOM apt. $60, bills paid. 411 N. 8th, W. M. FA 2-2090.

LARGE 4 room, private bath. Also 3 room garage apt. FA 2-3508.

2 ROOMS and bath, pvt. entrance. $30 mo. with water. FA 5-3960.

2 ROOMS, pvt. bath. Bills paid. 501 Hart. FA 2-6608

NICE clean 2 large room apt. Private entrance. Bills paid. FA 3-0326.

2 and 3 ROOM apt. Utility paid. FA 3-9954 or FA 5-2686

NICE 1 and 2 bedroom apts., Venetian blinds, tile bath. FA 3-4729

1,2,3 ROOM APTS in Monroe and W. Monroe. FA 2-5649, FA 5-5038.

FRONT 2 rooms, $8 wk. bills pd. Prefer men, 303 Filhiol, W. M.

4 ROOMS, private bath and ent. Southside. $50. FA 2-4970 before 3 p.m.

3 CLEAN ROOMS, bath, private ent., water paid. 401 Stone, $49. FA 3-4998.

3 room furnished apt. 407 ARKANSAS AVENUE

3 ROOM apt. Private bath. 300 Layton Ave. Phone FA 2-7061.

TWO ROOM efficiency apt. Private bath and private entrance. 1904 S. Grand St. Phone FA 3-8712.

2 BEDROOM garage apt. 412 Cypress, W. M. Yard for children. FA 2-3701 after 1 p.m.

CLEAN 3 ROOM APT. PVT. ENTRANCE AND BATH. COUPLE ONLY. BILLS PAID. 1400 JACKSON

3 ROOM apartment. 102 Apple, W. M. $10 week, bills paid. Couples only. FA 5-1505.

COLLEGE AREA. Small cottage, strictly pvt. Working couple, college students or bachelor quarters. 1812 McGuire.

816 ST. JOHN Apts. 710 Wood, 210 Miro. All utilities paid.
KOKINOS' Dial FA 2-2930

REDECORATED garage apartment. Three rooms, bath with tub and shower. Walking distance. Working couple only. Call FA 3-1005 or FA 2-8422.

415 PARK
BEAUTIFUL VIEW
3 ROOMS. Utilities paid. $15 week. Adults. FA 2-8953

BEDROOM, living room, kitchen, breakfast room, porch, plumbed for washer. Garage. Right on the busline. Water paid, $54 a month. To settled couple. Ph. FA 3-1679, FA 5-4022, or FA 5-4373.

VERY CLEAN APARTMENT CONSISTING OF BEDROOM, KITCHEN-DINETTE, PRIVATE BATH, NEAR DOWNTOWN, NORTH OF DESIARD. PH. FA 2-0270.

300 McKINLEY, at Riverside, 5 rooms, 2 bedrooms, Pvt. bath, large yard.

801 NORTH 2nd. 3 Rooms downstairs, pvt. bath, pest controlled.

803 ST. JOHN. 3 Lovely rooms, pvt. bath, upstairs. FA 2-8221.

ONE OF MONROE'S FINEST NORTHSIDE APT. HOUSES. Redecorated. Larger than average living room and bedroom, very nice bath, walk-in closet and hall closet, kitchen and dinette, tile drain, enclosed back porch, air conditioned. Garage. 806 Hudson Lane. Dial FA 2-2536 or FA 2-1567.

NORTH MONROE
FURNISHED apartment consisting of living room, dining, bedroom, kitchen, breakfast area, tile bath, 1st floor brick apartment building. On the busline, 3 blocks from Louisville, near Christian Science Church. Couple only. $75 month. Available November 7. Ph. FA 3-1679, FA 5-4022. FA 5-4373.

### (62) Unfurnished Apts.

3 ROOM garage apt. Suitable for couple or working lady. 1010 1/2 S. 3rd.

APT. 1617 NO. 3RD. Also brick apt. 1605 No. 3rd. Couple. FA 2-2424.

UNFURN. 3 rooms, bath, 113 Oakland, W. M. FA 2-9578.

COLLEGE Area, Duplex, 2 bedroom, tile bath, garage, $60, FA 3-7410 or FA 2-6617

4 ROOM DUPLEX, nice neighborhood, washer plbg. 1012 So. 4. $45. FA 2-4341

NEW 1 TO 4 ROOMS. Bills paid. $20 and up. 417 Jewel, W. M. FA 2-0506

LIVING room, 2 bedrooms, bath, kitchen. Savoy Court. Ph. FA 3-3419.

4 ROOM DUPLEX, conveniently located. FA 3-2016 after 6 p.m. all day Sunday.

NICE APTS. Pvt. bath, ent., near college and high school, FA 2-5330

LARGE 3 ROOM apartment, private bath. 404 McKinley. Dial FA 3-5878

NEWLY decorated, 5 room apt. FA 2-4317 9 to 5. After 5, FA 3-9704

2 bedroom duplex. Near school. 1408 South 4th. 1216 South 4th. FA 3-8029

SOUTHSIDE Clean 2 bedroom duplex. Washer plumbing. Ph. FA 3-5878.

DUPLEX, PRIVATE bath, washer plumbing, accept 1 child. FA 5-4567.

4 ROOM garage apt. on bus line, near school. FA 2-6509

DUPLEX, 4 rooms and bath, $40. 2404 Lee. FA 3-9680, FA 2-1433.

APT. $35. 700 North 4th, W. M. DIAL FA 5-5951

MODERN 2 bedroom apt. Pvt. ent. garage, $50. 1 bedroom apt. Garage, $40. 200 Forrest. FA 2-1011.

4 ROOMS, kitchen furn. including telephone, automatic washer privileges, all bills paid. Reasonable. FA 5-4466, FA 2-1228.

COLLEGE AREA, Spacious 2 bedrooms, washer plumbed, closets galor, $60, Adults. FA 5-1238 after 4 p.m.

BEAUTIFULLY decorated 4 room duplex. Washer connections, garage, store room. $50 mo. 711 Beauregard. FA 2-4341

### (31) Help Wanted, Male

The Securities Division Of Century Concrete Products

One of Monroe's leading industries now in a half million dollar expansion program

HAS OPENING FOR

A Sales Representative For Each 15 North Louisiana Parishes

This is a most unusual opportunity for high calibre men who are looking for top money for the next 30 days. WILL NOT INTERFERE WITH PRESENT EMPLOYMENT.

Contact—Century Concrete Products
Securities Division
ALVIS HOTEL
In Person

### (45) Articles For Sale

For That Unexcelled Flavor In Thanksgiving Meats We Have The Proper Roaster

703 N. 5TH ST. KIPER'S DIAL FA 2-4412

HOUSEWARES—TOOLS—PAINT—PIPE & FITTINGS
"And We Wish For You The Best Thanksgiving Ever"

### (47) Jewelry, Watches, Etc.

OUT OF PAWN
DIAMONDS — WATCHES

| | Retail Price | Our Price |
| --- | --- | --- |
| (3) Gents 17 J Yellow Gold Bulova | $ 49.50 | $ 22.50 |
| (6) Ladies 17 J Yellow Gold Elgin | $ 51.50 | $ 19.50 |
| 1 Carat Ladies Platinum Diamond Cluster Dinner Ring | $600.00 | $250.00 |
| (1) Ladies Platinum 1 1/2 Carats Emerald Cut Diamond | $1900.00 | $850.00 |
| 100 Ladies & Gents 17 J Watches. All Makes | | $9.95 Up. |

LAY-A-WAY NOW FOR CHRISTMAS
HUCKABAY JEWELRY
(Located In HUNT & WHITAKER)
110 Hall St. Dial FA 3-2781

### (50) Sporting Goods

GUNS! GUNS!

READY FOR DEER SEASON?
IF Not, Now Is The Time To See GENE FOR YOUR RIFLE OR SHOTGUN

NEW GUNS

| | |
| --- | --- |
| Browning Automatics, Standard Grade | $134.75 |
| Winchester Mod. 94, 30-30 Cal. | $ 79.95 |
| Winchester Mod. 70, 243 & 308 Cal. | $129.95 |
| Winchester Mod. 88, 243 & 308 Cal. | $135.50 |
| Remington Mod. 740 in 244, 280, 30-06 & 308 Cal. (1959 Models) | $134.50 |
| Marlin Mod. 336, 30-30 Cal. | $ 78.95 |
| Manlicher—Schouner, 30-06 | $198.00 |

USED GUNS

If You Prefer A Used Gun, Make Your Selection From This List!

| | |
| --- | --- |
| (1) Winchester Mod. 70, 270 Cal. | $75.00 |
| (1) Winchester Mod. 70, 270 Cal. Like new | $95.00 |
| (1) Winchester Mod. 88, 243 Cal. Like new. | $99.50 |
| (1) Winchester Mod. 50, 20 Ga. Automatic | $89.50 |
| (1) Remington Mod. 1148, 12 Ga. Automatic | $89.50 |
| (1) Remington Sportsman 48, 16 Ga. Like new. | $89.50 |
| (1) Remington Mod. 11, 16 Ga. Automatic | $75.00 |
| (1) Remington Mod. 11, 12 Ga. Automatic | $39.50 |
| (1) Browning 16 Ga. Standard Automatic | $89.50 |
| (1) Browning 16 Ga. Standard Automatic Factory reconditioned. Like new | $75.00 |
| (1) Savage 12 Ga. Automatic, Polly Choke | $49.50 |
| (1) Savage 16 Ga. Cutts Comp. | $60.00 |
| (1) J. C. Higgins 12 Ga. Automatic. Comp. and ventilated rib | $60.00 |

Insulated Hunting Clothes — Rubber & Leather Boots
Bausch & Lomb, Weaver & Leupold Hunting Scopes & Binoculars . . . Prices Start at, $22.50 up
TERMS - - - - - - - TRADE
GENE'S SPORTING GOODS
712 South Grand Dial FA 3-2834

## CLASSIFIED DISPLAY

# ATTENTION!
## Rent Property Owners
# LOOK!
## WHAT YOU LOSE
### Carrying A Vacancy

| Loss Per Day | Rent $25 00 | Rent $30.00 | Rent $35.00 | Rent $40.00 | Rent $45.00 | Rent $50 00 |
| --- | --- | --- | --- | --- | --- | --- |
| | .83 | 1.00 | 1.16 | 1.33 | 1.50 | 1.66 |

For As Little As 38c Per Day

You Can Place A News-Star—World "For Rent" Want Ad And Reach Every Prospective Renter In The Twin Cities! Turn Your Vacancy Into Cash Today.

CALL FA 2-5161
ASK FOR THE WANT ADS

# NEW YORK STOCK EXCHANGE

Courtesy of Merrill, Lynch, Pierce Fenner & Smith

| | C | H | L | | C | H | L | | C | H | L | | C | H | L |
|---|---|---|---|---|---|---|---|---|---|---|---|---|---|---|---|
| Admiral | 15¼ | 15½ | 15¼ | Coml Solv | 14⅞ | 14¼ | 14⅛ | Jones & Lau | 57⅛ | 57¾ | 57⅛ | Sears Roe | 37⅜ | 37¾ | 37⅜ |
| Alleg Cp | 9½ | 9¾ | 9⅝ | Con Edis | 58⅝ | 59⅛ | 58⅝ | Kaiser Al | 41⅜ | 41¾ | 40⅛ | Servel | 9½ | 9¾ | 9⅜ |
| Allied Chm | 91½ | 92⅝ | 91½ | Contl Mot | 10¼ | 10⅝ | 10¼ | Lorrillard | 87⅝ | 88 | 87¼ | SinclOil | 62½ | 63¼ | 61¾ |
| Alum Co | 85¼ | 85¾ | 85¼ | Coop Bess | 32⅝ | 32⅞ | 32¼ | Louis & Nash | 76½ | 76½ | 76 | Skelly Oil | 69¼ | 69¾ | 69¼ |
| Am Airl | 25¼ | 25½ | 25⅛ | Curtis Pub | 14⅛ | 14¼ | 14⅛ | Magnovox | 52 | 53 | 51⅝ | Socony | 48⅝ | 49¼ | 48⅝ |
| Am Can | 52 | 52⅜ | 51½ | Curtiss W | 27¾ | 27⅞ | 27¾ | Martin Gl | 33 | 33½ | 32½ | Southn Co | 35⅛ | 35⅛ | 35 |
| Am Car & F | 47¼ | 47⅞ | 47¼ | Delta Airl | 21¼ | 21⅞ | 21¼ | Middle S U | 48 | 48 | 47¼ | Sou Pac | 60⅝ | 61⅞ | 60⅝ |
| Am Cyan | 53⅞ | 54⅝ | 53⅝ | Doug Airc | 57⅝ | 58½ | 57⅝ | Minn M & M | 104¼ | 106½ | 104¼ | Sperry | 22⅞ | 23⅛ | 22¾ |
| Am Mch &Fd | 54½ | 55⅜ | 54 | Dow Chem | 74⅛ | 75 | 74⅛ | Monsanto | 39⅝ | 40⅞ | 39⅝ | Std Brand | 60 | 61½ | 60 |
| Am Tel & T | 198 | 198¾ | 197⅝ | Dresser Ind | 41¾ | 42 | 41¾ | Mont Ward | 41⅛ | 42½ | 41⅛ | Std Oil Cal | 60½ | 61¼ | 60¼ |
| Am Tobac | 92 | 92⅝ | 91¾ | Dupont | 199½ | 202½ | 198⅝ | Motorola | 52½ | 53 | 52½ | Std Oil Ind | 46½ | 47 | 46½ |
| Anacond C | 61¼ | 62¼ | 60¼ | Eastn Airl | 35 | 35⅝ | 34⅛ | Nat Steel | 74 | | | Std Oil NJ | 59 | 59⅞ | 59 |
| Amrmco Stl | 65¼ | 65¼ | 64⅝ | Eastman K | 134¼ | | | N Y Centl | 27⅝ | 28¾ | 27½ | Stude Pack | 14¾ | 14⅞ | 14⅜ |
| Atchison | 27½ | 27½ | 27⅛ | Eaton Mfg | 56 | 56 | 55½ | Norf & West | 87¾ | | | Sunray Mc | 25⅝ | 25⅝ | 25¼ |
| Atl Cst L | 48¼ | 49¾ | 48¼ | El Paso Ng | 33⅜ | 33¾ | 33⅜ | No Am Avia | 40⅜ | 40½ | 39¾ | Sun Oil | 64¾ | | |
| Avco | 9⅜ | 9⅝ | 9⅜ | Emer Rad&P | 10⅞ | 11 | 10¾ | No Pac Ry | 57⅛ | 57¾ | 57⅛ | Tenn Gas Tr | 33 | 33½ | 33 |
| Bendix Av | 64⅜ | 64½ | 64 | Ford Mot | 47⅝ | 48⅛ | 47½ | Ohio Oil | 40 | 40⅛ | 39¾ | Texas Co | 84¾ | 85¾ | 84¾ |
| Benef Loan | 24¾ | 24¾ | 24⅜ | Foremost | 21⅛ | 21⅝ | 21⅛ | Olin Math | 38 | 38⅞ | 38 | Tex Gul Sul | 23¼ | 23¾ | 23¼ |
| Beth Stl | 49¼ | 50⅛ | 49¼ | Gen Contr | 17⅛ | 17¼ | 17⅛ | Oliver Cp | 12½ | 12¾ | 12½ | Texas Instru | 71⅝ | 72 | 70¾ |
| Blaw Knox | 33⅜ | 33¾ | 33⅜ | Gen Dynam | 65¼ | 66⅝ | 65¼ | Pan Am Wa | 22½ | 23 | 22 | Un Carbide | 118 | 119⅝ | 118 |
| Boeing | 51¼ | 52⅜ | 51¼ | Gen Elec | 70½ | 71 | 70⅜ | Penn Texas | 7⅛ | 7⅛ | 7 | Union Oil | 44¼ | 44¾ | 43¾ |
| Borden | 78 | 78 | 77 | Gen Mot | 47¾ | 48⅝ | 47¾ | Penny | 107 | 107 | 105½ | United Airl | 28⅞ | 29⅜ | 28½ |
| Borg Warn | 35⅝ | 35½ | 35¼ | Gen Am Oil | 37⅞ | 38 | 37⅞ | Pepsi Cola | 25¾ | 25¾ | 25½ | Unit Carbn | 68¾ | | |
| Budd | 17⅞ | 18⅜ | 17⅞ | Glidden | 45¾ | 45¾ | 45⅝ | Philco | 22⅜ | 23 | 22⅜ | United Cp | 8¼ | 8⅜ | 8¼ |
| Carr Er | 45¼ | 45¾ | 44½ | Goodrich | 73¾ | 74¼ | 73 | Phillips Pet | 45 | 45¼ | 44⅞ | United Gas | 37⅞ | 37⅞ | 37¾ |
| Case Ji | 20⅝ | 20⅞ | 20½ | Goodyear | 112 | 113 | 112 | Pit Cok & C | 20⅜ | 20½ | 20⅜ | United Fruit | 40⅞ | 41⅛ | 40¾ |
| Cater Trac | 90½ | 90¾ | 90½ | Gran C Stl | 60⅛ | 61¾ | 60⅛ | Pure Oil | 40⅜ | 40½ | 40 | US Rubber | 47 | 47⅝ | 47 |
| Ches & Ohio | 69⅛ | 69⅛ | 68⅞ | Greyhound | 16¾ | 16⅞ | 16¾ | Radio Cp | 40¼ | 40⅝ | 39¾ | US Steel | 88 | 88¾ | 88 |
| Chi Ri & Pac | 31¼ | 31⅝ | 31¼ | Gulf Oil | 120 | 121 | 119¾ | Raytheon | 53⅝ | 55⅜ | 53¼ | Warner Br | 23⅝ | | |
| Chrysler | 52¼ | 52¾ | 52⅛ | Ill Centl | 47¾ | 48¼ | 47¾ | Rayn Met | 68½ | 68¾ | 67⅞ | West Union | 29¼ | 29⅞ | 29¼ |
| Coca Cola | 123¼ | 124½ | 119½ | Int Bu Mch | 439½ | 444 | 439½ | Reyn Tob | 88½ | 88¾ | 88½ | Woolworth | 51¾ | 52⅜ | 51⅜ |
| Colum Gas | 21 | 21 | 20⅞ | Intl Harv | 42 | 42½ | 42 | St Reg Pap | 44 | 44 | 43⅞ | Youngst St D | 19½ | 19½ | 19⅜ |
| Col Carbon | 45½ | 46¼ | 44⅝ | Intl Paper | 115⅝ | 115¾ | 114½ | Schering | 57⅛ | 58⅝ | 56¼ | Zenith | 140 | 142¼ | 139½ |

## AMERICAN STOCK EXCHANGE

Courtesy of Merrill, Lynch, Pierce, Fenner & Smith

| | C | H | L | | C | H | L |
|---|---|---|---|---|---|---|---|
| Amurex Oil | 3⅜ | | | Jupiter Oil | 2 | | |
| Ark La Gas | 41¾ | 41¾ | 41½ | Lear | 8¾ | 8⅞ | 8¾ |
| British Pet | 7 13/16 | 7 15/16 | 7 13/16 | La Land & Ex | 59 | | |
| Can So Pet | 2 15/16 | 2 15/16 | 2 13/16 | McDon Airc | 33⅝ | 33⅞ | 33½ |
| Csta C Oil | 1⅝ | | | Pac Petrol | 17½ | 17⅝ | 17½ |
| Contl Ai l | 6½ | | | Northspan | 2 1/16 | | |
| Diners | 31⅝ | 32¼ | 31⅝ | Pancst Pet | 5⅜ | 5½ | 5⅜ |
| El Bond & S | 36⅛ | | | Servomech | 8⅜ | 8⅞ | 8⅜ |
| Fargo Oils | 6⅛ | 6 3/16 | 6 | Technicolor | 8¼ | 8⅜ | 8¼ |
| Intl Resist | 6⅝ | 6¾ | 6¼ | | | | |

## UNLISTED STOCKS

Courtesy of Merrill, Lynch, Pierce, Fenner & Smith

| | BID | Asked | | BID | Asked |
|---|---|---|---|---|---|
| Advan Indus | 1¾ | 1 15/16 | Lone St Stl | 27¼ | 27¾ |
| Ascop | 7¾ | 8¼ | Okla-Miss Riv Prod | 5½ | 5¾ |
| Aztec Oil & G | 18½ | 18⅞ | Olin O & G | 16¼ | 17 |
| Chi Mill & Lbr | 23¼ | 24 | Southn Airw | 5 | 5½ |
| Comyl Gas | 8⅝ | 9 | So W Gas Pr | 8⅜ | 8⅞ |
| Delhi Taylor | 13⅞ | 14¼ | So W Nat Gas | 5¼ | 5½ |
| G. D. Searle | 56¼ | 57¼ | Tex Eastn Tr | 31⅞ | 32⅛ |
| Gulf Inter | 16⅛ | 16⅜ | Tex Gas Tr | 28¾ | 29¼ |
| Haloid | 81 | 83 | Varian CP | 33 | 33¾ |

## INVESTMENT FUNDS

| | | |
|---|---|---|
| Diversified Investment | 9.15 | 10.03 |
| Diversified Growth | 8.03 | 8.80 |
| Fundamental | 18.07 | 19.80 |

## COTTON

NEW YORK (AP) — Cotton futures closed $1.25 a bale lower to 20 cents higher Friday. Trading was dominated by heavy liquidation in nearby December contracts following the issuance of 176 December transferable notices.

By the close 142 of the notices were reported stopped. Of these 139 were taken by a leading Houston spot firm. Switching operations from December to later months were extensive.

At one time distant months were up as much as 80 cents a bale on buying by traders against sales of nearby deliveries. Profit taking erased most of the advance at the close.

The weather in the cotton belt was favorable and generally good harvesting conditions this month were reflected in a large ginnings report by the census bureau. Ginnings of the 1958 crop through Nov. 13 totaled 8,943,846 running bales compared with 6,757,657 bales ginned through the like date a year ago.

| | High | Low | Close | N. C. |
|---|---|---|---|---|
| Dec. | 35.73 | 35.52 | 35.52-53 | d 24 |
| Mar. | 36.26 | 36.19 | 36.19-20 | d 6 |
| May | 36.04 | 35.96 | 35.99 | d 3 |
| July | 34.07 | 33.98 | 34 04 | a 2 |
| Oct. | 31.91 | 31.76 | 31.77b | d 1 |
| Dec. | 31.78 | 31.62 | 31.62b | .... |
| Mar. | 31.86 | 31.72 | 31.72b | .... |
| May | 31.81 | 31.67 | 31.69b | a 4 |

Middling spot 36.10n off 5.
n-Nominal; b-Bid.
a-Advance; d-Decline.

NEW ORLEANS (AP)—Cotton futures were irregular here today with the near months under pressure of long liquidation and hedge selling. Distant positions were supported by short coverig.

Closing prices were steady 90 cents a bale lower to 80 cents higher.

| | High | Low | Close | N. C. |
|---|---|---|---|---|
| Dec. | 35.69 | 35.60 | 35.59b | d 18 |
| Mar. | 6.29 | 36.22 | 36.21b | d 5 |
| May | 36.03 | 35.97 | 35.99b | d 1 |
| July | 34 12 | 34.00 | 34.09 | a 10 |
| Oct. | 31.80 | 31.80 | 31.79b | a 4 |
| Dec. | .... | .... | 31,63b | a 4 |
| Mar. | .... | .... | 31.78b | a 6 |
| May | .... | .... | 31.75b | a 16 |

b-Bid; d-Decline; a-Advance.

NEW ORLEANS (AP)—The average price of one inch spot cotton at 14 designated Southern spot markets Friday was 5 cents a bale lower at 34 74 cents a pound; previous day 34.75; week ago 34.75; month ago 34.76; year ago 34.66. Average for the past 30 market days 34.74. Middling 15-16ths inch average 33.22. Sales 69,204.

## DOW JONES

NEW YORK (UPI) — Dow-Jones closing range of averages:

| Stocks | Open | High | Low | Close |
|---|---|---|---|---|
| 30 Inds | 564.54 | 566.50 | 558.16 | 559.57 |
| 20 Rails | 157.77 | 156.78 | 154.34 | 154.99 |
| 15 Utils | 87.30 | 87.54 | 86.56 | 86.81 |
| 65 Stocks | 196.40 | 197.19 | 194.38 | 194 95 |

Net change: industrials, off 6.67; rails, off 1.20; utilities, off 0.63; stocks, off 1.98.

Transactions in stocks used in averages Friday: industrials 270,500; railroads 90,900; utilities 40,000; total 401,400.

| Bonds | Close | Net Change |
|---|---|---|
| 40 Bonds | 86.56 | off 0.05 |
| 10 1st Rails | 86.25 | up 0.03 |
| 10 2nd Rails | 82.92 | off 0.13 |
| 10 Urils | 86.62 | off 0.05 |
| 10 Indus | 90.44 | off 0.05 |

Dow - Jones commodity futures index (1924 - 26 average equals 100) closed at 154.86.

## STOCK SALES

NEW YORK (AP)— New York stock sales:

| | |
|---|---|
| Approx. final Friday | 3,950,000 |
| Previous day | 4,320,000 |
| Week ago | 4,385,780 |
| Month ago | 3,773,510 |
| Year ago | 2,847,730 |
| Two years ago | 1,879,000 |
| Jan. 1 to date | 654,205,371 |
| 1957 to date | 493,162,677 |
| 1956 to date | 498,616,143 |

## POULTRY

CHICAGO (AP)—(USDA)—Live poultry unchanged to 1 lower; tom turkeys 20 lbs up 21-24; mostly 23-24; hen turkeys 14-17 lbs 26-28.

## TICKER TAPE HIGHLIGHTS

PRICES LOWERED

Yesterday profit taking, the Berlin situation and rumors of re-increased regulation by way of no substitution in margin accounts lowered prices broadly. Except for Richfield, up two and a quarter vs. nearly five at top, and Continental, up five-eighths, oils generally were lower with both Texas Co. and Gulf down one and a half while Amerada slipped one and three-quarters and active Royal Dutch slipped one and a quarter. Standard of Jersey lost one.

STEELS DROP

Steels lost fractions to two and half for Youngstown. Granite City lost one and five-eighths and Lukins slipped one. Kennecott lost one and a quarter in lower coppers while Anaconda added three-eighths. Aluminums were mixed by minimum fractions.

TOBACCOS MIXED

Tobaccos were mixed with Lorillard up three - eighths while Phillip Morris lost three-quarters. Airlines lost fractions while aircrafts were mixed with moderate changes. Electronics favored fractional losses with Westinghouse off one and a quarter.

LOWER CHEMICALS

Air Reduction, up three-eighths, was an exception in lower chemicals where Dupont dropped four and a quarter, Carbide lost two and both Allied and Kodak were down one and a half. Drugs were mixed with Pfizer up one and three-eighths on its dividend increase and split proposal while Schering slipped one.

MOTORS OFF

Motors lost fractions to one in GM. Building shares favored fractional losses as did papers. Polaroid slipped one and three-eighths. Rubbers lost fractions to two and an eighth by Goodyear as it slipped from an all-time peak. General Tire lost one. Rails closed down 1.20 at 154.99. Industrials closed off 6.67 at 559.57 while utilities followed suit, off 63 cents at 86.81.

## BUSINESS HIGHLIGHTS

United Press International

AUTOS

Six-day overtime operations at 49 assembly plants throughout the nation pushed U.S. automobile production to a 1958 peak of 141,072 passenger cars this week, Ward's Automotive reports said. Chrysler almost quadrupled last week's production, said Wards. General Motors programmed a 14 per cent boost.

SCREW MACHINES

New orders for screw machine products in September recorded the highest total since October, 1957, the National Screw Machine Products Assn. reported. The group also reported orders now have exceeded shipments for the past five months.

OIL

Domestic and foreign crude oil stocks totaled 256,592,000 barrels on Nov. 15, an increase of 1,718,000 barrels over the previous week, the Bureau of Mines reported. Texas had 109,583,000 barrels of domestic stock, a decrease of 464,000 barrels.

APPLIANCES

W. T. M. Beale, a State Department economic expert suggested American manufacturers produce low-cost refrigerators, radios and other appliances to sell in Asia and Africa. He said U. S. investors are overlooking economic possibilities in those vast underdeveloped countries.

BRITISH CARS

British exports of automobiles in October rose by more than 1,000 over the previous month while production fell by more than 2,800, the British Board of Trade reported. October's passenger car production totaled 99,358, while exports of passenger automobiles totalled 39,425.

## STOCKS IN SPOTLIGHT

NEW YORK (AP)—Sales, closing price and net change of the 15 most actice stocks Friday.

| | | | |
|---|---|---|---|
| Schick Inc. | 93,000 | 16 | a2 |
| Loews | 68,500 | 22 | a1½ |
| Stud Pack | 55,500 | 14½ | d ¼ |
| Std Coil Prod | 53,400 | 15½ | a1¼ |
| Siegler Corp | 51,800 | 26⅛ | a1 |
| Gen Tire & R | 49,100 | 39⅞ | d1 |
| Am Motors | 47,900 | 33½ | d ⅝ |
| Gen Motors | 44,300 | 47¾ | d1 |
| Beth Steel | 40,800 | 49¼ | d ¾ |
| Alumin Ltd | 40,200 | 31¼ | a ¼ |
| Nor Am Avi | 37,400 | 40⅜ | a ¼ |
| Walworth | 33,200 | 14⅞ | a1⅜ |
| Hotel Cp Am | 31,800 | 7½ | d ⅞ |
| Babbitt | 31,000 | 10¼ | a ⅜ |
| Conde Nast | 30,000 | 8¼ | a ⅝ |

a-Advance; d-Decline.

## POTATOES

CHICAGO (AP)—(USDA)—Potatoes: Idaho russets 3.45-3.60; Idaho bakers 3.80; Minnesota-North Dakota Red River Valley pontiacs 2.35-2 50.

## MARKETS AT A GLANCE

NEW YORK (AP)—Markets at a glance:

Stocks — Lower; most changes narrow.

Bonds—Mixed; governments up.

Cotton — Irregular; liquidation.

CHICAGO:

Wheat—Higher; late rally.

Corn—Lower; light general selling.

Oats—Mixed; light trade.

Soybeans — Lower; weak soybean meal market.

Hogs—50 cents to $1 higher; top $19.25.

Cattle—Slaughter steer offerings too light for market test; top $26.

## COTTON LETTER

Courtesy of Merrill, Lynch, Pierce, Fenner & Smith

There were 176 notices in New York and 75 in New Orleans against the December position which declined in excess of $1 a bale.

McFadden was the main deliverer, issuing 155 of the New York notices. Clayton was the chief stopper with latest reports of stopping a total of 127 with some notices still circulating at the close.

While stopping December notices, Clayton was also aggressively transferring a long position from that month into March. It is believed he may have shifted as many as 10,000 bales to March. Other months showed little net change in moderate volume.

The USDA reported world cotton production for 1958-59 will be 42.3 million bales, an increase of 2.1 million from the 1956-57 season. World production is expected to exceed consumption by more than a half million bales.

The Georgia Farm Bureau plans to urge Congress to stockpile 10 million bales for emergencies.

# Market Page

## Stock Market Experiences Sharp Decline

NEW YORK (AP) — The stock market shook some of the froth from its surge to new peaks Friday with the sharpest decline in more than a month.

Normal profit taking was the main reason ascribed to the reaction by brokers. Some cited increasing tension over the Berlin crisis as well as normal pre-weekend precaution.

The fact is that even as the market inched ahead to a new record in the Associated Press average Thursday considerable profits were taken, a process which has been going on to a greater or less extent from day to day recently. Friday selling pressure overpowered the buying drive.

Based on the drop in the AP average the quoted value of stocks listed on the New York Stock Exchange declined by an estimated $2,300,000,000.

The AP 60 stock average fell $1.80 to $2.05.90 with the industrials down $3.10, the rails down 10 cents and the industrials down 50 cents. The fall in the 60-stock average was the biggest since a drop of $1.90 on Oct. 15.

Of 1,232 issues traded 682 declined and 349 advanced. There were 96 new highs for the year and one new low.

Volume was 3,950,000 shares compared with 4,320,000 Thursday.

Nine of the 15 most active stocks rose and six fell. Seven of the 15 most heavily traded issues were lower-priced stocks, selling for less than 20.

American Stock Exchange prices were irregular on volume of 1,600,000 compared to a 1,720,000 Thursday.

U. S. government bonds closed firm to slightly higher in quiet trading. Corporates were irregular with a tendency toward the upside on expanded volume.

Trading mounted to $6,830,000 par value on the bid board from $6,660,000 Thursday.

## GRAIN

CHICAGO (AP) —A late rally gave wheat futures prices modest gains on the board of trade Friday but corn and soybeans slowly extended their declines in draggy dealings.

At least some of the selling of corn was to cash profits over the weekend but the pressure on soybeans stemmed from a fairly steep setback in soybean meal and to a lesser weakeness in soybean oil.

There was some resistance to the corn liquidation among both commission houses and speculative traders who did not share the opinion held in other quarters that receipts on the cash market would increase next week.

Those who defended the prices noted that cash offerings still were light and that since cash dealers upped their bids to four cents a bushel over the future price there was nothing to indicate any change.

That appeared to be the opinion, too, in the wheat pit where offerings were readily absorbed. A few minutes before the close short interests moved actively to cover up and some traders reinstated the long positions that had been sold out in the sharp setback on Thursday.

Impoundings of wheat, corn and soybeans all are at record highs for this time of year although those for corn and soybeans still are small because of the later harvest.

## WOOL LETTER

Courtesy of Merrill, Lynch Pierce, Fenner & Smith

There were 20 notices issued in wool yesterday and a few were still circulating after the close.

Futures held in a relatively narrow range with the nearby months active but orderly with commission house liquidation and new trade hedge selling well absorbed by trade short covering and scattered commission house buying.

Trade sources anticipate that foreign wool auction prices next week will be about unchanged to perhaps slightly lower.

There was little in the way of news but the longs were somewhat encouraged by the relative steadiness of the spot month in wool, despite circulation of notices.

London futures held in a narrow range but closed barely steady on trade hedge selling with volume moderate.

## LIVESTOCK

CHICAGO (AP) --Buyers were active bidders Friday for the small run of butcher hogs and sent the market 50 cents to $1 higher on a good shipper demand.

Strictly No. 1 grade lots were absent and buyers paid a $19.25 top for a few 205 lb. mixed 1-2 grades, 65 cents above the high for Thursday. The mixed -1-3 grades scaling 190-220 lbs. and some mixed lots of 2s and 3s of the same weights brought 18.25-19. Heavier weights sold upward from $17.35.

Sows cleared at $15.25-17 and were 25 cents higher.

Offerings of slaughter steers and heifers were too scant to make a thorough market test. The few head of good grade on sale moved at $25-26.

## BUTTER AND EGGS

CHICAGO (AP)—Butter prices unchanged to ½ lower; 93 score AA 57¾; 92 A 57¾; 90 B 57¼; 89 C 57; cars 90 B 57¾; 89 C 57½.

Eggs unchanged to 1 lower; 70 per cent or better grade A whites 40; mixed 40; mediums 32; standards 37; dirties 33; checks 32; current receipts unquoted.

SEE US FOR LOW COST LOANS
FROM
$25.00 to $1000.00
West Monroe Finance Company
NEXT DOOR TO ICE PLANT
521 TRENTON ST. WEST MONROE

SEE IT AT HENRY'S FURN. & APPL.
Celebrating the production of our 10,000,000th television set — Achievement Series RCA Victor Television
The Achievement Series
STAR VALUES IN THE 10,000,000 TV LINE BY
RCA VICTOR
Now the experience that built 10 Million TV sets produces TV's biggest advances
★ 10% brighter, sharper picture
★ "One-Set" electronic fine tuning
★ Stay-Set volume control
★ Front Balanced Fidelity FM Sound
★ Transformer-powered chassis
★ Printed circuits
★ Keyed AGC for improved weak signal reception

The Ideal "Second Set!"

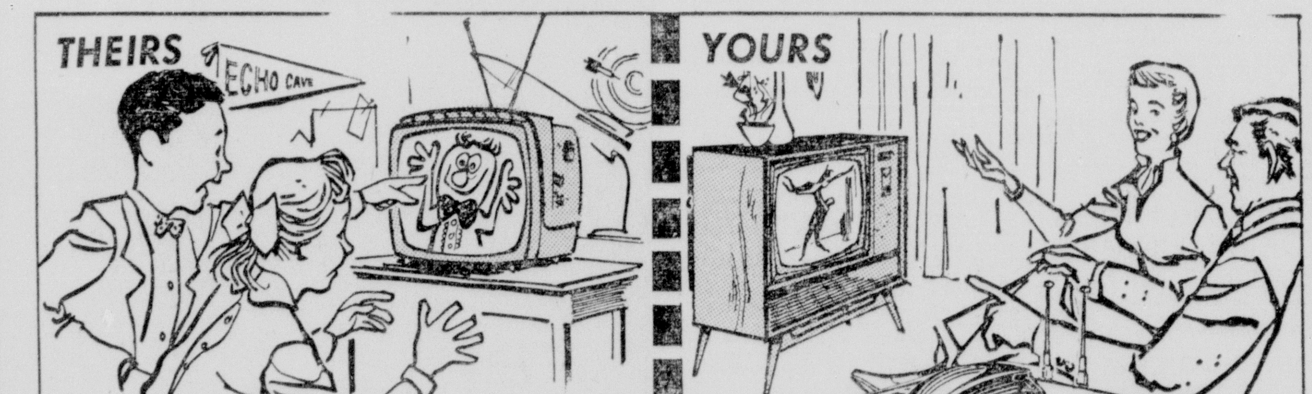


GET PORTABLE TV WITH THE LOOK YOU LIKE, PERFORMANCE YOU WANT, VALUE YOU EXPECT!
More than ever, you and your family can enjoy favorite TV programs best with a second set. With new jet-age portable, you enjoy a sharper, clearer picture and improved Balanced Fidelity FM Sound.
Compact and lightweight, new RCA Victor portables go with you—from room to room or away on a vacation. See and hear them for yourself today!

PRICES START AT $149.95

WAS $369.95 NOW $299.95

NEW! AUTOMATIC "JET" DEFROSTING!
• A touch of a button clears frost away! • Big 65-pound freezer section • Full-width chiller tray • Full-width crisper • Deep, deep door shelves • Tip-out fruit bin • Adjustable temperature control.
LIMITED OFFER ON GENUINE RCA Whirlpool 12-CUBIC-FT. REFRIGERATOR

full-time LINT FILTER!
2 WASHING CYCLES!
5 AUTOMATIC TEMPERATURES

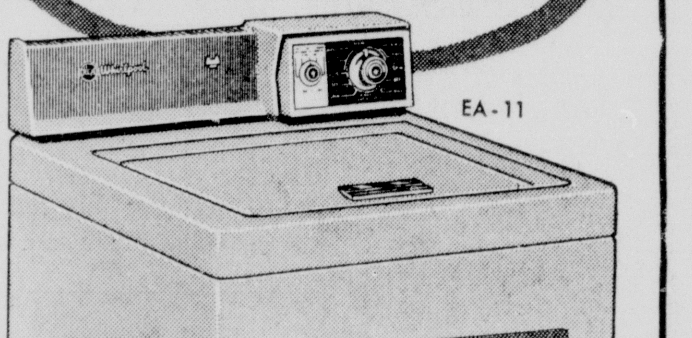


Yes, it's a genuine RCA Whirlpool YOURS FOR ONLY $299.95 Less a super-trade!

HENRY'S FURNITURE & APPLIANCE
1217 DESIARD ST. MONROE PHONE FA 2-8098

## ...AL ESTATE FOR RENT

### (62) Unfurnished Apts.

4 LARGE clean rooms, pvt. bath, $50. 700 So. 3rd St., W. M. FA 2-6406.

3303½ S. GRAND 2 bedroom duplex, carport, washer plumbed. FA 3-6220, FA 3-1490.

509 OAKLAWN, W.M.
NEWLY decorated 4 room apartment. $50 month. Dial FA 5-1744.

GARNIER APTS.
Monroe's Finest Furn. and Unfurnished
Dial FA 3-9711

203 MULBERRY Downstairs, 2 bedrooms, living room, dining room, kitchen, and bath. $65. Frank Eason FA 3-3151.

COMPLETELY redecorated 2 bedroom duplex. Near school. Washer plumbing Rent. Very reasonable FA 2-5191, FA 3-1963.

1104 SOUTH 4TH
4 ROOMS, completely private. Convenient Southside location, near schools $50 month. Call FA 2-4309, FA 3-0433

4 ROOM APARTMENT Corner of 3rd and Hilton. $60 month. Immediate possession Ph. FA 3-1679, FA 5-4373, or FA 5-4022.

1710½ SO 6TH ST., 1714½ So. 6th St., Modern 2 bedroom duplexes with carport, $50 monthly.

1713 SO. 5TH ST. Modern duplex, partly furnished. $50 month. FA 2-2930.

### (63) Furnished Houses

NEAR GEORGIA Tucker and Neville. 3 bedroom home. $100. Ph. FA 3-5850.

1 BLOCK of College, 401 Filhiol, Small house. FA 2-9672.

3 ROOM FURN. house, bath, $45, 3207 Cypress, W. M. FA 3-8642.

COLLEGE TOWN. 3 rooms and bath. FA 3-3319.

5 ROOM furnished home $60; 5 rooms, unfurnished $55. FA 3-0811.

3 ROOM HOUSE, screened porch, 306 Connella, W. M. FA 3-4165.

3407 RICHMOND, 2 room house and bath, porch. FA 2-6373.

SMALL Furn. house, Couple only, Southside Monroe, also furn. garage apt. FA 2-1942.

117 PELICAN DR W. M. 2 bedroom home, carport, large storage, $65, FA 5-4651, FA 3-2217.

2 BEDROOM home, northside, 3 floor furnaces, fenced back yard. 1010 Emerson, $100. FA 3-5208, FA 2-0687.

714 NORTH 7TH, W. M. 3 bedroom home, $75 per month. Ph. FA 5-4121; Nights FA 3-2139, FA 3-5680.

301 — 6TH ST. at Grammont 3 blocks from Catholic School. 4 bedrooms, partly furnished. $85 mo. FA 2-8221.

2 BEDROOM house Near Neville High School. Floor furnace, air condition unit. Venetian blinds, $100 month. Call Mr. Hulin, FA 2-5141.

2 BEDROOM house, 103 Ouachita Dr., west of paper mill, $55. FA 3-4412 FA 2-4966.

BEAUTIFUL brick home in WM with all furniture, including washing machine and air conditioning $115
MAXWELL REALTY FA 3-1819
Mrs. Church, day & night FA 3-9933

### (64) Unfurnished Houses

602 S. 3rd. 2 Bedroom house. Apply in rear.

THREE ROOM cottage, no bath, $20. Dial FA 2-1655.

LARGE, 2 bedroom home, Southside, blinds, washer plumbed, $65. FA 2-2753.

4 ROOM HOUSE. Lights, gas, water, carport, Peniel and Hinton. FA 5-2023.

4 BEDROOMS, 2 bath unfurnished house. $85 Mo. FA 2-6600.

3 BEDROOM, 2 bath home. 706 Cole Ave. Apply Saturday and Sunday morning.

6 ROOMS and bath, ½ block of bus line. $50 month. Southside FA 2-5232.

5 ROOM house, BATH, 168 ATKINSON, FA 3-8763.

2 BEDROOM home at 407 Benton. $65 month. FA 5-4651.

2520 NORTH 11TH, W. M. 5 rooms, $62. FA 5-4651, FA 3-2217.

UNFURN 2 bedrooms, close in, 286 S. 2nd, $45. FA 2-1248.

NORTHSIDE, 600 K 3 bedrooms. FA 2-1780

LARGE 3 bedrooms, washer plumbed $75 3307 S. Grand. FA 3-6220, FA 3-1490.

4 ROOM house with bath. 408 Benton, FA 2-9947.

3 BEDROOM house, South 3rd, Monroe, FA 3-0477.

EXTRA NICE 2 bedroom home, carport, washer connection, $65. W. M. FA 5-3703.

809 SOUTH 1st. 4 Rooms and bath. Call Mrs. Parker. FA 2-7151.

LARGE 3 bedroom home. Southside, washer plbg., $65. FA 2-4970 before 3 p.m.

HOUSE FOR RENT. 107 Stone Alley, W. M. Available now. $50 month. Ph. FA 2-0446.

6 ROOMS, near Georgia Tucker School. Vacant Dec. 1st. $75. Ph. FA 3-7820 or FA 2-0531.

NICE 3 bedroom home Located in the central part of W.M $75 Ph FA 5-5187; Nights FA 5-1861, FA 3-9907.

5 ROOM house, all conveniences, 5 miles west Hwy. 80 No children over 4. FA 2-3293.

FOR RENT 5 room house. Rochelle $75 a month. Ph. FA 3-1679, FA 5-4022. FA 5-4373.

303 POWELL Ave. 3 room house and bath. Plumbed for washer On bus line $40. mo. Ph. FA 3-9410.

1501 SOUTH 3rd 2 bedroom home Spacious back yard $65 monthly Ph FA 3-5915 from 8 a.m to 5 p.m.

1521 WOODLAND St. W. M. 7 room house and bath. Garage. Just been redecorated through out. $75, FA 3-4412, FA 2-4966.

child's room. Child accepted. Available COLLEGE AREA, 2 bedroom home; Dec. 2nd. Seen by appointment. FA 3-6373.

312 McKINLEY, 5 rooms, 2 bedroom home. Redecorated. $75 Month.

511 South 4th 5 large rooms, 2 bedrooms. $50 month FA 2-8221

3 BEDROOM house, 2 baths, glassed in porch, dining room, upstairs sitting room, partly furnished, decorator rugs, drapes. 2 air cond. units. FA 2-0141.

LAKESHORE, on the water Beautiful brick home Very modern, carpeted. Lot 100x300, beautiful trees. Perfect condition Ph. FA 3-1679, FA 5-4022. FA 5-4373.

NEAR Lexington School, 3 bedrooms, 1½ bath, livingroom and den $100 Month
Maxwell Realty, FA 3-1819
Mrs Church, day and night FA 3-9933

HOMES and APARTMENTS
Furnished and Unfurnished
E. A. PORTER REALTY CO.
Realtors, 1014 North 2nd. Ph. FA 5-3826
Nights Call E. W Carlson, FA 2 0737
Or Dave Chapman, FA 5-4200

114 RIVERBEND, W M 3 bedrooms, 2 window air conditioners, 13x15 laundry and store room, carport, 3 blocks from Mitchell School. Large corner lot $80 mo. Six months lease, minimum. FA 2-2239.

LARGE FAMILY HOME
3 BEDROOMS, separate dining room, music room, screened in porch. Walk-in closets, draw drapes. Large yard with trees. 709 Park Ave. Ph. FA 2-0270.

### (66) Rooms Without Board

NICE Bedroom, pvt. entrance. Men. Reasonable. 1908 Riverside. FA 2-5750.

PVT. HOME, board, room and care for elderly person. FA 2-7583.

UPSTAIRS bedroom. Central heat, TV, den, bath with shower. FA 2-6422.

NORTHSIDE Bedroom, private bath, prefer working lady FA 2-0246

NICE BEDROOM, near bus line, 812 North 2nd. FA 3-6962.

PRIVATE bedrooms, $5 weekly. Gentleman, 401 Layton FA 3-4503.

NICE BEDROOM Close in 205 Breard. FA 3-5364, FA 2-6028.

NICE room, pvt bath and entrance Gentleman. 110 Ouachita Ave

NICE BEDROOM 1412 Jackson
PREFER GIRLS FA 3-3177

PRIVATE entrance, Northside, close in. Suitable for 1 or 2. 206 Pine.

NICE BEDROOM, Pvt. entrance, walking distance to town. 213 Louise Anne. FA 3-5769.

LOVELY pine panelled 1 room guest house, pvt. bath, panel ray heat. Gentleman. Reasonable. College area. FA 2-7186, FA 3-4635.

FOR GENTLEMAN
NEAR TOWN, north of DeSiard. Wall-to-wall carpeted bedroom with private bath, draw drapes. Ph. FA 2-0270.

ATTENTION
ATTENTION working men or girls, air conditioned rooms with pvt. bath, utilities, linens and maid service furnished $12.50 wk. and $15. wk Alvis Hotel. Call FA 3-6681.

BEAUTIFULLY FURNISHED AND WALL-TO-WALL CARPETED BEDROOM WITH DRAW DRAPES. KITCHEN PRIVILEGES, IF DESIRED. BUSINESS LADY ONLY. NEAR TOWN, NORTH OF DESIARD. PH. FA 2-0270.

## REAL ESTATE FOR RENT

### (66) Rooms Without Board

NORTHSIDE master bedroom, pvt. bath, spacious closets, kitchen convenience, pvt. entrance Excellent for young couple, businessman or lady. FA 2-9628, FA 2-0490.

### (67) Business Places

FOR RENT or lease furn. grocery store located on Sterlington Rd. FA 2-7139.

WAREHOUSE, 209 Olive on railroad spur. Available Dec. 1st. $150 mo. FA 2-8204.

FOR LEASE: Cafe equipment, furn. 2 rooms and bath in back, $65 mo. on Hwy. 165, Apply 1514 Sterlington Rd.

20x60 FT. METAL building Pay small equity and assume loan or Rent by the month FA 3-3971.

FOR RENT OR LEASE, with option to buy, fully equipped O. K. Cafe, Mo. Pac. Depot. For inform. FA 2-7612.

NEED Storage Space? 3,000 Sq. Ft. Rent all or Part.
DIAL FA 2-9429

### (68) Office & Desk Room

DESIARD St 2nd floor, downtown building Near Central Bank Reasonable Ph FA 3-1679

SINGLE or connected offices, air conditioned, telephone, secretarial service 506 N 3rd, FA 2-0551

OFFICE SPACE
LOUISVILLE BUSINESS CENTER
Dial FA 3-2524

RENT or lease in a new brick building. Parking facilities, Janitor and utilities furnished. Ground floor, 506 Hudson Lane.

OFFICE space 323½ Harrison Suitable for large or small company, choice of 8 offices Janitor service, all weather units, reasonable rent Parking facilities furnished FA 3-4465

## REAL ESTATE FOR SALE

### (71) Building & Contracting

DITCHING, Pipe laying Foundation digging Nichols Bros FA 2-9497, FA 3-4179

Johnston's Roofing Co
HOT MOPPING a speciality, FA 2-1229

REMODELING—Repairing Nothing Down
Kitchen's Construction Co.
3705 Lee Ave. Dial FA 2-4592

ARE YOU BUILDING REMODELING, REDECORATING? Nothing down. 36 mos to pay Free estimates
P G ZUBER FA 3-4061

KELLY PLUMBING CO
Water heaters Repair Service
602 Louisville Dial FA 2-5116

* REMODELING * REPAIRING
* REDECORATING
J. C. Steele Lbr. Co., Inc
907 Coleman, W.M. Dial FA 2-4467
Quality Merchandise and Workmanship
SINCE 1938

Keystone Paint & Decorating
500 N 3rd St FA 2-3077

REMODEL REPAIR
Nothing Down, 36 Mos to pay
FREE ESTIMATES
T A Sanders Lumber Co.
North 7th & Wood W M Ph FA 2-1444

Planning on Building?
COME IN and let us discuss your home plans with you We have homes ready for occupancy or will build to your choice of plans
J. S. James Const. Co.
Dial FA 3-2364 or FA 2-6956

### (71-A) Business Property

CAFE FOR sale intersection 165 and So Grand Doing good business FA 2-9339.

REMODEL AND REPAIR
Ralph Erwin, Contractor
FA 2-5191 Days, FA 3-1563 nights.

DRIVE-IN CAFE
EXCELLENT food and beer sales. Fixtures for sale; lease $100 a month on building. South 2nd, Monroe. FA 2-6391, FA 3-0311, FA 3-3854.

SWAP OR TRADE
ALMOST an acre of ground on corner. Filling station with automotive equipment and supplies, plus big refrigerator. Can be used for different type business. Good 5 room home also included. Located on busy Smith St., W. M. Only $9000. Good financing.
Florence C. Caldwell
Broker Ph. FA 2-9905, FA 3-8179

### (72) Farms & Suburban

80 ACRES land, Jackson Parish, covered in young pine timber Ideal for hunting camp, deer, squirrel, quail. $100 per acre. Approximately 5 miles nearest resident. Call FA 2-6046.

NICE NEW 6 room house, electric pump and bath, 80 acres good land. Inquire at Carrie's Fruit Market across from Welfare office in Oak Grove, or call GArden 8-3540, Oak Grove, La.

MODERN 3 bedroom home on Farmerville Rd. 3 acres of land. $9500. FHA or local financing.

COLVIN-WILSON AGENCY
Bernhardt Bldg. Dial FA 3-3915
After 5 p.m., FA 5-1932, FA 2-2535

ARKANSAS Rd., W. M. 3 acres with a family size home. Large living room with fireplace, 2 bedrooms, large eating area, washer connections, double garage, attic ventilation and screened side porch.
PH. FA 3-1341 or FA 2-2488

BASTROP - OAK GROVE HWY. No. 2 just pass Good Will community. Has for sale sign on property. 76 acres river bottom land 13 acres cotton allotment. 28 pecan trees, all minerals. 4 room house (not very good), barn and chicken house This property well worth $7650.
PH. FA 3-1341; FA 2-0747; FA 2-2488; FA 5-4471

NEAR COLLINGSTON
475 ACRES of good rich land. All under fence, on blacktop road. 250 acres in cultivation, balance in pasture, 95 acre cotton allotment, $20,000 worth of farm equipment (almost new) including cotton picker. (2) new 1500 capacity laying houses, $20,000 residence containing 3 bedrooms, 2 tile baths with dining room, den, office, double carport. 1050 bu. steel grain bin. 3 tenant houses. All for $80,000.
C. E. Buckley, FA 3-1195

LOOK WHAT WE FOUND
Delhi, La.
405 EAST KENTUCKY ST. Large 2 bedroom home with den. Lot 75x150. Venetian blinds, carport, storage. ONLY 300 Down.
BUTLER REAL ESTATE
BERNON W. BUTLER
Realtor Ph. FA 3-1341, FA 2-2488
MRS. BOBBYE GALLOWAY
Realtor FA 2-0747, FA 5-4471, FA 2-1567

### (73) Houses

LARGE HOUSE, ½ acre lot Reduced price. On Jonesboro Rd. FA 5-3119.

HOMES Built To Your Specifications
Hill Lumber & Supply Co
Louisville Ave at 17th FA 2-3124

EXCLUSIVE
NORTHSIDE LOCATION
NEW, air conditioned 3 bedroom antique brick home, accentuated by grill work trim. Lovely entrance porch, large living room and dining area with wall-to-wall carpeting, 2 ceramic tile baths with dressing tables, large family room paneled in Oriental ash, kitchen with ash cabinets, Formica tops, built-in oven and range. Vinyl tile floors, central heating. Courtyard for your leisure. Double carport with storage. On shady 100x150 lot, Corner Redwood and Oak Park Drive.

LEXINGTON AREA
2 BEDROOM home Natural woodwork, Venetian blinds, ventahood, washer plumbing, shower over tub, storage. Carport, Cyclone fenced back yard. Pay equity, assume 4½ per cent loan. Monthly payments $50.98. Price $3200.

REDUCED TO $9000
IMMEDIATE possession, 2 bedroom home. Hardwood floors, disappearing stairway to floored attic. Carport. Fruit and shade trees. 3 Blocks from college. $500 down and assume 4½ per cent loan.

LEXINGTON AREA
PAY $550 Equity (SAVE closing costs) and assume monthly payments of $59 on this 2 bedroom home, 5 years old. Sheetrock walls, Venetian blinds, washer plumbing, ventahood, big closets.

COMPLETELY FURNISHED
2 FAMILY home facing Gordon and 2 garage apartments facing Pargoud. All in excellent repair. $215 monthly revenue. Lot ample size to build a duplex facing Gordon, and cottage on back of lot for additional revenue. Good loan.
Florence C. Caldwell
Broker Ph. FA 2-9905, FA 3-8179

## REAL ESTATE FOR SALE

### (73) Houses

QUALITY AND SATISFACTION
SHELL HOMES, INC.
1600 Louisville Ave FA 5-4624

3 BEDROOM BRICK HOME, 2 full ceramic tile baths Carport with large storage Shaded Trees 2204 Redwood Dr Immediate occupancy FA 2-0804

OWNER TRANSFERRING
COME MAKE offer on extra large 3 bedroom brick near Lexington School, 2004 Spencer.

BY OWNER Air conditioned 3 bedroom home on bayou, Edgewater Garden No city taxes. $29,750 Shown by appointment only FA 3-0342, after 5 phone FA 5-3192

ALMOST COMPLETED
3 Bedroom Brick - 2 Baths
WESTWOOD ADDITION
SMALL DOWN PAYMENT
NO CLOSING COSTS
Westwood Development
FA 3-0993

A BETTER WAY OF LIFE
805 GARLANE W.M.
LOVELY 2-bedrooms, carport, fenced back yard with plenty of shade trees. $300 Down plus closing.

1010 SOUTH 1ST
LOVELY 3-bedroom home on the southside. Near schools and bus line. Only $300 down moves you in today.
Woodlawn Development
2222 Louisville Ave.
FA 3-6621 or FA 3-4402

COLLEGE AREA, 3 bedroom brick with den, 1½ bath. Lot 89x'50. Assume FHA loan Pay equity, monthly payments, $97. 3712 Lionel. Shown by appointment.

2 BEDROOMS, 1502 Filhiol, College Area.

LOTS — Corner and inside in trees, Northside.

NORTHSIDE, 2 bedroom home with den. Immediate occupancy, FHA loan, $550 down payment, 702 Joseph.

George W. Guerriero, Realtor
FA 2-0146, after 5, Sat., Sun., FA 2-8905

406 BETIN
ONLY A block from Our Lady of Fatima Church and School. This is a marvelous buy in a 3 bedroom home. It's like new and has closets galore! Selling on an assumption, for only $1600 down (and no closing cost). Let's see this one today.
Faulk & Foster
Office FA 5-4667
Paula Landry, FA 3-7428
Morris Haas Jr., FA 2-9738

$350 Down (No Closing)
NORTHSIDE, 2 bedrooms, living room, large paneled kitchen with built-in oven an burners, Formica tops, central heating. Large lot. Near Lexington School.

171 GUY, Lakeshore, Lovely 3 bedroom, 2 tile bath home. Large kitchen with built-in oven and counter top burners, Formica cabinet tops, nice eating area. Central heating, hardwood flooring throughout. Low down payment.

CARTER REALTY
REALTORS FA 3-6637, FA 3-8509

WEST MONROE
DUPLEX, 2 bedrooms each side. Only 2 years old. Convenient to Olin on Perry St near Jonesboro Road. Only $7000.

510 NORTH 3rd. Large home with 2 apartments. Close to town, school, and churches. Revenue $95 a month.

LOTS, WEST MONROE
PINE WOODS LOTS
WELLERMAN ROAD 120x141 ft. each, covered with pine trees. Outside city limits. Water, lights, and gas. Street to be blacktopped. FHA approved. Owner will finance.

LOT 90x200 ft. on Willis St., in Sunshine Heights, near Highland School. Trees all over.

2 LOTS, Wellerman Road. Covered with large pine trees. 141x150 ft. each.

D. H. ODOM, Real Estate
Dial FA 2-1610 Days, Nights and Sundays

Hurry! Hurry! Hurry!
Almost Ready To Move In!
Finishing Touches Being Made!
CORNER LOT, across the street from Lakeshore School Large 3 bedroom brick home. Wall-to-wall carpet throughout, kitchen with built-in oven and range, knotty pine cabinets (with ceramic tile counter tops), $650 down —or will accept trade.

ANOTHER BRICK HOME
UNDER CONSTRUCTION on Martin and Lula in Lakeshore.

ONE STOP SERVICE
PLANS AND FINANCING
Available For Building
Anywhere In North La.
8 Yrs. Building Experience
CARSON HOMES
DIAL FA 3-0121

HOW SOON
CAN YOU MOVE
703 K. ST. 5 rooms, 2 bedrooms, oak floors, attic fan, disappearing stairway. Double garage Lot 62½x150. Vacant.

511 SOUTH 4TH. 5 rooms, 2 bedroom. Near Mo. P. Railroad. Lot 50x'50.

620 BENTON, 7 ROOM house, 3 bedrooms, oak floors, garage, store room. Large and small chicken brooder. Lot 50x300 or 50x600 through to 605 Moore St. Furnished 4 room house, 2 bedrooms. $15,000. Extra 370x150 ft. west available.

1613 NORTH 3rd. Extra large 7 rooms, 3 bedrooms, tile bath, oak floors. New roof. Lot 75x150. Ideal for commercial or residential.

501—6TH ST. 3 bedrooms or 2 family home. Partly furnished Sale—Rent—or Lease.

217 SOUTH 5th. Brick Building, 1260 sq. ft., concrete floor, shipping door. 2 Rest rooms. Suitable for storage, furniture repair shop. Store side parking. $75 month.

505 LOUISVILLE. 9 rooms. 2 baths. Commercial or residential. Lot 56x143.

HAM & LELA K. BREARD
Realtors Ph. FA 2-8221, FA 2-9841

Nearing Completion
208 GROSS, W. M.
$400 DOWN
NEW — all brick — white crushed marble lifetime roof Contemporary design. 3 bedrooms Carport, outside storage, concrete drive to blacktop street

202 CARTER W. M.
$500 DOWN
HOLLIDAY Hillstone — crushed marble lifetime roof Living room and dining area combination with fireplace, factory built birch cabinets in large kitchen 3 bedrooms Carport, outside storage, concrete drive to blacktop street

BEST BUYS—BEST TERMS
TRADE-IN HOMES
205 GILBERT, W. M.
PRACTICALLY new, 2 ceramic baths, 3 bedroom home Oak floors St Augustine grass, landscaped. All brick, ranch style.

NEW NATCHITOCHES RD.
$300 DOWN
W. M 3 bedrooms Carport. 100 ft lot.

Gross Development
DIAL DAYS FA 3-2005
OR FA 5-3677
After 5 and Weekends, FA 3-2005

ROSEWOOD DR., Monroe. If you enjoy entertaining this is the home for you. This is a Master Piece in Planning. 1760 sq. ft. of living area plus a beautiful 10 x 24 living porch. Huge carpeted living room, 3 bedrooms, 2 tile baths, closets and more closets. Air conditioned, centrally heated. Go See This Home Today!

SOUTH 8th St. Monroe. Instantly appealing 2 bedroom home. Central heating, washing machine connections, double sink, carport. Nice front and back yard. $1100 and move in immediately. Monthly payments $50.36

SOUTH 5th. St. Monroe. How Soon Can You Move? Only $400 down payment and move in this 2 bedroom home with plenty of closets and storage. Monthly payments $55.

GULPHA DR. W. M For Those Who Care. Large 3 bedroom brick home, 2 tile baths, Knotty Pinepaneled dinette and kitchen combination, built-in Tapan oven and range, utility room, carport, patio. Centrally air conditioned and heated.

WHEELIS St. W. M. This house is a real eye opener and it has king size comfort. Living room 14 x 18 with fireplace; dining room 11 x 14; den 16 x 18; back bedroom 19 x 20½ front bedroom 12 x 14, kitchen 12 x 14. Venetian blinds, detached garage with storage. Large corner lot. Close to School and Churches.

PEACH St. W. M Be An Investigator. Duplex. Living room, dinette and kitchen, 2 bedrooms, bath, on one side, Living room, dinette and kitchen, one bedroom the other side. Attic fan, venetian blinds, wall panel heating. Excellent condition. Only $7350. You Can't Beat This!

BUTLER REAL ESTATE
BERNON W. BUTLER
Realtor Ph. FA 3-1341, FA 2-2488
MRS. BOBBYE GALLOWAY
Realtor Ph. FA 2-0747, FA 5-4471

## REAL ESTATE FOR SALE

### (73) Houses

BEAUTIFUL 3 bedroom brick in Lakeshore. No closing cost. FA 2-7205

2 BEDROOM Carport, attic fan, floor furnace $8500 1604 Cole FA 2-0547.

505 LOUISVILLE Ave.-2 story house, can be used as residence or offices, recently remodeled. FA 2-8650 FA 2-5222.

BY OWNER-Modern 2 bedroom home near paper mill, 300 Hazlewood W. M. FA 5-4204.

NEW 2 AND 3 BEDROOM HOMES
CHOICE LOCATIONS
IN MONROE AND WEST MONROE
Phone FA 3-1814 or FA 3-2592

LET US BUILD your IDEAS into a home. Lots available FHA or local financing available
J E Hart & Son, FA 2-2895

SACRIFIC by owner. Farmerville Road. 2 bedroom home. 1 acre land. All conveniences. Pay small equity and assume monthly notes of $32. Ph. FA 2-8173.

SOUTH COLLEGE. Immaculate 2 bedroom home. Reasonably priced.

BEAUTIFULLY furnished 2 bedroom home on Malvern St.
MRS. W. C. CURRY
DIAL FA 3-5878

Green Acres Subdivision
ONE MILE South of Monroe on Columbia Rd. Hyway 165, 3 bedroom brick homes, choice lots for sale. Restricted.
H. B. Zeagler, FA 3-6762

AT MT. VERNON Church. New living room, bedroom, kitchen, and bath. Incomplete. 1 acre lot. $3500.

907 FLORIDA. 2 bedrooms. Completely redecorated inside and out. $6000.

OTHER PROPERTIES AVAILABLE
F. O. SEYMOUR, REALTOR
FORD HINES, ASSOCIATE
A. J. LESTER REALTY CO.
FA 5-4121; Nights FA 3-2139, FA 3-5680

UNDER CONSTRUCTION. Curve Drive, Bayou Shores. Over 2000 sq. ft., under roof. Brick. 3 bedrooms, 1½ baths, den. Double carport.

EMERSON, 3 bedroom frame. $400 down.

SOUTH 1st. 2 bedroom asbestos siding home, $350 down, no closing costs.

LOTS on Curve Drive in Bayou Shores. $2300.

CORNER lot in Lakeshore.

350 FT. commercial lot on Roselawn.

BAYOU lot 115x225 ft.

JACK FLUCK REALTY
Broker Dial FA 5-1869, FA 3-2615.

909 NATCHITOCHES, W. M. Duplex, 4 rooms and bath and 3 rooms and bath. Screened front porch, attic fan. Double carport, also garage. Lot 60x150. $7500.

117 WEST PRICE 2 bedroom home with bath. Asbestos siding Lot 59x150. $3,800.

CORNER Jerry and Jonesboro Rd., W.M. (4) 4 room modern apartments. Excellent investment for $10 500. Owner will finance.

12 ACRES, HIGHWAY 80, WEST. BEAUTIFUL HOMESITE
BOURLAND
Realtors Ph. FA 2-9740, FA 5-2019

INVEST IN HAPPINESS!!
LIVING IN cramped quarters? Maybe we can make a deal. We have a newly completed brick home on South 9th Street, just 4 blocks from school and 2 blocks from the bus line. The kitchen will delight the lady of the house with its Caloric built-in oven and burners, knotty-pine cabinets and its large dining area There are three airy bedrooms and a lovely ceramic tile bath. Other features are central heating, an attic fan, extra large storage room off the carport, and built-in book shelves in the living room. Lot 62x150. Let us show it to you. Make the move before Christmas. Only $400 down.
J. S. James Const. Co.
FA 3-2364 or FA 2-6956
Nights and Sunday Call
Gratia Whitlock, FA 2-3851

PRICE SLASHED—Meadowbrook Dr., W. M. 3 bedroom brick with huge family room (double sliding glass doors overlooking view of lake), built-in oven and range, 2 tile baths. Central heating, attic fan. Double carport, storage.

2323 SAUVELLE — (off Forsythe) 3 bedroom brick. 2 tile baths (one with shower stall); carport with storage $14,350 — only $650 down

1007 MISSISSIPPI - 2 bedroom frame, brand new Small down payment—$55 a month

1604 FLORIDA — Trade-in house Just been repainted inside 2 bedroom asbestos siding — low down payment moves you in.

802 GARLAND, W. M. — off Smith St 3 bedroom frame homes. Perfect for Olin and bag factory employes Small down payment

2319 SAUVELLE — Northside — only $14,100 for this 3 bedroom brick, kitchen with built-in oven and range, tile bath, carport with storage, and many other features — call today!

810 and 1101 SOUTH 10TH Brand new 3 bedroom frame homes — almost ready to move in Low down payment —$58 a month.

WALLACE ROAD, W M 3 bedroom brick Double carport, 1½ baths Only $750 down moves you-in — $92 a month

1703 SOUTH 4TH 2 bedroom asbestos siding home Carport with storage Low down payment

1207 FLORIDA Completely furnished 2 bedroom frame home on nice lot Detached garage. Pay $1500 down and assume notes.

Monroe Real Estate Exc.
Jackie Voorhees
1702 Louisville Ph. FA 5-1637, FA 2-0228

OAK GROVE
LARGE 3 bedroom house, bath, garage and storage room, Venetian blinds, attic fan, deep well water, wired 220, plumbed for automatic washer. Excellent condition. Also 7 acres land. Price $10,500. Located 9 miles north of Oak Grove. Partly financed.

MONROE
40 ACRES, 5 room house. 25 Acres open land, located 2½ miles of Winnsboro Rd. on Miller Rd. Also farm tools. $6,250.

LARGE 3 bedroom home with bath, 2 screened porches, utility room. Venetian blinds, attic fan. Garage, large workshop, also big storage room. Well water with pump, natural gas. Approximately 2 acres of land with large bearing pecan trees, and large shade trees. Located 3 miles south of Monroe just off the Monroe-Alexandria Highway. Can be financed, reasonable down payment. Will consider trade.

WEST MONROE
LARGE 6 room house, bath, garage, barn. All excellent condition. Located on old Columbia Rd., off Jonesboro Rd. This has 24 acres of land.

McGUIRE ADDITION, 3003 North 12th. 3 bedroom, carport, storage room. Venetian blinds, panel ray heat, attic fan, plumbed for washer, fenced, $565 down. Vacant.

WE HAVE OTHER LISTINGS. CALL US
E. W. CRUSE, REALTOR
504 ROSELAWN
FA 3-4412 or FA 2-4966
Bernard or Melanie Smith,
FA 5-5001

## REAL ESTATE FOR SALE

### (73) Houses

2 BEDROOMS; carport, attic fan, central heat 215 Carlton FA 3-4469.

2 BEDROOM house for sale. Assume notes of $35.01 mo. Low down payment. 1602 Filhiol.

NO DOWN payment, no closing costs. Pay cost of transfer of loan and assume balance. 2 bedroom frame. Southside. Owner transferred. Ph. FA 3-9634.

BY OWNER, 3 bedroom brick home, ceramic tile bath. 25x14 living room with oak block floors. 1 block from Lakeshore School. Pay equity, assume mo. payments $65. 621 McCain Dr. $13,500. Call 3-0247 for appointment.

DO IT YOURSELF
WITH A FEW gallons of paint you can have a big 4 room house at 905 Alabama St. worth twice as much as the price we are asking — only $3750. P. S.—there's a real nice ceramic tile bath.
R. M. GOCHENOUR
Broker, 603 South 3rd Dial FA 3-8029

IMMEDIATE POSSESSION
511 FREDRICK. Like new, 3 bedrooms, living room, dining room combination. Carport. Well landscaped. Small down payment. Will consider trade.
USREY LUMBER SUPPLY
501 N. 18th, Ph. FA 2-7704, FA 2-7853

A HOME OF DISTINCTION. Beautiful brick on Rapides St. Near College. 2 Large bedrooms, huge living and dining area, double carport. Extra large lot. $16,000. $300 Down.

WHO'S SORRY NOW? You will be if you miss 108 Inglewood Dr. Near O. P. H. School and college. Beautiful Roman brick, bearing pecan trees. Lot 105x150. $15,750. $1600 Down.

1611 SOUTH 8TH 3 bedroom red brick, lots of cabinets in kitchen. Beautiful ceramic tile bath. Storage galore. Only $400 down makes the move.

BEAUTIFUL 3 be room brick. 1½ baths, cyclone fence. One block from Kiroli School. $13,500.

Maxwell Realty FA 3-1819
Mrs. Church, Day and Night FA 3-9933

## CLASSIFIED DISPLAY

## REAL ESTATE FOR SALE

### (73) Houses

TO BE MOVED: 2 story home, 301 Ouachita Ave., FA 3-6330, FA 3-6752, FA 2-3048.

BON AIRE DR. new brick, 3 bedroom, small down payment, shown by appointment only. $13,900. FA 3-9289.

HAVE home in North Monroe valued $16,000. Interested in trading same valued home in Rayville or vicinity. Write Box 528 care News-Star.

MONROE
CAMELLIA DRIVE
EASY to buy. After a small down payment, you're ready to move in and enjoy the comforts of this fine 3 bedroom brick veneer home. You'll also find the monthly payments easy on the pocketbook, only $76 per month. Call now and let us explain the many outstanding good features of this home.

McCAIN DRIVE
IF YOU'RE one that likes the best — and everyone does, then you and all the family will enjoy all this spacious 3 bedroom brick home. The kitchen is especially attractive with birch wood cabinets, built-in Caloric oven and range, and separate utility room. In addition, there's a fully ceramic tiled bath, attic fan, central heating, large well situated lot, and many other fine features. Owner will pay the closing costs. See this one now!

RAY DRIVE
SUBURBAN living can be yours at a price you can afford, and in a home you'll be proud to own. It's value-packed and will be ready to move in very soon. Here in North Monroe Subdivision, we have one of the nicest 3 bedroom brick homes to be found anywhere. Modern construction throughout with ceramic tile, and built-in Caloric oven and range. You can own it for $100 down. Will be happy to show you today.

WEST MONROE
JERSEY ST.
MAKE YOUR family happy this Christmas with this well-located 3 bedroom brick veneer home on corner lot near schools and churches. This home is nearing completion and will be ready for occupancy before the holiday season. Such outstanding features as mahogany cabinets, built-in oven and range, and ceramic tile bath. Minimum down payment. You can't buy better, so why wait?

CLOVER ST.
IF LOW payments interest you, then you'll be interested in this 2 bedroom home. Only $250 down and $51 per month. Beautiful landscaping.

Thames & Hartness
REALTORS
FA 5-5187, Nights FA 5-1861, FA 3-9907
Office 412-B, Wood St., West Monroe

### (74) Lots

WANTED small lot in Monroe. Reasonable price. FA 3-9196

75 X 150 LOT. 3019 N. 12th. McGuire Addition, W. M $1100 FA 2-5354.

FOR COLORED
LOTS NEAR POWELL AVE
TERMS FA 2-0188

LOT FOR SALE 85x150 in beautiful wooded section in Sunshine Heights, W. M FA 3-3133.

SHADY OAKS, W M
220x185 corner of Elmwood and Fernwood A sacrifice at $2500 FA 3-9247

## CLASSIFIED DISPLAY

604 BALBOA
505 FRAZIER
Modern 3 Bedroom Brick Homes
Lakeshore Sub-Division
NEAR SCHOOL
Spacious Rooms — Central Heat
Leonard Taylor, Builder
FA 3-3515, FA 5-1119

HUNTER & DUBOIS
We Build New Homes
FHA GI LOCAL BUILDING LOAN
PH. DR. J. J HUNTER,
FA 2-1733
If No Answer Call
Cleveland DuBois FA 2-1373

## REAL ESTATE FOR SALE

### (74) Lots

SHADY OAKS, W. M.
220x185 corner of Elmwood and Fernwood. A sacrifice at $2500. Pay $580, assume payments, $15 mo. FA 3-9247.

CAMPSITES Lake LaFourche, Fisherman's Paradise and Hunter's Dream. 1½ to 3 acre plots; also a few $350 lots available.
Maxwell Realty FA 3-1819
Mrs. Church, Day and Night, FA 3-9933

LOTS IN LAKESHORE
TWO of the few choice lots left; 1 on Beasley St., 1 on corner of Lula and McCain. $2,300 each.
Maxwell Realty FA 3-1819
Mrs. Church, Day and Night, FA 3-9933

### (75) Real Estate Brokers

NEED LISTINGS
ON ALL TYPE PROPERTIES
BEN F. GOZA
Broker Dial FA 3-5043

LISTINGS APPRECIATED
MRS. L. G. GILLILAND
REALTOR DIAL FA 2-8551 OR FA 2-3770

MRS ED HARPER
REAL ESTATE
DIAL FA 2-6203

Wallace D Ezell, Realtor
Farm Lands Farm Loans
Ph FA 2-3853 504 Auburn Ave Monroe

## CLASSIFIED DISPLAY

## REAL ESTATE FOR SALE

### (75) Real Estate Brokers

COMMERCIAL AND INVESTMENT
PROPERTIES BOUGHT SOLD, LEASED
H L ROSENHEIN, Realtor
807 Ouachita Bank Bldg Phone FA 2-8668

### (77-A) Real Estate Loans

MORTGAGE MONEY with best discounts, quickest service, low interest rates
FIRST FIDELITY MORTGAGE CO
520 Riverside FA 5-3811

Builder's Finance Corp.
LOANS ON REAL ESTATE
Located Turpin Lumber Co Bldg
DIAL FA 2-610

REAL ESTATE LOANS
IMPROVED or not in Louisiana
MOTORS SECURITIES
500 Walnut St
Phone FA 3-8801

FARM LOANS
ANYWHERE IN N. LOUISIANA
TROY & NICHOLS
JACK L. SMITH, MGR.

### (78) Real Estate Ins.

INSURANCE FOR YOUR HOME
The Henson Coon Agency
802 Ouachita Bank Bldg FA 5-5125

## CLASSIFIED DISPLAY

OPEN
for admiration

SUNDAY 2-5 P.M.

Coffee Will Be Served
1611 South 9th

Modern 3-Bedroom Brick
Just Completed—Immediate Possession

4 Blocks from school and 2 blocks from the bus line. Look at these features! Ceramic tile bath, aluminum windows, built-in oven and burner, attic fan, central heating, large closets, knotty pine cabinets in kitchen. Extra large storage room off the carport. On blacktop street and sewerage paid. Lot 62x150.

ONLY $400 DOWN

UNDER CONSTRUCTION

Buy Now and Choose Your Colors

1209 South 7th
3 BEDROOM brick carport with storage. Ceramic tile bath. Across the street from Southside Junior High.
$400 DOWN

1710 South 8th
Lovely 3 bedroom home features new plans for modern living. Near new Jr. High School. On blacktop street.
ONLY $350 DOWN

J. S. JAMES CONST. CO.
FA 3-2364 or FA 2-6956
Nights and Sunday Call
Gratia Whitlock, FA 2-3851

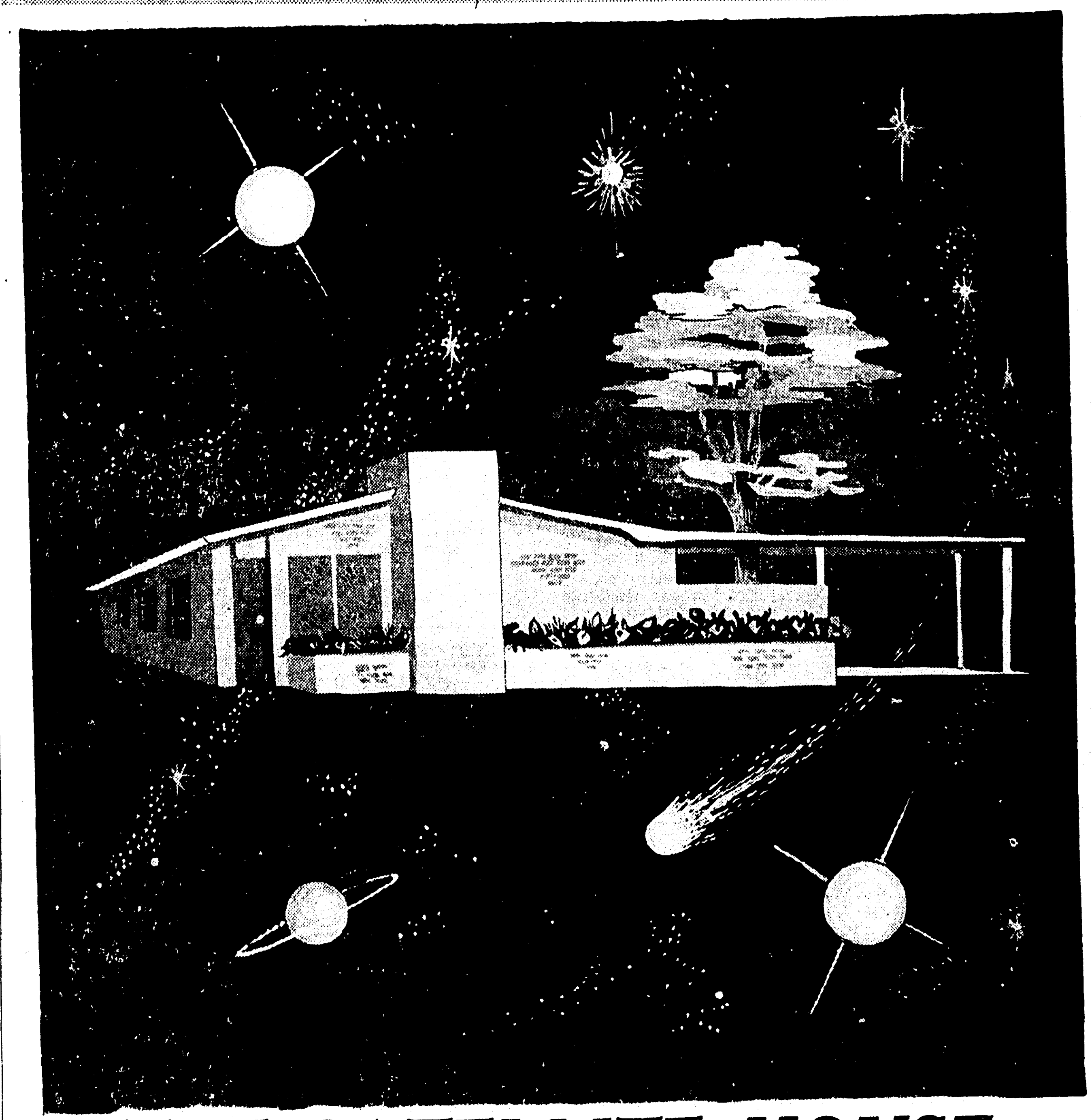

# THE SATELLITE HOUSE

## Where SPACE Is No Problem!

With DOWN- TO-EARTH Prices—
And OUT-OF-THIS-WORLD Features!
Words Can't Describe It—You Will Have to See It...

## OPEN 2 TO 6 P.M. TODAY AND SUNDAY

FOLLOW THE SATELLITES TO
No. 2 Swan Circle, Gross Subdivision (Off Highway 80, W.M.)
(Satellite Signs on Natchitoches, North 7th, Thomas, and Highway 80, W.M.)

# GROSS DEVELOPMENT

Dial Days FA 3-2005 or FA 5-3677; After 5 and Weekends FA 3-2005

# NEW YORK STOCK EXCHANGE

Courtesy of Merrill, Lynch, Pierce Fenner & Smith

| | C | H | L |
|---|---|---|---|
| Admiral | 15¼ | 15½ | 15¼ |
| Alleg Co | 9½ | 9¾ | 9⅝ |
| Allied Chm | 91½ | 92⅝ | 91½ |
| Alum Co | 85¼ | 85¾ | 85¼ |
| Am Airl | 25¼ | 25½ | 25⅛ |
| Am Can | 52 | 52⅜ | 51½ |
| Am Car & F | 47¼ | 47⅞ | 47¼ |
| Am Cyan | 53⅞ | 54⅝ | 53⅝ |
| Am Mch &Fd | 54½ | 55⅜ | 54 |
| Am Tel & T | 198 | 198¼ | 197⅝ |
| Am Tobac | 92 | 92⅞ | 91¾ |
| Anacond C | 61¼ | 62¼ | 60¾ |
| Armco Stl | 65¼ | 65¼ | 64⅝ |
| Atchison | 27½ | 27½ | 27⅛ |
| Atl Cst L | 48¼ | 49¼ | 48¼ |
| Avco | 9⅝ | 9⅝ | 9⅜ |
| Bendix Av | 64⅝ | 64½ | 64 |
| Benef Loan | 24¾ | 24¾ | 24⅝ |
| Beth Stl | 49¼ | 50⅛ | 49¼ |
| Blaw Knox | 33⅝ | 33¾ | 33⅜ |
| Boeing | 51⅞ | 52⅝ | 51¼ |
| Borden | 78 | 78 | 77 |
| Borg Warn | 35⅝ | 35½ | 35¼ |
| Budd | 17⅛ | 18⅜ | 17⅛ |
| Carr Pr | 45¼ | 45¾ | 44½ |
| Case JI | 20⅝ | 20⅞ | 20½ |
| Cater Trac | 90½ | 90¾ | 90½ |
| Ches & Ohio | 62⅝ | 63¼ | 62⅞ |
| Chi RI & Pac | 31¼ | 31⅝ | 31¼ |
| Chrysler | 52¾ | 52¾ | 52⅛ |
| Coca Cola | 127¼ | 128½ | 119½ |
| Colum Gas | 21 | 21 | 20⅞ |
| Col Carbon | 45½ | 46¼ | 44⅝ |
| Coml Solv | 14⅞ | 14¼ | 14⅛ |
| Con Edis | 58⅝ | 59¼ | 58⅝ |
| Contl Mot | 10¼ | 10⅝ | 10¼ |
| Coop Bess | 32⅝ | 32⅞ | 32¼ |
| Curtis Pub | 14⅛ | 14¼ | 14⅛ |
| Curtiss W | 27¼ | 27⅝ | 27¼ |
| Delta Airl | 21¼ | 21⅜ | 21¼ |
| Doug Airc | 57⅝ | 58½ | 57⅝ |
| Dow Chem | 74⅛ | 75 | 74⅛ |
| Dresser Ind | 41¾ | 42 | 41¾ |
| Dupont | 199½ | 202½ | 198⅞ |
| Eastn Airl | 35 | 35⅝ | 34⅞ |
| Eastman K | 134¼ | | |
| Eaton Mfg. | 56 | 56 | 55½ |
| El Paso Ng | 33⅜ | 33¾ | 33⅜ |
| Emer Rad&P | 10⅞ | 11 | 10¾ |
| Ford Mot | 47⅝ | 48⅛ | 47½ |
| Foremost | 21⅛ | 21⅜ | 21⅛ |
| Gen Contr | 17⅛ | 17¼ | 17⅛ |
| Gen Dynam | 65¼ | 66⅝ | 65¼ |
| Gen Elec | 70½ | 71 | 70⅜ |
| Gen Mot | 47¾ | 48⅝ | 47¾ |
| Gen Am Oil | 37⅞ | 38 | 37⅞ |
| Glidden | 45¼ | 45¾ | 45⅝ |
| Goodrich | 73¾ | 74¼ | 73 |
| Goodyear | 112 | 113 | 112 |
| Gran C Stl | 60⅛ | 61¼ | 60⅛ |
| Greyhound | 16¾ | 16⅞ | 16¾ |
| Gulf Oil | 120 | 121 | 119¾ |
| Ill Centl | 47¾ | 48¼ | 47⅞ |
| Int Bu Mch | 439½ | 441 | 439½ |
| Intl Harv | 42 | 42½ | 42 |
| Intl Paper | 115⅝ | 115¾ | 114½ |
| Jones & Lau | 57⅛ | 57¾ | 57⅛ |
| Kaiser Al | 41⅜ | 41¾ | 40⅛ |
| Lorrillard | 87⅝ | 88 | 87¼ |
| Louis & Nash | 76½ | 76½ | 76 |
| Magnovox | 52 | 53 | 51⅜ |
| Martin Gl | 33 | 33½ | 32½ |
| Middle S U | 48 | 48 | 47¼ |
| Minn M & M | 104¼ | 106½ | 104¼ |
| Monsanto | 39⅝ | 40⅞ | 39⅝ |
| Mont Ward | 41⅛ | 42½ | 41⅛ |
| Motorola | 52½ | 53 | 52½ |
| Nat Steel | 74 | | |
| N Y Centl | 27⅝ | 28¾ | 27½ |
| Norf & West | 87¼ | | |
| No Am Avia | 40⅜ | 40½ | 39¾ |
| No Pac Ry | 57⅛ | 57¼ | 57⅛ |
| Ohio Oil | 40 | 40⅛ | 39¾ |
| Olin Math | 38 | 38⅞ | 38 |
| Oliver Cp | 12½ | 12¾ | 12½ |
| Pan Am Wa | 22½ | 23 | 22 |
| Penn Texas | 7⅛ | 7⅛ | 7 |
| Penny | 107 | 107 | 105½ |
| Pepsi Cola | 25¾ | 25¾ | 25½ |
| Philco | 22⅞ | 23 | 22⅞ |
| Phillips Pet | 45 | 45¼ | 44⅞ |
| Pit Cok & C | 20⅜ | 20½ | 20⅜ |
| Pure Oil | 40⅜ | 40½ | 40 |
| Radio Cp | 40¼ | 40⅝ | 39¾ |
| Raytheon | 53⅝ | 53⅝ | 53¼ |
| Rayn Met | 68½ | 68¾ | 67⅞ |
| Reyn Tob | 88½ | 88¾ | 88½ |
| St Reg Pap | 41 | 41 | 43⅞ |
| Schering | 57⅛ | 58⅝ | 56¼ |
| Sears Roe | 37⅜ | 37¾ | 37⅜ |
| Servel | 9½ | 9¾ | 9⅝ |
| SinclOil | 62½ | 63¼ | 61¾ |
| Skelly Oil | 69¼ | 69¾ | 69¼ |
| Socony | 48⅝ | 49¼ | 48⅝ |
| Southn Co | 35⅛ | 35⅛ | 35 |
| Sou Pac | 60⅝ | 61⅞ | 60⅝ |
| Sperry | 22⅞ | 23⅛ | 22¾ |
| Std Brand | 60 | 61½ | 60 |
| Std Oil Cal | 60½ | 61¼ | 60¼ |
| Std Oil Ind | 46½ | 47 | 46½ |
| Std Oil NJ | 59 | 59⅞ | 59 |
| Stude Pack | 14⅞ | 14⅞ | 14⅝ |
| Sunray Mc | 25⅝ | 25⅝ | 25¼ |
| Sun Oil | 64¾ | | |
| Tenn Gas Tr | 33 | 33½ | 33 |
| Texas Co | 84¾ | 85¾ | 84¾ |
| Tex Gul Sul | 23¼ | 23¾ | 23¼ |
| Texas Instru | 71⅝ | 72 | 70¾ |
| Un Carbide | 118 | 119⅝ | 118 |
| Union Oil | 44¼ | 44¾ | 43¾ |
| United Airl | 28⅞ | 29⅜ | 28½ |
| Unit Carbn | 68¼ | | |
| United Cp | 8¼ | 8⅜ | 8¼ |
| United Gas | 37⅞ | 37⅞ | 37¾ |
| United Fruit | 40⅞ | 41⅛ | 40¾ |
| US Rubber | 47 | 47⅜ | 47 |
| US Steel | 88 | 88¾ | 88 |
| Warner Br | 23⅝ | | |
| West Union | 29¼ | 29⅞ | 29¼ |
| Woolworth | 51¾ | 52⅜ | 51⅜ |
| Youngst St D | 19½ | 19½ | 19⅜ |
| Zenith | 140 | 142¼ | 139½ |

# AMERICAN STOCK EXCHANGE

Courtesy of Merrill, Lynch, Pierce, Fenner & Smith

| | C | H | L |
|---|---|---|---|
| Amurex Oil | 3⅜ | | |
| Ark La Gas | 41¾ | 41¾ | 41½ |
| British Pet | 7 13/16 | 7 15/16 | 7 13/16 |
| Can So Pet | 2 15/16 | 2 15/16 | 2 13/16 |
| Csta C Oil | 1⅝ | | |
| Contl Ai I | 6½ | | |
| Diners | 31⅝ | 32¼ | 31⅝ |
| El Bond & S | 36⅛ | | |
| Fargo Oils | 6⅛ | 6 3/16 | 6 |
| Intl Resist | 6⅝ | 6¾ | 6¼ |
| Jupiter Oil | 2 | | |
| Lear | 8¼ | 8⅞ | 8¼ |
| La Land & Ex | 59 | | |
| McDon Airc | 33⅝ | 33⅞ | 33½ |
| Pac Petrol | 17½ | 17⅝ | 17½ |
| Northspan | 2 1/16 | | |
| Panest Pet | 5⅜ | 5½ | 5⅜ |
| Servomech | 8⅝ | 8⅞ | 8⅝ |
| Technicolor | 8¼ | 8⅜ | 8¼ |

# UNLISTED STOCKS

Courtesy of Merrill, Lynch, Pierce, Fenner & Smith

| | BID | Asked |
|---|---|---|
| Advan Indns | 1¾ | 1 15/16 |
| Ascop | 7¾ | 8¼ |
| Aztec Oil & G | 18½ | 18⅞ |
| Chi Mill & Lbr | 23¼ | 24 |
| Comyl Gas | 8⅝ | 9 |
| Delhi Taylor | 13⅞ | 14¼ |
| G. D. Searle | 56¼ | 57¼ |
| Gulf Inter | 16⅛ | 16⅜ |
| Haloid | 81 | 83 |
| Lone St Stl | 27¼ | 27¾ |
| Okla-Miss Riv Prod | 5½ | 5¾ |
| Olin O & G | 16¾ | 17 |
| Southn Airw | 5 | 5½ |
| So W Gas Pr | 8⅜ | 8⅞ |
| So W Nat Gas | 5¼ | 5½ |
| Tex Eastn Tr | 31⅞ | 32⅛ |
| Tex Gas Tr | 28¾ | 29¼ |
| Varian CP | 33 | 33¼ |

# MARKETS AT A GLANCE

NEW YORK (AP)—Markets at a glance:

Stocks — Lower; most changes narrow.

Bonds—Mixed; governments up.

Cotton — Irregular; liquidation.

CHICAGO:

Wheat—Higher; late rally.

Corn—Lower; light general selling.

Oats—Mixed; light trade.

Soybeans — Lower; weak soybean meal market.

Hogs—50 cents to $1 higher; top $19.25.

Cattle—Slaughter steer offerings too light for market test; top $26.

# Market Page

## Stock Market Experiences Sharp Decline

NEW YORK (AP) — The stock market shook some of the froth from its surge to new peaks Friday with the sharpest decline in more than a month.

Normal profit taking was the main reason ascribed to the reaction by brokers. Some cited increasing tension over the Berlin crisis as well as normal pre-weekend precaution.

The fact is that even as the market inched ahead to a new record in the Associated Press average Thursday considerable profits were taken, a process which has been going on to a greater or less extent from day to day recently. Friday selling pressure overpowered the buying drive.

Based on the drop in the AP average the quoted value of stocks listed on the New York Stock Exchange declined by an estimated $2,300,000,000.

The AP 60 stock average fell $1.80 to $2.05.90 with the industrials down $3.10, the rails down 10 cents and the industrials down 50 cents. The fall in the 60-stock average was the biggest since a drop of $1.90 on Oct. 15.

Of 1,232 issues traded 682 declined and 349 advanced. There were 96 new highs for the year and one new low.

Volume was 3,950,000 shares compared with 4,320,000 Thursday.

Nine of the 15 most active stocks rose and six fell. Seven of the 15 most heavily traded issues were lower-priced stocks, selling for less than 20.

American Stock Exchange prices were irregular on volume of 1,690,000 compared to a 1,720,000 Thursday.

U. S. government bonds closed firm to slightly higher in quiet trading. Corporates were irregular with a tendency toward the upside on expanded volume.

Trading mounted to $6,830,000 par value on the bid board from $6,660,000 Thursday.

# GRAIN

CHICAGO (AP) —A late rally gave wheat futures prices modest gains on the board of trade Friday but corn and soybeans slowly extended their declines in draggy dealings.

At least some of the selling of corn was to cash profits over the weekend but the pressure on soybeans stemmed from a fairly steep setback in soybean meal and to a lesser weakeness in soybean oil.

There was some resistance to the corn liquidation among both commission houses and speculative traders who did not share the opinion held in other quarters that receipts on the cash market would increase next week.

Those who defended the prices noted that cash offerings still were light and that since cash dealers upped their bids to four cents a bushel over the future price there was nothing to indicate any change.

That appeared to be the opinion, too, in the wheat pit where offerings were readily absorbed. A few minutes before the close short interests moved actively to cover up and some traders reinstated the long positions that had been sold out in the sharp setback on Thursday.

Impoundings of wheat, corn and soybeans all are at record highs for this time of year although those for corn and soybeans still are small because of the later harvest.

# WOOL LETTER

Courtesy of Merrill, Lynch Pierce, Fenner & Smith

There were 20 notices issued in wool yesterday and a few were still circulating after the close.

Futures held in a relatively narrow range with the nearby months active but orderly with commission house liquidation and new trade hedge selling well absorbed by trade short covering and scattered commission house buying.

Trade sources anticipate that foreign wool auction prices next week will be about unchanged to perhaps slightly lower.

There was little in the way of news but the longs were somewhat encouraged by the relative steadiness of the spot month in wool, despite circulation of notices.

London futures held in a narrow range but closed barely steady on trade hedge selling with volume moderate.

# BUTTER AND EGGS

CHICAGO (AP)—Butter prices unchanged to ½ lower; 93 score AA 57¾; 92 A 57¾; 90 B 57¼; 89 C 57; cars 90 B 57¾; 89 C 57½.

Eggs unchanged to 1 lower; 70 per cent or better grade A whites 40; mixed 40; mediums 32; standards 37; dirties 33; checks 32; current receipts unquoted.

# LIVESTOCK

CHICAGO (AP) --Buyers were active bidders Friday for the small run of butcher hogs and sent the market 50 cents to $1 higher on a good shipper demand.

Strictly No. 1 grade lots were absent and buyers paid a $19.25 top for a few 205 lb. mixed 1-2 grades, 65 cents above the high for Thursday. The mixed -1-3 grades scaling 190-220 lbs. and some mixed lots of 2s and 3s of the same weights brought 18.25-19. Heavier weights sold upward from $17.35.

Sows cleared at $15.25-17 and were 25 cents higher.

Offerings of slaughter steers and heifers were too scant to make a thorough market test. The few head of good grade on sale moved at $25-26.

# COTTON LETTER

Courtesy of Merrill, Lynch, Pierce, Fenner & Smith

There were 176 notices in New York and 75 in New Orleans against the December position which declined in excess of $1 a bale.

McFadden was the main deliverer, issuing 155 of the New York notices. Clayton was the chief stopper with latest reports of stopping a total of 127 with some notices still circulating at the close.

While stopping December notices, Clayton was also aggressively transferring a long position from that month into March. It is believed he may have shifted as many as 10,000 bales to March. Other months showed little net change in moderate volume.

The USDA reported world cotton production for 1958-59 will be 42.3 million bales, an increase of 2.1 million from the 1956-57 season. World production is expected to exceed consumption by more than a half million bales.

The Georgia Farm Bureau plans to urge Congress to stockpile 10 million bales for emergencies.

# STOCKS IN SPOTLIGHT

NEW YORK (AP)—Sales, closing price and net change of the 15 most actice stocks Friday.

| | | | |
|---|---|---|---|
| Schick Inc. | 93,000 | 16 | a2 |
| Loews | 68,500 | 22 | a1½ |
| Stud Pack | 55,500 | 14½ | d ¼ |
| Std Coil Prod | 53,400 | 15½ | a1¼ |
| Siegler Corp | 51,800 | 26⅛ | a1 |
| Gen Tire & R | 49,100 | 39⅞ | d1 |
| Am Motors | 47,900 | 33½ | d ⅝ |
| Gen Motors | 44,300 | 47¾ | d1 |
| Beth Steel | 40,800 | 49¼ | d ¾ |
| Alumin Ltd | 40,200 | 31¼ | a ¼ |
| Nor Am Avi | 37,400 | 40⅜ | a ¼ |
| Walworth | 33,200 | 14⅞ | a1⅜ |
| Hotel Cp Am | 31,800 | 7½ | d ⅞ |
| Babbitt | 31,000 | 10¼ | a ⅝ |
| Conde Nast | 30,000 | 8¼ | a ⅝ |

a-Advance; d-Decline.

# POTATOES

CHICAGO (AP)—(USDA)—Potatoes: Idaho russets 3.45-3.60; Idaho bakers 3.80; Minnesota-North Dakota Red River Valley pontiacs 2.35-2.50.

# INVESTMENT FUNDS

| | | |
|---|---|---|
| Diversified Investment | 9.15 | 10.03 |
| Diversified Growth | 8.03 | 8.80 |
| Fundamental | 18.07 | 19.80 |

# COTTON

NEW YORK (AP) — Cotton futures closed $1.25 a bale lower to 20 cents higher Friday. Trading was dominated by heavy liquidation in nearby December contracts following the issuance of 176 December transferable notices.

By the close 142 of the notices were reported stopped. Of these 130 were taken by a leading Houston spot firm. Switching operations from December to later months were extensive.

At one time distant months were up as much as 80 cents a bale on buying by traders against sales of nearby deliveries. Profit taking erased most of the advance at the close.

The weather in the cotton belt was favorable and generally good harvesting conditions this month were reflected in a large ginnings report by the census bureau Ginnings of the 1958 crop through Nov. 13 totaled 8,943,846 running bales compared with 6,757,657 bales ginned through the like date a year ago.

| | High | Low | Close | N. C. |
|---|---|---|---|---|
| Dec. | 35.73 | 35.52 | 35.52-53 | d 24 |
| Mar. | 36.26 | 36.19 | 36.19-20 | d 6 |
| May | 36.04 | 35.96 | 35.99 | d 3 |
| July | 34.07 | 33.98 | 34.04 | a 2 |
| Oct. | 31.91 | 31.76 | 31.77b | d 1 |
| Dec. | 31.78 | 31.62 | 31.62b | .... |
| Mar. | 31.86 | 31.72 | 31.72b | .... |
| May | 31.81 | 31.67 | 31.69b | a 4 |

Middling spot 36.10n off 5.

n-Nominal; b-Bid.

a-Advance; d-Decline.

NEW ORLEANS (AP)—Cotton futures were irregular here today with the near months under pressure of long liquidation and hedge selling. Distant positions were supported by short coverig.

Closing prices were steady 90 cents a bale lower to 80 cents higher.

| | High | Low | Close | N. C. |
|---|---|---|---|---|
| Dec. | 35.69 | 35.60 | 35.59b | d 18 |
| Mar. | 6.29 | 36.22 | 36.21b | d 5 |
| May | 36.03 | 35.97 | 35.90b | d 1 |
| July | 34.12 | 34.00 | 34.09 | a 10 |
| Oct. | 31.80 | 31.80 | 31.79b | a 4 |
| Dec. | .... | .... | 31.63b | a 4 |
| Mar. | .... | .... | 31.78b | a 6 |
| May | .... | .... | 31.75b | a 16 |

b-Bid; d-Decline; a-Advance.

NEW ORLEANS (AP)—The average price of one inch spot cotton at 14 designated Southern spot markets Friday was 5 cents a bale lower at 34.74 cents a pound; previous day 34.75; week ago 34.75; month ago 34.76; year ago 34.66. Average for the past 30 market days 34.74. Middling 15-16ths inch average 33.22. Sales 69,204.

# DOW JONES

NEW YORK (UPI) — Dow-Jones closing range of averages:

| Stocks | Open | High | Low | Close |
|---|---|---|---|---|
| 30 Inds | 564.54 | 566.50 | 558.16 | 559.57 |
| 20 Rails | 157.77 | 156.78 | 154.34 | 154.99 |
| 15 Utils | 87.30 | 87.54 | 86.56 | 86.81 |
| 65 Stocks | 196.40 | 197.19 | 194.38 | 194.95 |

Net change: industrials, off 6.67; rails, off 1.20; utilities, off 0.63; stocks, off 1.98.

Transactions in stocks used in averages Friday: industrials 270,500; railroads 90,900; utilities 40,000; total 401,400.

| Bonds | Close | Net Change |
|---|---|---|
| 40 Bonds | 86.56 | off 0.05 |
| 10 1st Rails | 85.25 | up 0.03 |
| 10 2nd Rails | 82.92 | off 0.13 |
| 10 Urils | 86.62 | off 0.05 |
| 10 Indus | 90.44 | off 0.05 |

Dow - Jones commodity futures index (1924 - 26 average equals 100) closed at 154.86.

# STOCK SALES

NEW YORK (AP)— New York stock sales:

| | |
|---|---|
| Approx. final Friday | 3,950,000 |
| Previous day | 4,320,000 |
| Week ago | 4,385,780 |
| Month ago | 3,773,510 |
| Year ago | 2,847,730 |
| Two years ago | 1,879,000 |
| Jan. 1 to date | 654,205,371 |
| 1957 to date | 493,162,677 |
| 1956 to date | 498,616,143 |

# POULTRY

CHICAGO (AP)—(USDA)—Live poultry unchanged to 1 lower; tom turkeys 20 lbs up 21-24; mostly 23-24; hen turkeys 14-17 lbs 26-28.

# TICKER TAPE HIGHLIGHTS

**PRICES LOWERED**

Yesterday profit taking, the Berlin situation and rumors of re-increased regulation by way of no substitution in margin accounts lowered prices broadly. Except for Richfield, up two and a quarter vs. nearly five at top, and Continental, up five-eighths, oils generally were lower with both Texas Co. and Gulf down one and a half while Amerada slipped one and three-quarters and active Royal Dutch slipped one and a quarter. Standard of Jersey lost one.

**STEELS DROP**

Steels lost fractions to two and half for Youngstown. Granite City lost one and five-eighths and Lukins slipped one. Kennecott lost one and a quarter in lower coppers while Anaconda added three-eighths. Aluminums were mixed by minimum fractions.

**TOBACCOS MIXED**

Tobaccos were mixed with Lorillard up three - eighths while Phillip Morris lost three-quarters. Airlines lost fractions while aircrafts were mixed with moderate changes. Electronics favored fractional losses with Westinghouse off one and a quarter.

**LOWER CHEMICALS**

Air Reduction, up three-eighths, was an exception in lower chemicals where Dupont dropped four and a quarter, Carbide lost two and both Allied and Kodak were down one and a half. Drugs were mixed with Pfizer up one and three-eighths on its dividend increase and split proposal while Schering slipped one.

**MOTORS OFF**

Motors lost fractions to one in GM. Building shares favored fractional losses as did papers. Polaroid slipped one and three-eighths. Rubbers lost fractions to two and an eighth by Goodyear as it slipped from an all-time peak. General Tire lost one. Rails closed down 1.20 at 154.99. Industrials closed off 6.67 at 559.57 while utilities followed suit, off 63 cents at 86.81.

# BUSINESS HIGHLIGHTS

United Press International

**AUTOS**

Six-day overtime operations at 49 assembly plants throughout the nation pushed U.S. automobile production to a 1958 peak of 141,072 passenger cars this week, Ward's Automotive reports said. Chrysler almost quadrupled last week's production, said Wards. General Motors programmed a 14 per cent boost.

**SCREW MACHINES**

New orders for screw machine products in September recorded the highest total since October, 1957, the National Screw Machine Products Assn. reported. The group also reported orders now have exceeded shipments for the past five months.

**OIL**

Domestic and foreign crude oil stocks totaled 256,592,000 barrels on Nov. 15, an increase of 1,718,000 barrels over the previous week, the Bureau of Mines reported. Texas had 109,583,000 barrels of domestic stock, a decrease of 464,000 barrels.

**APPLIANCES**

W. T. M. Beale, a State Department economic expert suggested American manufacturers produce low-cost refrigerators, radios and other appliances to sell in Asia and Africa. He said U. S. investors are overlooking economic possibilities in those vast underdeveloped countries.

**BRITISH CARS**

British exports of automobiles in October rose by more than 1,000 over the previous month while production fell by more than 2,800, the British Board of Trade reported. October's passenger car production totaled 99,358, while exports of passenger automobiles totalled 39,425.

SEE US FOR LOW COST LOANS

FROM $25.00 to $1000.00

West Monroe Finance Company

NEXT DOOR TO ICE PLANT

521 TRENTON ST. WEST MONROE

SEE IT AT HENRY'S FURN. & APPL.

CELEBRATING THE PRODUCTION OF OUR 10,000,000TH TELEVISION SET — RCA VICTOR TELEVISION

The Achievement Series

STAR VALUES IN THE 10,000,000 TV LINE BY

RCA VICTOR

Now the experience that built 10 Million TV sets produces TV's biggest advances

★ 10% brighter, sharper picture
★ "One-Set" electronic fine tuning
★ Stay-Set volume control
★ Front Balanced Fidelity FM Sound
★ Transformer-powered chassis
★ Printed circuits
★ Keyed AGC for improved weak signal reception

THE BARTON. Lowest priced fine table TV with One-Set electronic fine tuning. 262 sq. in. picture. Available in 4 finishes. 21T015.

The Ideal "Second Set!"

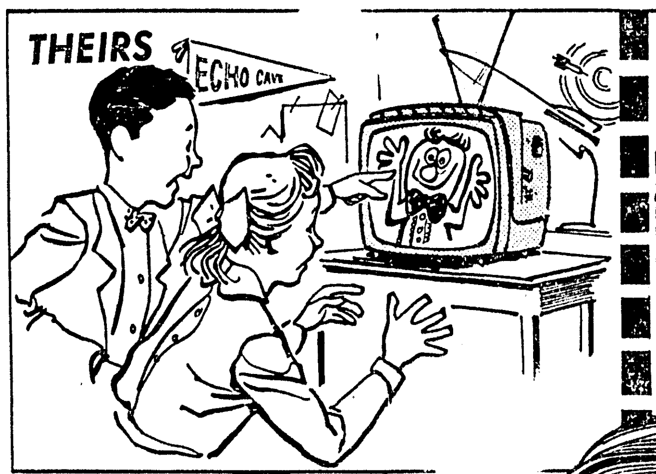


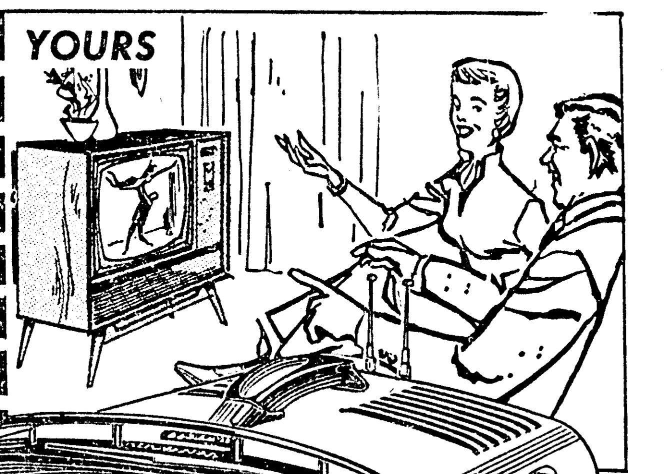


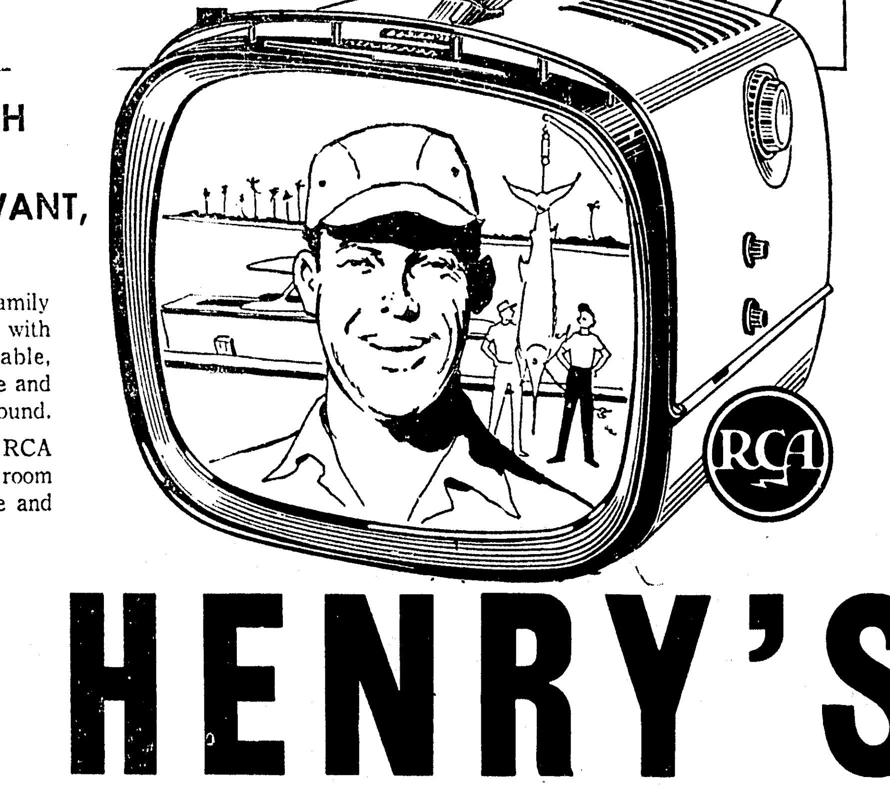

GET PORTABLE TV WITH THE LOOK YOU LIKE, PERFORMANCE YOU WANT, VALUE YOU EXPECT!

More than ever, you and your family can enjoy favorite TV programs best with a second set. With new jet-age portable, you enjoy a sharper, clearer picture and improved Balanced Fidelity FM Sound.

Compact and lightweight, new RCA Victor portables go with you—from room to room or away on a vacation. See and hear them for yourself today!

PRICES START AT $149.95

WAS $369.95 NOW $299.95

NEW! AUTOMATIC "JET" DEFROSTING!

● A touch of a button clears frost away! ● Big 65-pound freezer section ● Full-width chiller tray ● Full-width crisper ● Deep, deep door shelves ● Tip-out fruit bin ● Adjustable temperature control.

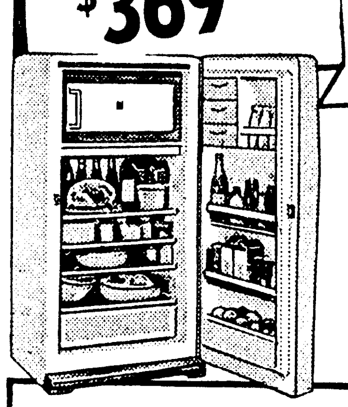

LIMITED OFFER ON GENUINE RCA Whirlpool 12-CUBIC-FT. REFRIGERATOR

full-time LINT FILTER!

2 WASHING CYCLES!

5 AUTOMATIC TEMPERATURES

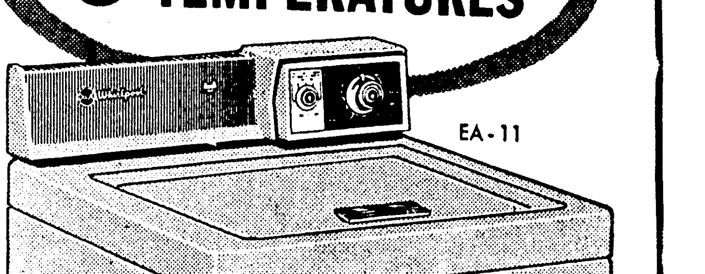


Yes, it's a genuine RCA Whirlpool YOURS FOR ONLY $299.95 Less a super-trade!

HENRY'S FURNITURE & APPLIANCE

1217 DESIARD ST. MONROE PHONE FA 2-8098